

DO NOT SCALE

SAFETY, HEALTH AND ENVIRONMENTAL INFORMATION

In addition to the hazards/risks normally associated with the types of work detailed on this drawing, note the following:

CONSTRUCTION

All dimensions to be checked on site by contractor prior to installation.

MAINTENANCE/CLEANING

DECOMMISSIONING/DEMOLITION

It is assumed that all works will be carried out by a competent contractor working, where appropriate, to an approved method statement

Phasing Legend

- Existing
- Proposed

Note:
All loose FF&E is indicatively and is supplied by the Childrens Centre / end user

KEY PLAN

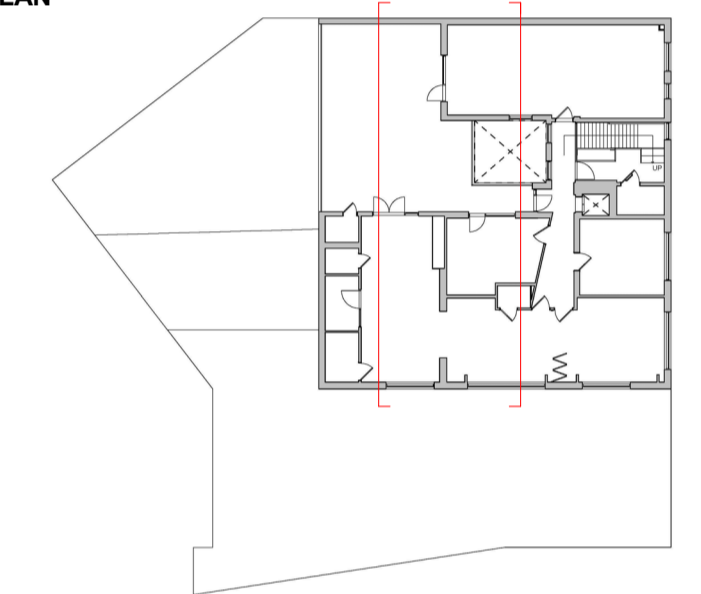

100
0 10
Millimetres

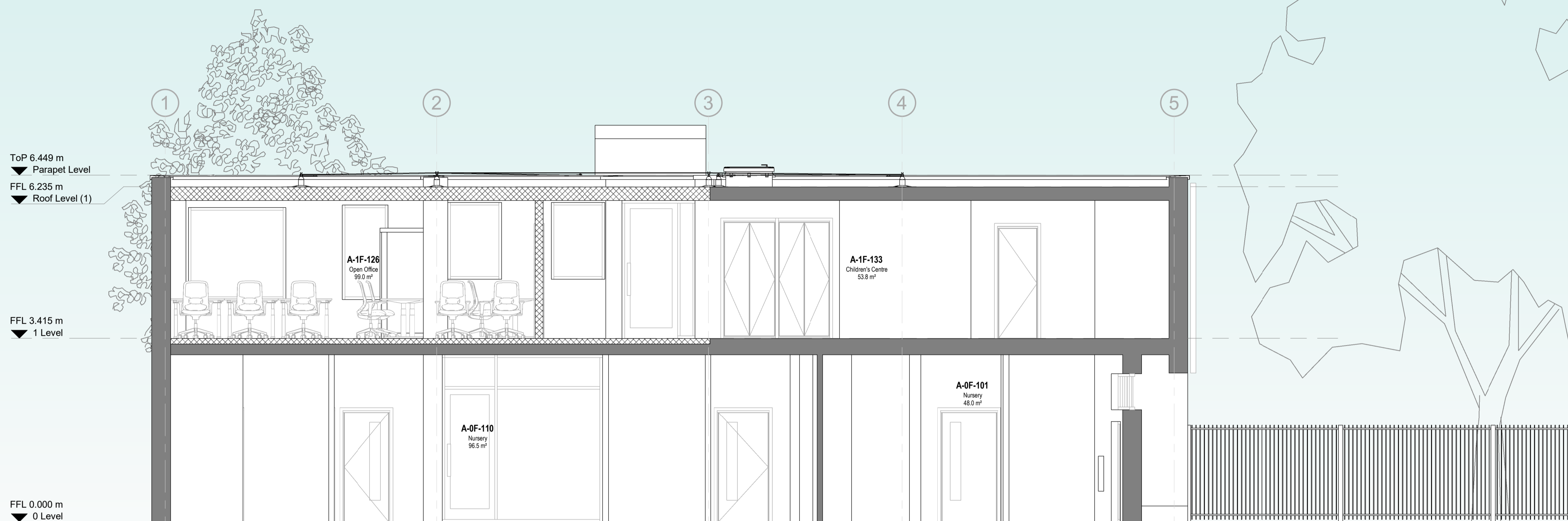

1 Proposed Section C
0652 1 : 50



2 Proposed Section D2
0652 1 : 50

P1	11/01/19	Planning Submission	KIA	JW	ML
P0	14/12/18	Stage 3 Submission	KIA	AS	JW
Rev.	Date	Description	By	Chk'd	App'd

Drawing Status: **FOR PLANNING** Submittal: **S2**

ATKINS
Member of the SNC-Lavalin Group
Atkins Ltd
Euston Tower
285 Euston Road
London
NW1 3AT
Tel: +44 (0)20 7121 2000
www.atkinglobal.com



Client:
Kilburn Grange Childrens Centre

Drawing Title:
Architectural Proposed Sections CC & DD

Scale	Designed	Drawn	Checked	Authorised
1 : 50	KIA	KIA	AS	JW
Original Size	Date	Date	Date	Date
A1	01/06/18	15/08/18	11/12/18	14/12/18

Drawing Number: **5165784-ATK-XX-DR-A-0652** Revision: **P 1**

Atkins Project Number: 5165784