

**NOTES**

- NOTE 1  
EXISTING SKIRTING BOARDS, ARCHITRAVES & MOULDINGS MADE-GOOD / REDECORATED. WHERE NECESSARY NEW MOULDINGS TO BE INSTALLED IN REPLACE OF EXISTING (FORMATION OF NEW OPENINGS/INFILLS AND/OR REPLACEMENT OF DAMAGED PARTS), STYLE & PROFILE TO MATCH EXISTING.
- NOTE 2  
NEW OPENINGS / ADJUSTMENTS WITHIN EXISTING WALLS TO BE CARRIED OUT WITH BOTH CARE AND ATTENTION
- NOTE 3  
EXISTING WINDOWS AND ASSOCIATED SURROUNDS TO BE RETAINED & REFURBISHED (WHERE REQUIRED).
- NOTE 4  
EXISTING IRONMONGERY TO BE REPLACED WITH NEW, WITH SPECIAL CARE TAKEN TO EXISTING DOORSETS (LEAF & ASSOCIATED ARCHITRAVES).

- NOTE 5  
WHERE NOTED, EXISTING FIREPLACE & ASSOCIATED SURROUND REFURBISHED.
- NOTE 6  
WHERE APPLICABLE PROPOSED PARTITION TO ACCOMMODATE EXISTING DOOR DIMENSIONS OF RELOCATED DOORSET. DOOR TO BE REFURBISHED / MADE-GOOD AS APPROPRIATE. NEW ARCHITRAVES & LININGS TO MATCH EXISTING AS DETAILED.
- NOTE 7  
EXISTING SANITARYWARE & KITCHEN ACCOMMODATION REMOVED & REPLACED WITH NEW. PROPOSED SERVICE RUNS TO ALIGN WITH EXISTING
- NOTE 8  
PROPOSED JOINERY TO SIT BELOW CEILING / CORNICE LINE TO MAINTAIN ROOM PROPORTIONS, APPROX. 300 - 400MM

- NOTE 9  
EXISTING FLOOR BOARD TO BE RETAINED AND INFILL NEW TO MATCH EXISTING WHERE NECESSARY
- NOTE 10  
NEW PARTITIONS TO BE CAREFULLY ERECTED TO ENSURE EXISTING AND NEW BLEND IN SEAMLESSLY

**PROPOSED LOWER GROUND FLOOR PLAN**



**Disclaimer**  
© This drawing is the copyright of Rigby & Rigby and may not be reproduced or used except by written permission.

*Revisions*

If you notice any discrepancies between drawings/information supplied by Rigby & Rigby and drawings/information supplied by other consultants or specialist sub-contractors, please notify Rigby & Rigby immediately detailing the discrepancies which have been identified.

Do not scale, use given dimensions only, please read this drawing in conjunction with the specification. All site dimensions to be checked prior to fabrication.

**London**  
T: +44 (0)20 3418 0446  
E: enquiries@rigbyandrigby.com

80 Brook Street, Mayfair,  
London, United Kingdom  
W1K 5EG

Reg in England & Wales No. 5884731

**Country**  
T: +44 (0)1789 610010  
E: enquiries@rigbyandrigby.com

Bridgeway House, Bridgeway,  
Stratford Upon Avon,  
United Kingdom CV37 6YX

Company VAT No. 293890553

**Job Title**  
54 Huntley Street,  
Holborn  
Proposed Lower Ground  
Floor Plan

**Drawing Title**  
**Job Number**  
**Drawing Number**  
**Drawn by**  
**Scale**  
**Status**

163  
250 REV -  
1:25 @ A1  
PRELIMINARY

**RIGBY & RIGBY**

**RIBA**

www.rigbyandrigby.com

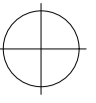
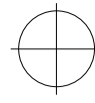

### NOTES

#### NOTE 1

EXISTING SKIRTING BOARDS, ARCHITRAVES & MOULDINGS MADE-GOOD / REDECORATED. WHERE NECESSARY NEW MOULDINGS TO BE INSTALLED IN REPLACE OF EXISTING (FORMATION OF NEW OPENINGS/INFILLS AND/OR REPLACEMENT OF DAMAGED PARTS), STYLE & PROFILE TO MATCH EXISTING.

#### NOTE 2

NEW OPENINGS / ADJUSTMENTS WITHIN EXISTING WALLS TO BE CARRIED OUT WITH BOTH CARE AND ATTENTION

#### NOTE 3

EXISTING WINDOWS AND ASSOCIATED SURROUNDS TO BE RETAINED & REFURBISHED (WHERE REQUIRED).

#### NOTE 4

EXISTING IRONMONGERY TO BE REPLACED WITH NEW, WITH SPECIAL CARE TAKEN TO EXISTING DOORSETS (LEAF & ASSOCIATED ARCHITRAVES).

#### NOTE 5

WHERE NOTED, EXISTING FIREPLACE & ASSOCIATED SURROUND REFURBISHED.

#### NOTE 6

WHERE APPLICABLE PROPOSED PARTITION TO ACCOMMODATE EXISTING DOOR DIMENSIONS OF RELOCATED DOORSET. DOOR TO BE REFURBISHED / MADE-GOOD AS APPROPRIATE. NEW ARCHITRAVES & LININGS TO MATCH EXISTING AS DETAILED.

#### NOTE 7

EXISTING SANITARYWARE & KITCHEN ACCOMMODATION REMOVED & REPLACED WITH NEW. PROPOSED SERVICE RUNS TO ALIGN WITH EXISTING

#### NOTE 8

PROPOSED JOINERY TO SIT BELOW CEILING / CORNICE LINE TO MAINTAIN ROOM PROPORTIONS, APPROX. 300 - 400MM

#### NOTE 9

EXISTING FLOOR BOARD TO BE RETAINED AND INFILL NEW TO MATCH EXISTING WHERE NECESSARY

#### NOTE 10

NEW PARTITIONS TO BE CAREFULLY ERECTED TO ENSURE EXISTING AND NEW BLEND IN SEAMLESSLY

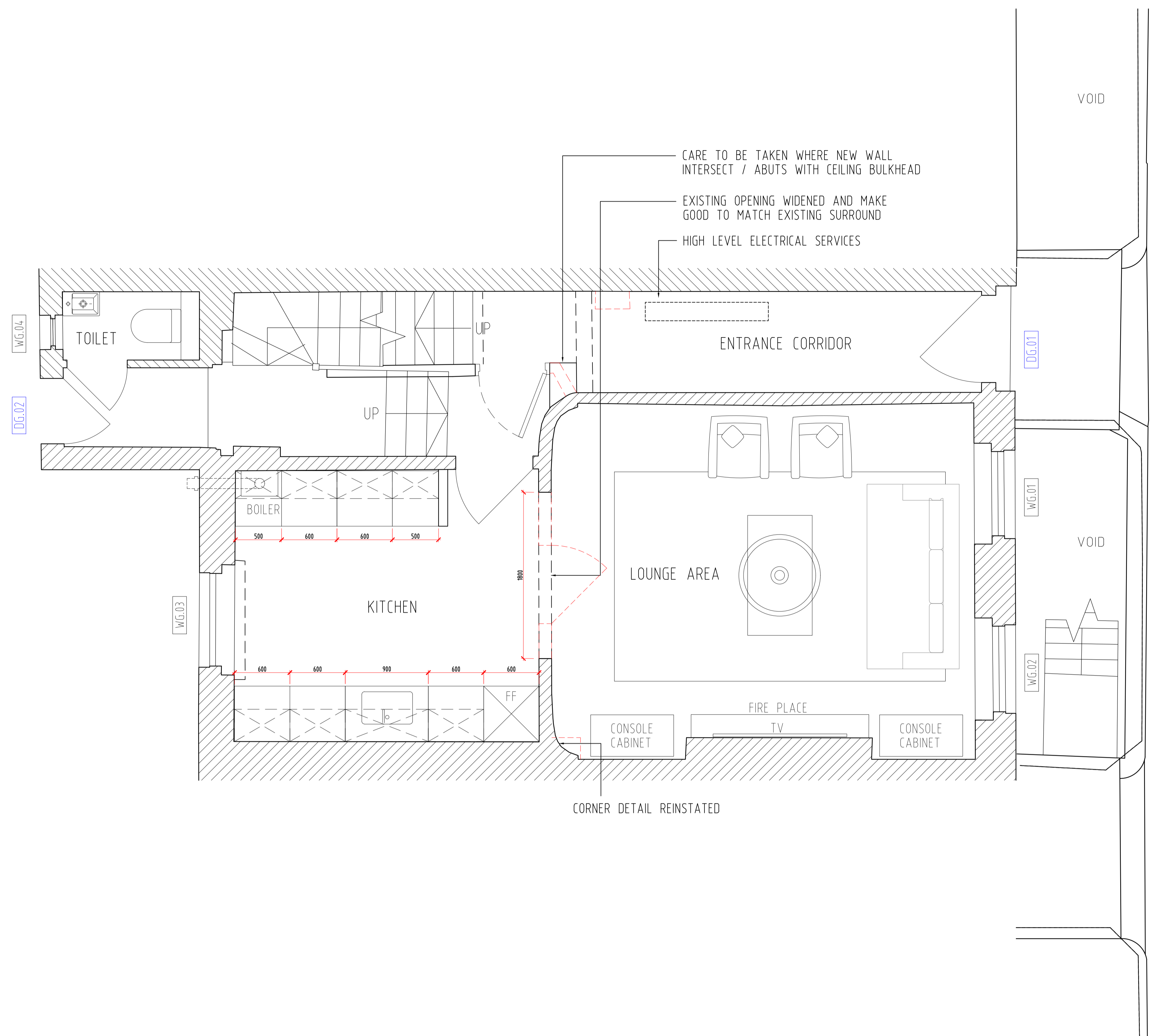

## PROPOSED GROUND FLOOR PLAN



#### Disclaimer

© This drawing is the copyright of Rigby & Rigby and may not be reproduced or used except by written permission.

If you notice any discrepancies between drawings/information supplied by Rigby & Rigby and drawings/information supplied by other consultants or specialist sub-contractors, please notify Rigby & Rigby immediately detailing the discrepancies which have been identified.

Do not scale, use given dimensions only, please read this drawing in conjunction with the specification. All site dimensions to be checked prior to fabrication.

#### Revisions

#### London

T: +44 (0)20 3418 0446  
E: enquiries@rigbyandrigby.com

80 Brook Street, Mayfair,  
London, United Kingdom  
W1K 5EG

Reg in England & Wales No. 5884731

#### Country

T: +44 (0)1789 610010  
E: enquiries@rigbyandrigby.com

Bridgeway House, Bridgeway,  
Stratford Upon Avon,  
United Kingdom CV37 6YX

Company VAT No. 293890553

#### Job Title

54 Huntley Street,  
Holborn  
Proposed Ground  
Floor Plan

Job Number  
Drawing Number  
Drawn by  
Scale  
Status

163  
251 REV -  
1:25 @ A1  
PRELIMINARY

RIGBY & RIGBY

RIBA

www.rigbyandrigby.com



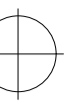
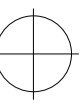

### NOTES

NOTE 1

EXISTING SKIRTING BOARDS, ARCHITRAVES & MOULDINGS MADE-GOOD / REDECORATED. WHERE NECESSARY NEW MOULDINGS TO BE INSTALLED IN REPLACE OF EXISTING (FORMATION OF NEW OPENINGS/INFILLS AND/OR REPLACEMENT OF DAMAGED PARTS), STYLE & PROFILE TO MATCH EXISTING.

NOTE 2

NEW OPENINGS / ADJUSTMENTS WITHIN EXISTING WALLS TO BE CARRIED OUT WITH BOTH CARE AND ATTENTION

NOTE 3

EXISTING WINDOWS AND ASSOCIATED SURROUNDS TO BE RETAINED & REFURBISHED (WHERE REQUIRED).

NOTE 4

EXISTING IRONMONGERY TO BE REPLACED WITH NEW, WITH SPECIAL CARE TAKEN TO EXISTING DOORSETS (LEAF & ASSOCIATED ARCHITRAVES).

NOTE 5

WHERE NOTED, EXISTING FIREPLACE & ASSOCIATED SURROUND REFURBISHED.

NOTE 6

WHERE APPLICABLE PROPOSED PARTITION TO ACCOMMODATE EXISTING DOOR DIMENSIONS OF RELOCATED DOORSET. DOOR TO BE REFURBISHED / MADE-GOOD AS APPROPRIATE. NEW ARCHITRAVES & LININGS TO MATCH EXISTING AS DETAILED.

NOTE 7

EXISTING SANITARYWARE & KITCHEN ACCOMMODATION REMOVED & REPLACED WITH NEW. PROPOSED SERVICE RUNS TO ALIGN WITH EXISTING

NOTE 8

PROPOSED JOINERY TO SIT BELOW CEILING / CORNICE LINE TO MAINTAIN ROOM PROPORTIONS, APPROX. 300 - 400MM

NOTE 9

EXISTING FLOOR BOARD TO BE RETAINED AND INFILL NEW TO MATCH EXISTING WHERE NECESSARY

NOTE 10

NEW PARTITIONS TO BE CAREFULLY ERECTED TO ENSURE EXISTING AND NEW BLEND IN SEAMLESSLY

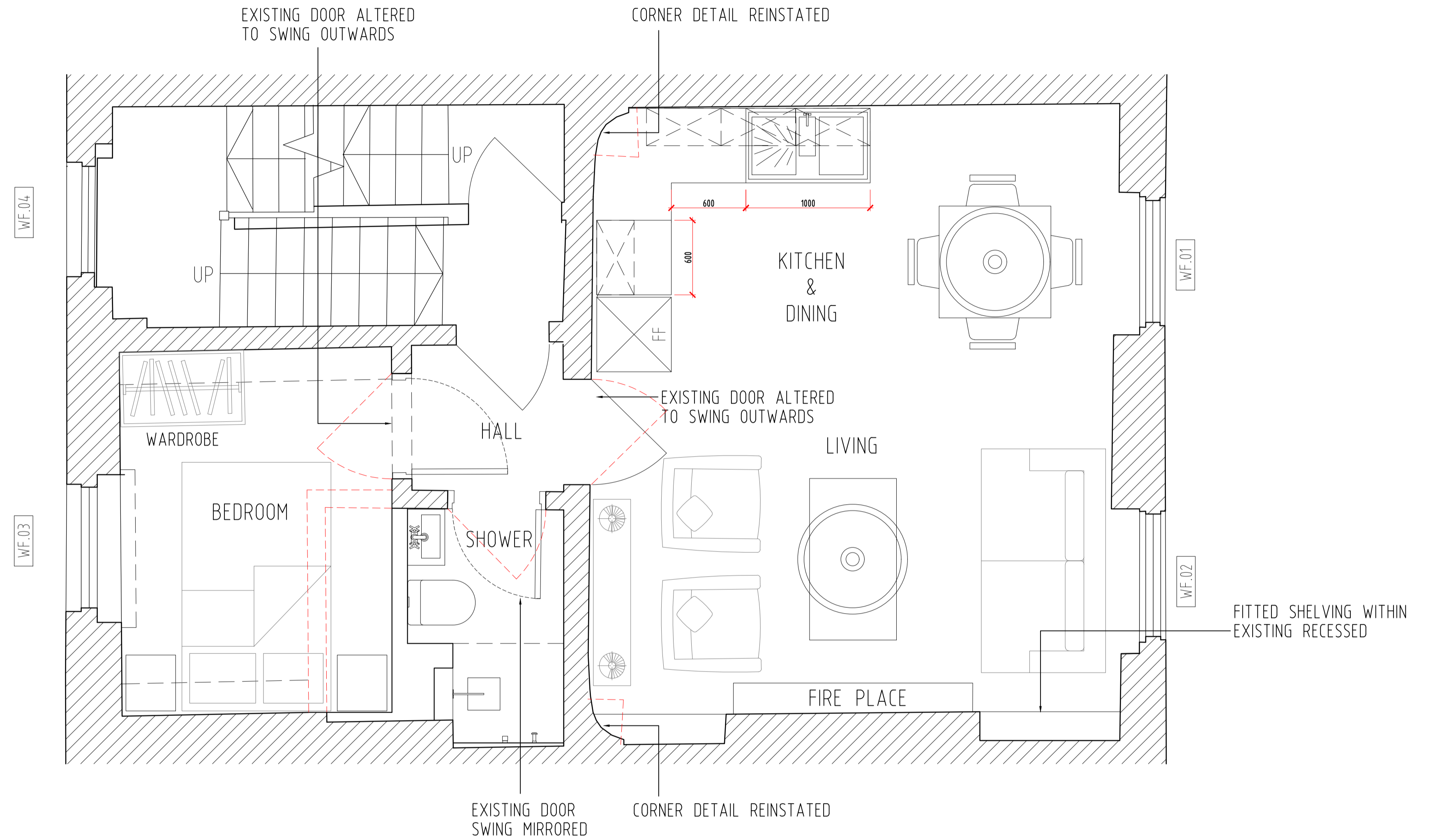

## PROPOSED FIRST FLOOR PLAN

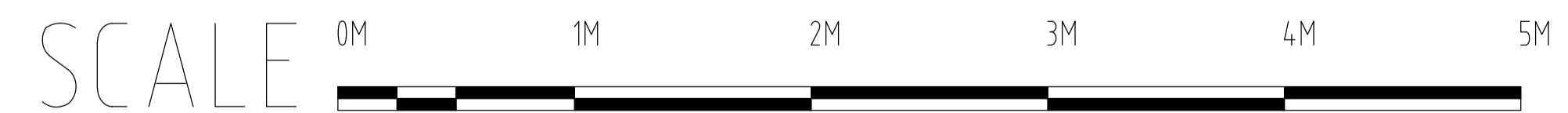

**Disclaimer**

© This drawing is the copyright of Rigby & Rigby and may not be reproduced or used except by written permission.

If you notice any discrepancies between drawings/information supplied by Rigby & Rigby and drawings/information supplied by other consultants or specialist sub-contractors, please notify Rigby & Rigby immediately detailing the discrepancies which have been identified.

Do not scale, use given dimensions only, please read this drawing in conjunction with the specification. All site dimensions to be checked prior to fabrication.

**Revisions**

**London**

T: +44 (0)20 3418 0446  
E: enquiries@rigbyandrigby.com

80 Brook Street, Mayfair,  
London, United Kingdom  
W1K 5EG

Reg in England & Wales No. 5884731

**Country**

T: +44 (0)1789 610010  
E: enquiries@rigbyandrigby.com

Bridgeway House, Bridgeway,  
Stratford Upon Avon,  
United Kingdom CV37 6YX

Company VAT No. 293890553

**Job Title**

54 Huntley Street,  
Holborn  
Proposed First  
Floor Plan

Job Number  
Drawing Number  
Drawn by  
Scale  
Status

163  
252 REV -  
1:25 @ A1  
PRELIMINARY

RIGBY & RIGBY

RIBA

www.rigbyandrigby.com

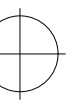
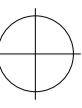

### NOTES

#### NOTE 1

EXISTING SKIRTING BOARDS, ARCHITRAVES & MOULDINGS MADE-GOOD / REDECORATED. WHERE NECESSARY NEW MOULDINGS TO BE INSTALLED IN REPLACE OF EXISTING (FORMATION OF NEW OPENINGS/INFILLS AND/OR REPLACEMENT OF DAMAGED PARTS), STYLE & PROFILE TO MATCH EXISTING.

#### NOTE 2

NEW OPENINGS / ADJUSTMENTS WITHIN EXISTING WALLS TO BE CARRIED OUT WITH BOTH CARE AND ATTENTION

#### NOTE 3

EXISTING WINDOWS AND ASSOCIATED SURROUNDS TO BE RETAINED & REFURBISHED (WHERE REQUIRED).

#### NOTE 4

EXISTING IRONMONGERY TO BE REPLACED WITH NEW, WITH SPECIAL CARE TAKEN TO EXISTING DOORSETS (LEAF & ASSOCIATED ARCHITRAVES).

#### NOTE 5

WHERE NOTED, EXISTING FIREPLACE & ASSOCIATED SURROUND REFURBISHED.

#### NOTE 6

WHERE APPLICABLE PROPOSED PARTITION TO ACCOMMODATE EXISTING DOOR DIMENSIONS OF RELOCATED DOORSET. DOOR TO BE REFURBISHED / MADE-GOOD AS APPROPRIATE. NEW ARCHITRAVES & LININGS TO MATCH EXISTING AS DETAILED.

#### NOTE 7

EXISTING SANITARYWARE & KITCHEN ACCOMMODATION REMOVED & REPLACED WITH NEW. PROPOSED SERVICE RUNS TO ALIGN WITH EXISTING

#### NOTE 8

PROPOSED JOINERY TO SIT BELOW CEILING / CORNICE LINE TO MAINTAIN ROOM PROPORTIONS, APPROX. 300 - 400MM

#### NOTE 9

EXISTING FLOOR BOARD TO BE RETAINED AND INFILL NEW TO MATCH EXISTING WHERE NECESSARY

#### NOTE 10

NEW PARTITIONS TO BE CAREFULLY ERECTED TO ENSURE EXISTING AND NEW BLEND IN SEAMLESSLY

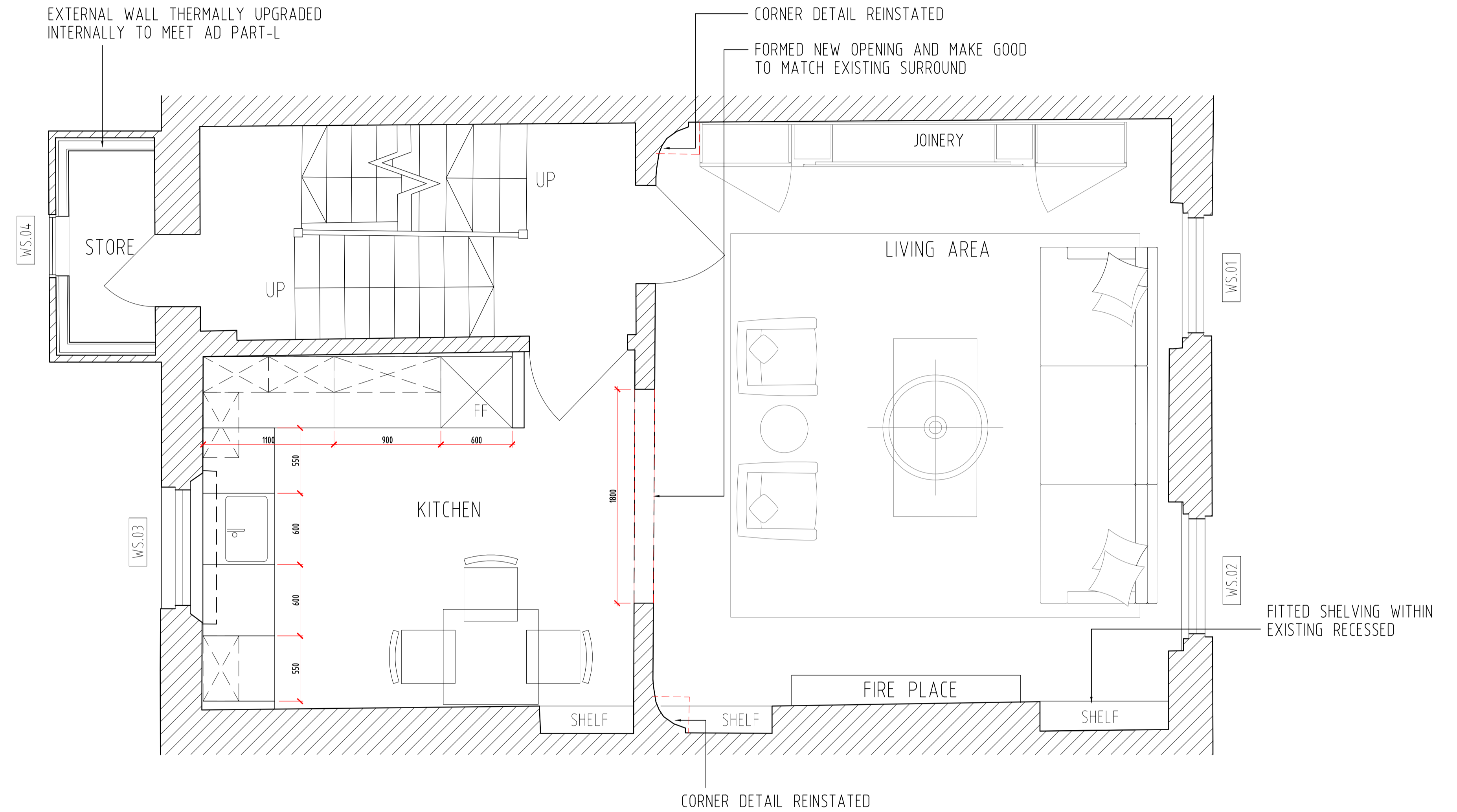

## PROPOSED SECOND FLOOR PLAN



#### Disclaimer

© This drawing is the copyright of Rigby & Rigby and may not be reproduced or used except by written permission.

If you notice any discrepancies between drawings/information supplied by Rigby & Rigby and drawings/information supplied by other consultants or specialist sub-contractors, please notify Rigby & Rigby immediately detailing the discrepancies which have been identified.

Do not scale, use given dimensions only, please read this drawing in conjunction with the specification. All site dimensions to be checked prior to fabrication.

#### Revisions

#### London

T: +44 (0)20 3418 0446  
E: enquiries@rigbyandrigby.com

80 Brook Street, Mayfair,  
London, United Kingdom  
W1K 5EG

Reg in England & Wales No. 5884731

#### Country

T: +44 (0)1789 610010  
E: enquiries@rigbyandrigby.com

Bridgeway House, Bridgeway,  
Stratford Upon Avon,  
United Kingdom CV37 6YX

Company VAT No. 293890553

#### Job Title

54 Huntley Street,  
Holborn  
Proposed Second  
Floor Plan

Job Number  
Drawing Number  
Drawn by  
Scale  
Status

163  
253 REV -  
1:25 @ A1  
PRELIMINARY

RIGBY & RIGBY

RIBA

www.rigbyandrigby.com



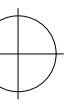
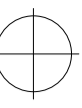

### NOTES

#### NOTE 1

EXISTING SKIRTING BOARDS, ARCHITRAVES & MOULDINGS MADE-GOOD / REDECORATED. WHERE NECESSARY NEW MOULDINGS TO BE INSTALLED IN REPLACE OF EXISTING (FORMATION OF NEW OPENINGS/INFILLS AND/OR REPLACEMENT OF DAMAGED PARTS), STYLE & PROFILE TO MATCH EXISTING.

#### NOTE 2

NEW OPENINGS / ADJUSTMENTS WITHIN EXISTING WALLS TO BE CARRIED OUT WITH BOTH CARE AND ATTENTION

#### NOTE 3

EXISTING WINDOWS AND ASSOCIATED SURROUNDS TO BE RETAINED & REFURBISHED (WHERE REQUIRED).

#### NOTE 4

EXISTING IRONMONGERY TO BE REPLACED WITH NEW, WITH SPECIAL CARE TAKEN TO EXISTING DOORSETS (LEAF & ASSOCIATED ARCHITRAVES).

#### NOTE 5

WHERE NOTED, EXISTING FIREPLACE & ASSOCIATED SURROUND REFURBISHED.

#### NOTE 6

WHERE APPLICABLE PROPOSED PARTITION TO ACCOMMODATE EXISTING DOOR DIMENSIONS OF RELOCATED DOORSET. DOOR TO BE REFURBISHED / MADE-GOOD AS APPROPRIATE. NEW ARCHITRAVES & LININGS TO MATCH EXISTING AS DETAILED.

#### NOTE 7

EXISTING SANITARYWARE & KITCHEN ACCOMMODATION REMOVED & REPLACED WITH NEW. PROPOSED SERVICE RUNS TO ALIGN WITH EXISTING

#### NOTE 8

PROPOSED JOINERY TO SIT BELOW CEILING / CORNICE LINE TO MAINTAIN ROOM PROPORTIONS, APPROX. 300 - 400MM

#### NOTE 9

EXISTING FLOOR BOARD TO BE RETAINED AND INFILL NEW TO MATCH EXISTING WHERE NECESSARY

#### NOTE 10

NEW PARTITIONS TO BE CAREFULLY ERECTED TO ENSURE EXISTING AND NEW BLEND IN SEAMLESSLY

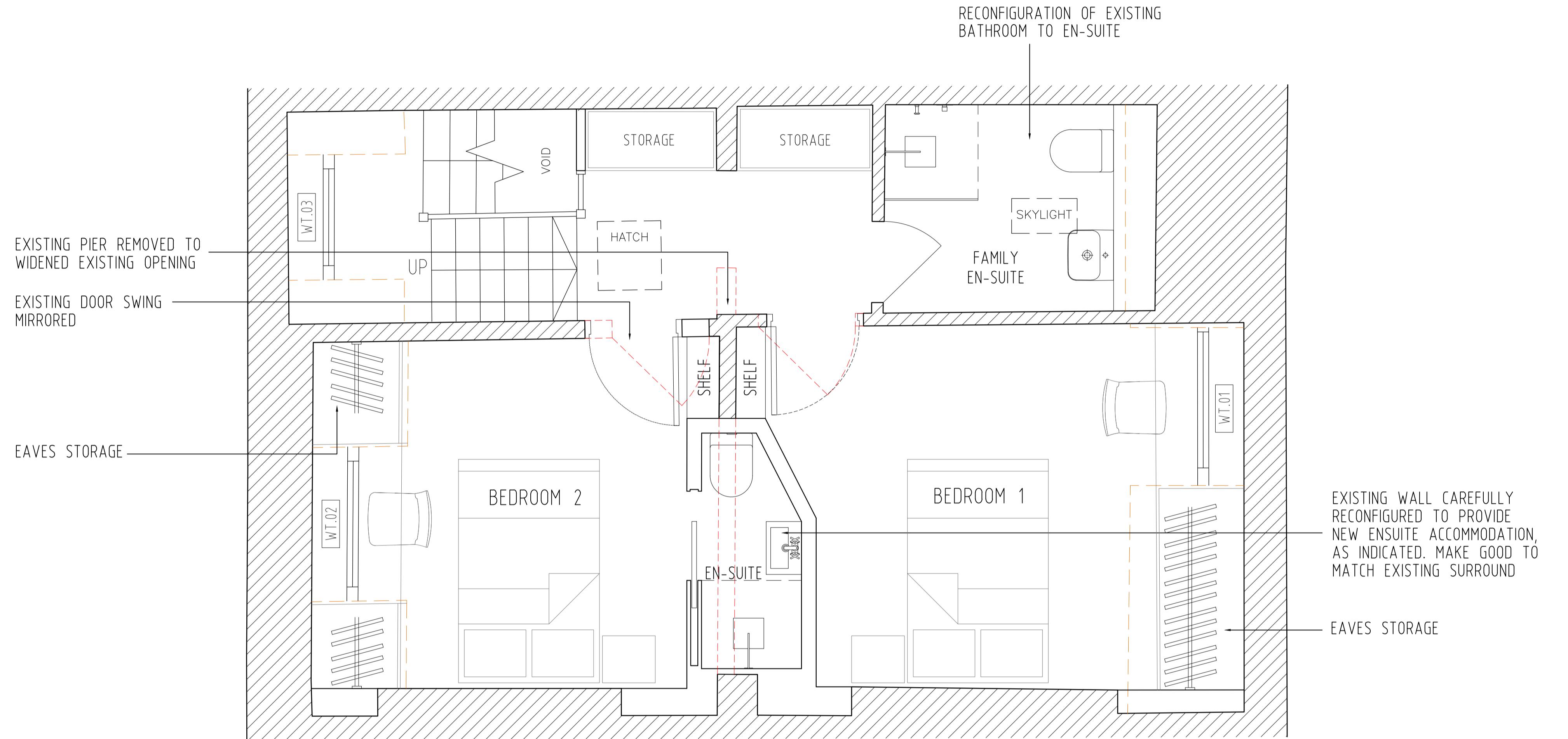

## PROPOSED THIRD FLOOR PLAN



Disclaimer

© This drawing is the copyright of Rigby & Rigby and may not be reproduced or used except by written permission.

If you notice any discrepancies between drawings/information supplied by Rigby & Rigby and drawings/information supplied by other consultants or specialist sub-contractors, please notify Rigby & Rigby immediately detailing the discrepancies which have been identified.

Do not scale, use given dimensions only, please read this drawing in conjunction with the specification. All site dimensions to be checked prior to fabrication.

Revisions

London  
T: +44 (0)20 3418 0446  
E: enquiries@rigbyandrigby.com

80 Brook Street, Mayfair,  
London, United Kingdom  
W1K 5EG

Reg in England & Wales No. 5884731

Country  
T: +44 (0)1789 610010  
E: enquiries@rigbyandrigby.com

Bridgeway House, Bridgeway,  
Stratford Upon Avon,  
United Kingdom CV37 6YX

Company VAT No. 293890553

Job Title	54 Huntley Street, Holborn
Drawing Title	Proposed Second Floor Plan
Job Number	163
Drawing Number	254 REV -
Drawn by	1:25 @ A1
Scale	PRELIMINARY
Status	

RIGBY & RIGBY

RIBA

www.rigbyandrigby.com