

EXISTING SIDE SECTION AT FRONT

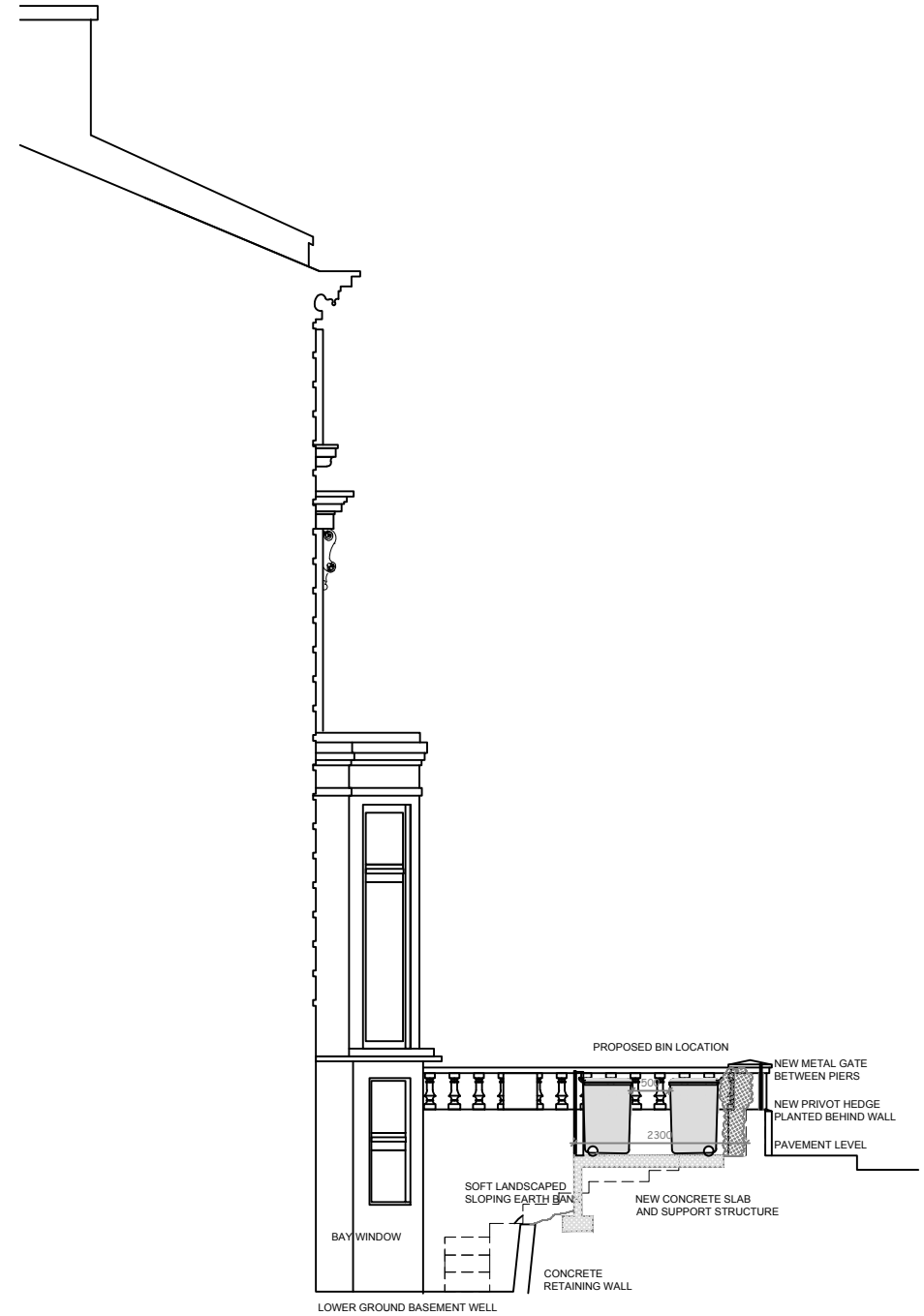

PROPOSED SIDE SECTION AT FRONT

REV:	DATE	DESCRIPTION
A:	01/02/2019	AMENDED TO MATTHEW DEMPSEY COMMENTS
		PLANNER OF CAMDEN COUNCIL RECOMMENDS
		FRONT TIMBER FENCE REPLACED BY PRIVOT
		HEDGE BEHIND WALL + TIMBER GATE NOW METAL

**AMENDMENTS**



**Lewis Berkeley**

92 BANNER STREET  
LONDON W1B 2LL

Tel: 020 7491 3198 Fax: 020 7491 4488  
email: admin@lewisberkeley.co.uk

PROJECT:-  
NEW WASTE BIN AREA WITHIN FRONT GARDEN DEMISE

TITLE:-  
EXISTING AND PROPOSED SECTION THROUGH WASTE BIN AREA

CLIENT:-  
18 BELSIZE SQUARE FREEHOLD LIMITED

ADDRESS:-  
18 BELSIZE SQUARE  
LONDON

DRAWN BY:- FG      CHECKED BY:-

SCALES:- 1:100 @ A3      DATE:- MARCH 2018

PROJECT NUMBER:-	NUMBER	REVISION
6595 / 18	02	A

DO NOT SCALE THIS DRAWING