

-00 Existing Lower Ground Floor
1:50

Existing Lower Ground Floor Studio Apartment
Gross Internal Area = 29m²

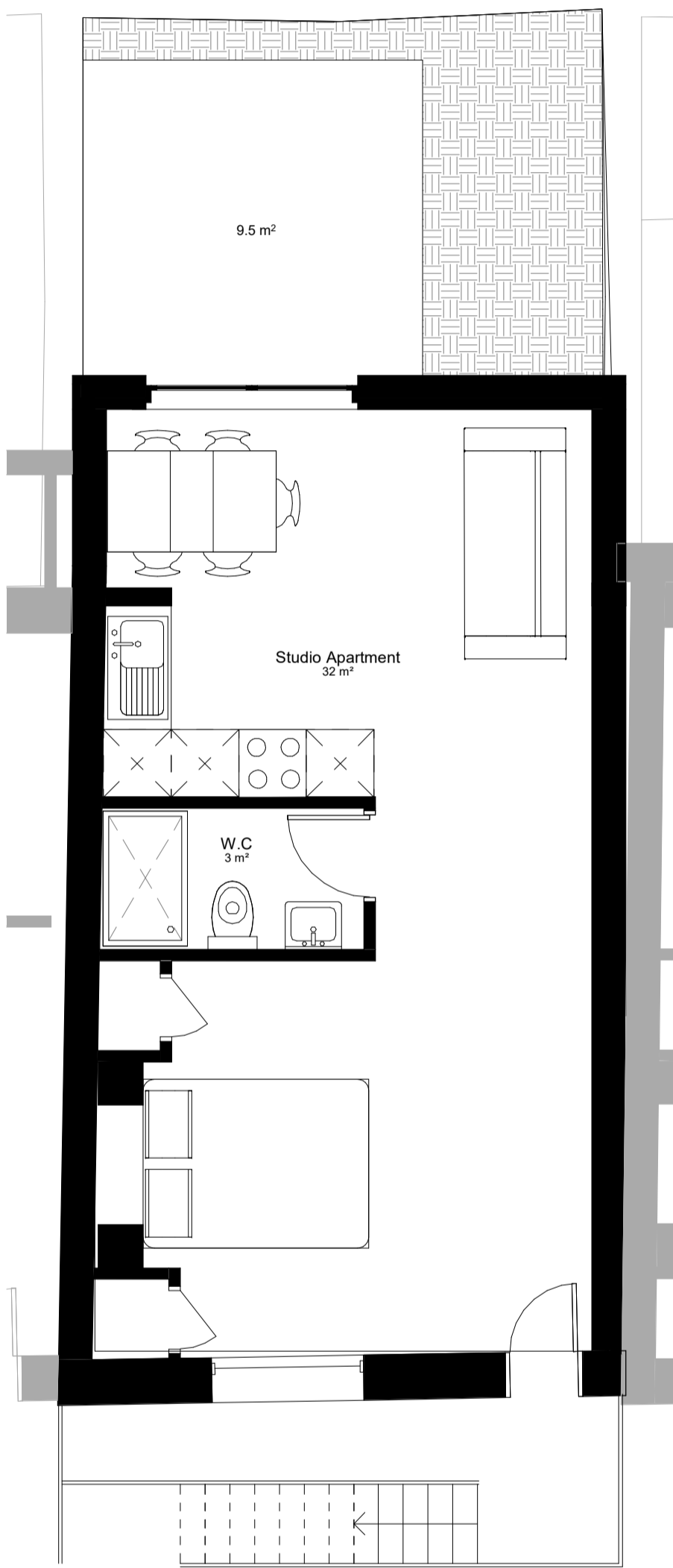

-00 Proposed Lower Ground Floor
1:50

Proposed Lower Ground Floor Studio Apartment
Gross Internal Area = 35m²

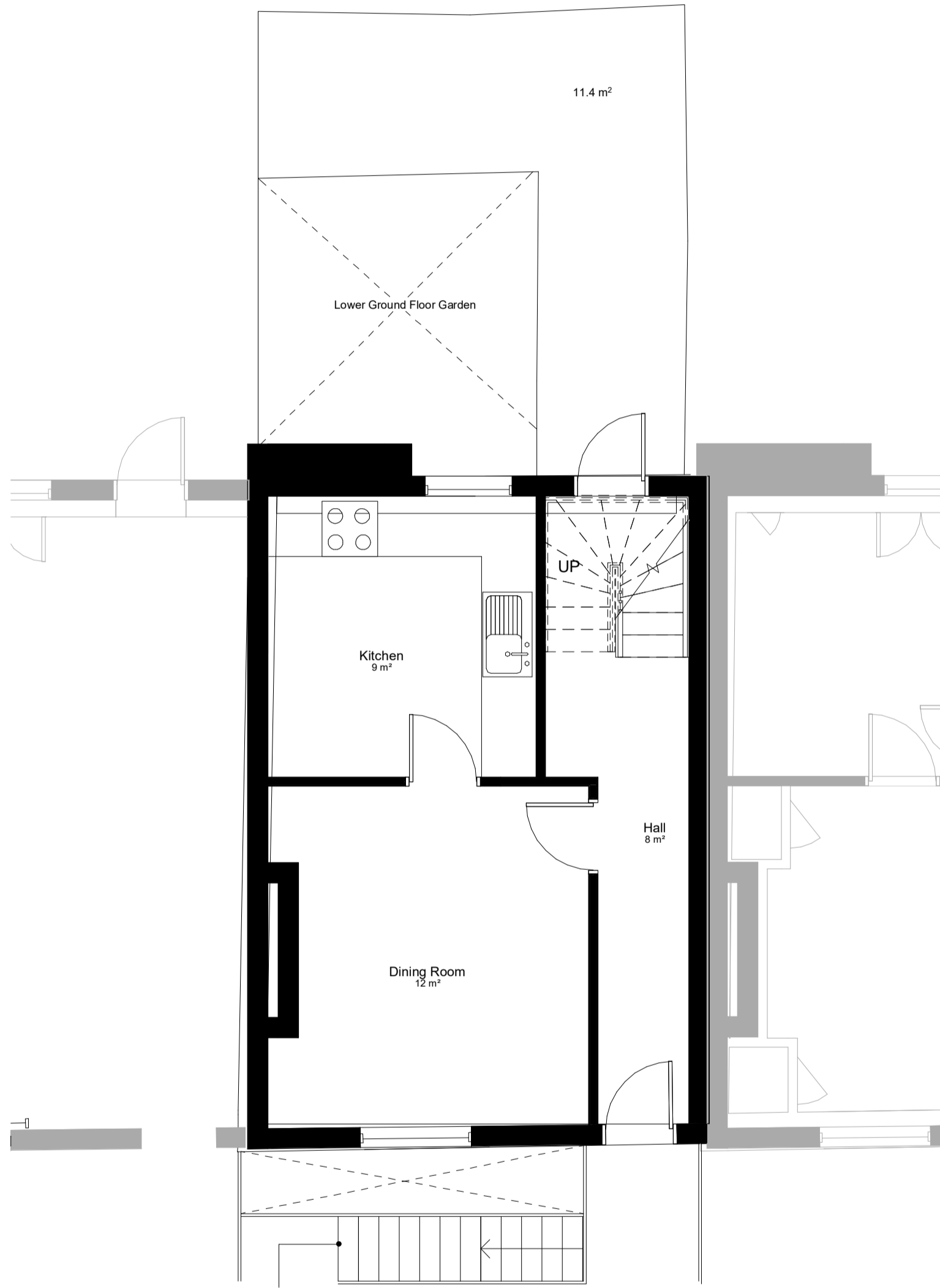

00 Existing Ground Floor
1:50

Existing Ground Floor
Gross Internal Area = 29m²

Existing Upper Unit
Gross Internal Area = 87m²

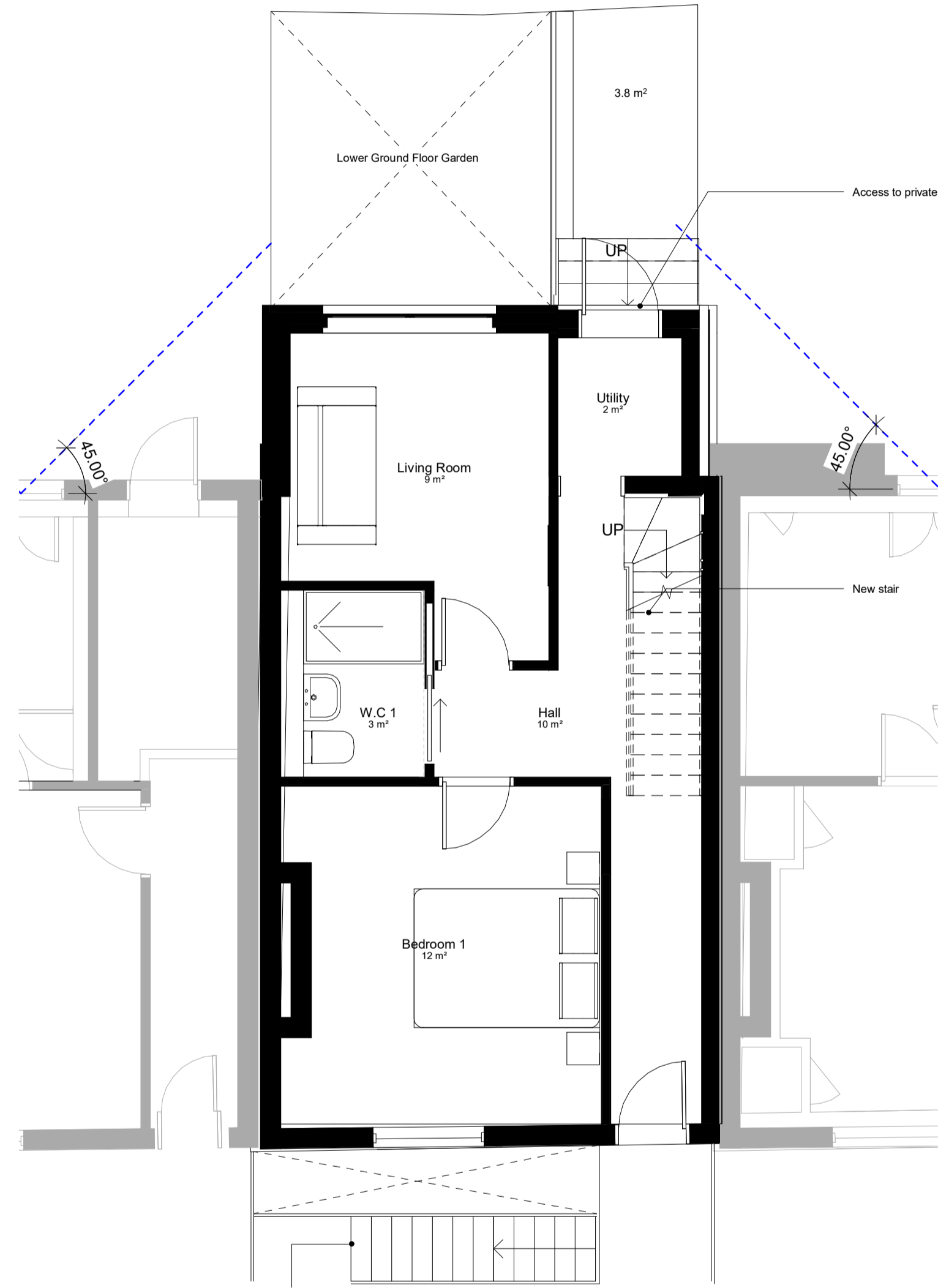

00 Proposed Ground Floor
1:50

Proposed Ground Floor
Gross Internal Area = 35m²

Proposed Upper Unit
Gross Internal Area = 93m²

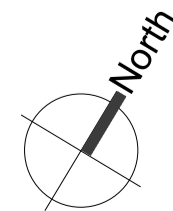

- Drawing Notes**
1. This drawing is prepared solely for design and planning submission purposes. It is not intended or suitable for either Building Regulations or Construction purposes and should not be used for such.
 2. All dimensions must be checked on site and any discrepancies verified with the architect.
 3. Unless shown otherwise, all dimensions are to structural surfaces.
 4. All work must comply with relevant building Standards and Building Regulations requirements. Drawing errors and omissions to be reported to the architect

THIS IS NOT A CONSTRUCTION DRAWING, IT IS UNSUITABLE FOR THE PURPOSE OF CONSTRUCTION AND MUST ON NO ACCOUNT BE USED AS SUCH.

rev	date	note
CODE	SUITABILITY DESCRIPTION	
STATUS	PURPOSE OF ISSUE Planning	
<div>MAP</div>		<div>Edspace Hackney Community College Falkirk Street, N1 6HQ tel: 07843 421187 email: studio@map-architecture.co.uk</div>
PROJECT NO:		

1808

PROJECT

104 Drummond Street

TITLE

Proposed and Existing Ground and
Lower Ground Floor Plans

CLIENT

Philipp Mohr

DRAWN BY JT	CHECKED BY MP	DATE 29/08/18
SCALE (@ A1) 1:50		PROJECT NUMBER 1808
DRAWING NUMBER 01		REV