

1 PROPOSED STAIR LOBBY TO FIRST FLOOR PLAN
PL320 SCALE 1:50 @ A3

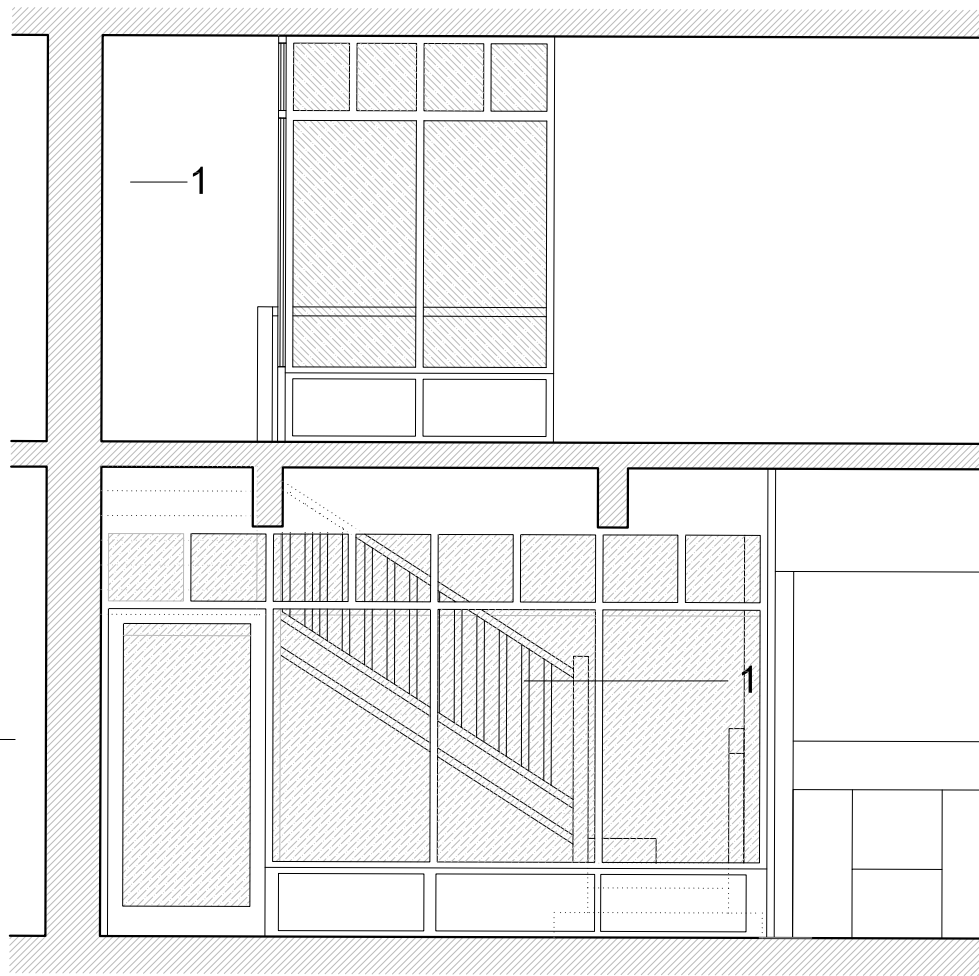

3 PROPOSED SECTION AA TO STAIR LOBBY
PL320 SCALE 1:50 @ A3

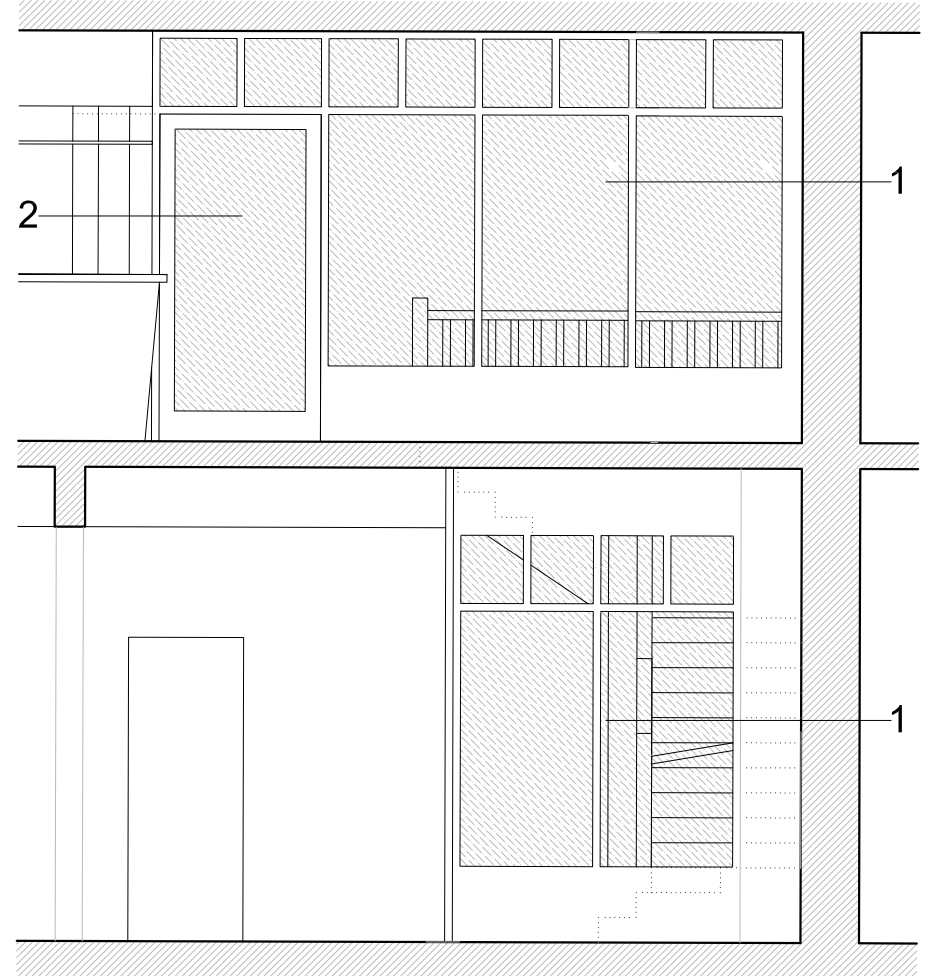

4 PROPOSED SECTION BB TO STAIR LOBBY
PL320 SCALE 1:50 @ A3

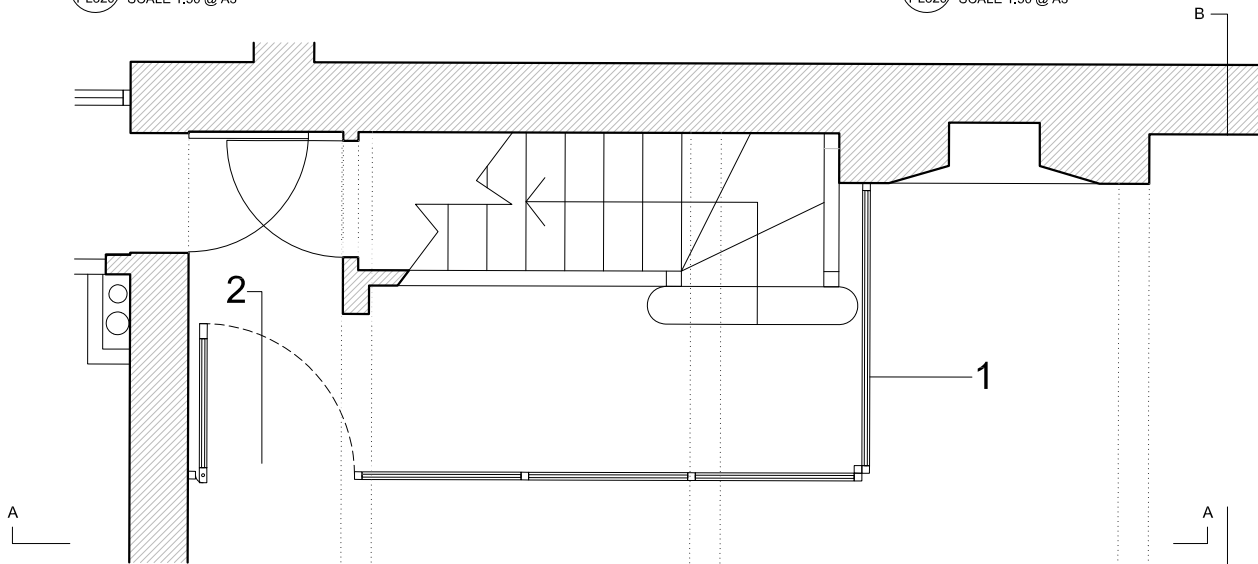

2 PROPOSED STAIR LOBBY TO GROUND FLOOR PLAN
PL320 SCALE 1:50 @ A3



5 EXISTING STAIR
PL320 SCALE 1:50 @ A3



6 PROPOSED STAIR LOBBY REFERENCES
PL320 SCALE 1:50 @ A3

Revision	Date	Reason	Initial
/	13.12.18	Amendments for Listed Building Application	PS
A	29.01.19	Amendments for Listed Building Application	LS

- Notes
1. 1hr fire rated glazed timber screen
 2. ½ hr fire rated glazed self closing door with smoke seals

Dimensions based on topographical survey by Laser Surveys and OS Map
All dimensions must be checked on site and not scaled from this drawing
© Mark Fairhurst Ltd.



mark fairhurst ARCHITECTS

48A Union Street, London, SE1 1TD. T 020 7407 7070, E info@mark-fairhurst.co.uk

Project: Cock Tavern, 23 Phoenix Road, London NW1 1HB

Client: Flamestrike Ltd.

Drawing title: Proposed Stair Lobby

Scale: 1:50@A3 Date: 20.12.16 Drawn by: LS

Project number: 1250 Drawing number: PL320

Status: PLANNING Revision: /