

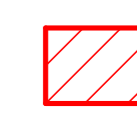

Notes

 Indicates elements to be demolished as approved scheme

 Variations proposed under this application

Minor Changes Key

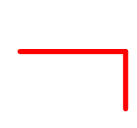
 Planning Approval Building Boundary

 Planning Approval Plant Boundary

- ① Louvre added to enclose MEP
- ② Existing enclosure of Goldbeaters atrium is retained except two lateral walls
- ③ Scope of demolition of existing plant room on Walport building increased
- ④ Minor repositioning of approved flues
- ⑤ Maintenance cat ladder added to link Goldbeaters terrace with Walport terrace
- ⑥ Amended stair-landing levels
- ⑦ Parapet of dumbwaters enclosure raised by 235mm
- ⑧ Reduced louvre height to match Howland Mews elevation
- ⑨ One section of window removed

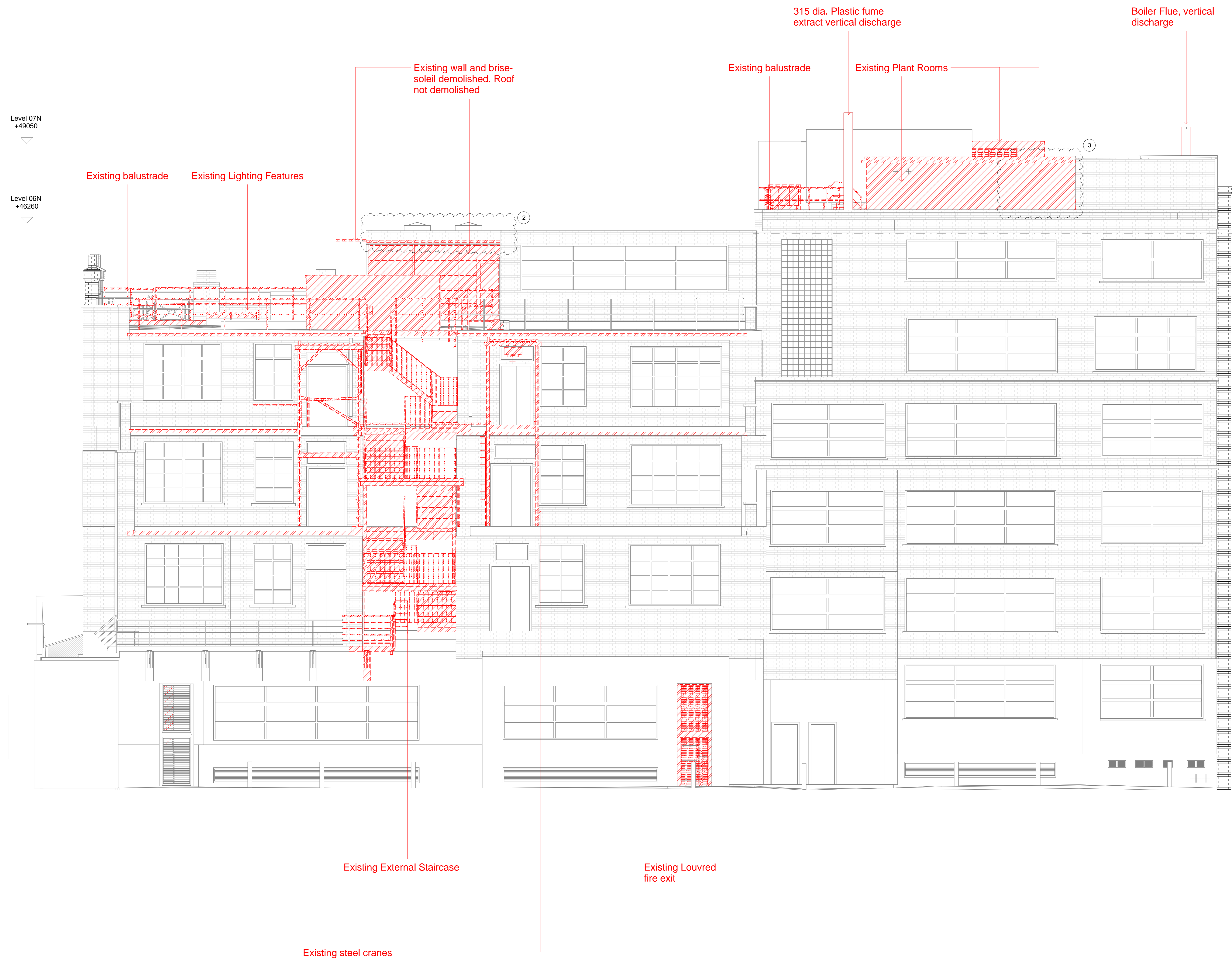

Date	Description
C 3 11.12.18	To incorporate PC comments
C 2 04.12.18	Revised - Minor Amendments
C 1 17.04.18	Elevations - demolitions - first issue

Key Plan

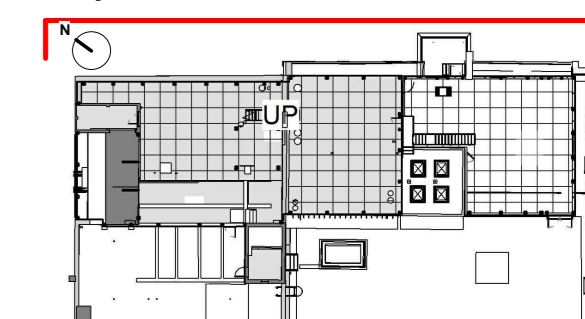

DO NOT SCALE THIS DRAWING. ALL DIMENSIONS TO BE VERIFIED ON SITE. DRAWINGS ARE TO BE READ IN CONJUNCTION WITH ALL RELATED ARCHITECTURAL AND ENGINEERING DRAWINGS/DETAILS AND OTHER RELEVANT TENDER INFORMATION. ANY DISCREPANCIES BETWEEN THIS DRAWING AND ANY OTHER INFORMATION SHOULD BE REPORTED TO THE PROJECT CONTRACTOR. CONTRACTORS ARE TO VERIFY ALL SITE DIMENSIONS AND CONDITIONS BEFORE MANUFACTURE.

Stage 05

**ARCHITECTS** **sha**  
 45 Gee Street  
 Fifth Floor  
 London  
 EC1V 3RS  
 United Kingdom  
 T 0207 549 4050  
 www.steffian.co.uk

Project Number	Scale	Sheet
8247.00	1 : 50	A0

Client  
ISG

Project  
60 Whitfield Street

Title  
Existing Elevation - Howland Mews

Drawing No  
60WS-A-SBA-DR-XX-4007-C3

Drawn	Checked	Approved
FB	EL	RC

