

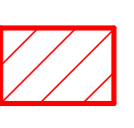

- Notes**
-  Indicates elements to be demolished as approved scheme
 -  Variations proposed under this application
- Minor Changes Key**
-  Planning Approval Building Boundary
 -  Planning Approval Plant Boundary
- 1 Louvre added to enclose MEP
 - 2 Existing enclosure of Goldbeaters atrium is retained except two lateral walls
 - 3 Scope of demolition of existing plant room on Walport building increased
 - 4 Minor repositioning of approved flues
 - 5 Maintenance cat ladder added to link Goldbeaters terrace with Walport terrace
 - 6 Amended stair-landing levels
 - 7 Parapet of dumbwaiters enclosure raised by 235mm
 - 8 Reduced louvre height to match Howland Mews elevation
 - 9 One section of window removed

Date	Description
C 3 11.12.18	To incorporate PC comments
C 2 04.12.18	Revised - Minor Amendments
C 1 17.04.18	Elevations - demolitions - first issue

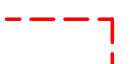
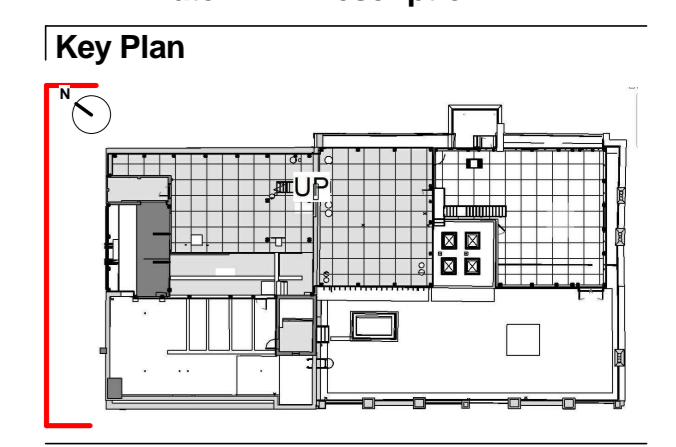

DO NOT SCALE THIS DRAWING. ALL DIMENSIONS TO BE CHECKED ON SITE. DRAWINGS ARE TO BE READ IN CONJUNCTION WITH ALL RELATED ARCHITECTURAL AND ENGINEERING DRAWINGS, DETAILS AND OTHER RELEVANT TENDER INFORMATION. ANY DISCREPANCIES BETWEEN THIS DRAWING AND ANY OTHER INFORMATION SHOULD BE REPORTED TO THE PROJECT CONTRACTOR. CONTRACTORS ARE TO VERIFY ALL SITE DIMENSIONS AND CONDITIONS BEFORE MANUFACTURE.

Stage 05

ARCHITECTS **sba**

45 Gee Street
Fifth Floor
London
EC1V 3RS
United Kingdom
T 0207 549 4050
www.steffian.co.uk

Project Number	Scale	
8247.00	1 : 50	A0

Client
ISG

Project
60 Whitfield Street

Title
Existing Elevation - North West face

Drawing No	Revisions
60WS-A-SBA-DR-XX-4002-C3	

Drawn	Checked	Approved
FB	EL	RC

