

02 Elevation A - No16 Second Floor As Existing

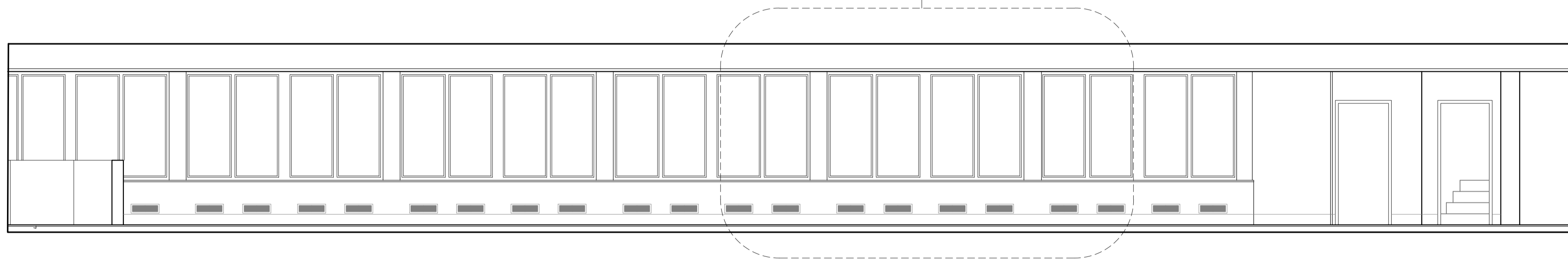

05 Elevation C - No16 Second Floor As Existing

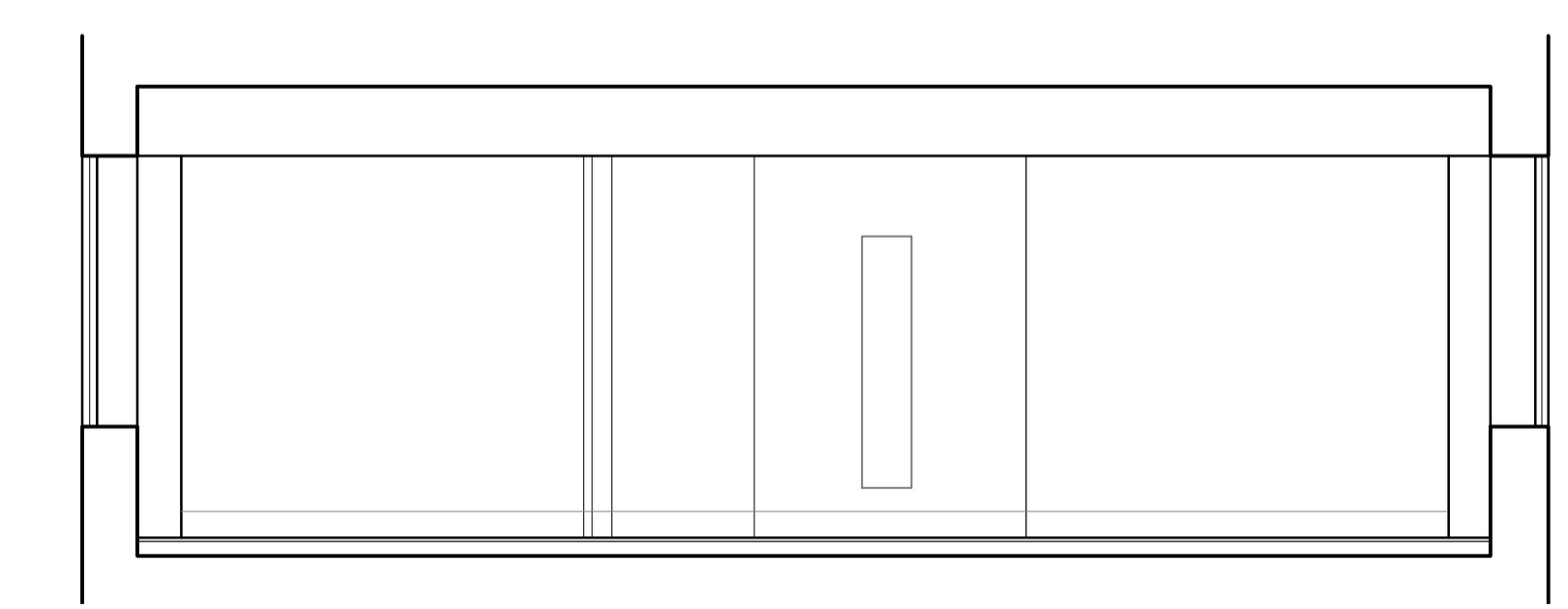

04 Elevation D - No16 Second Floor As Existing

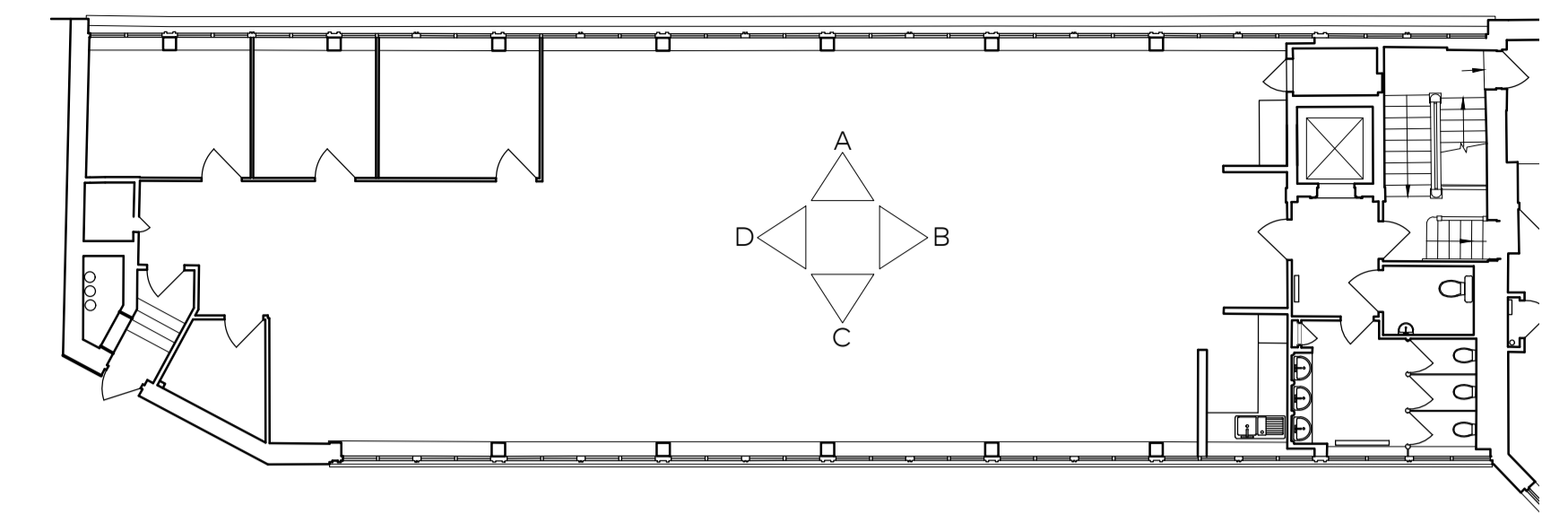

01 Plan -No.16 Second Floor As Existing

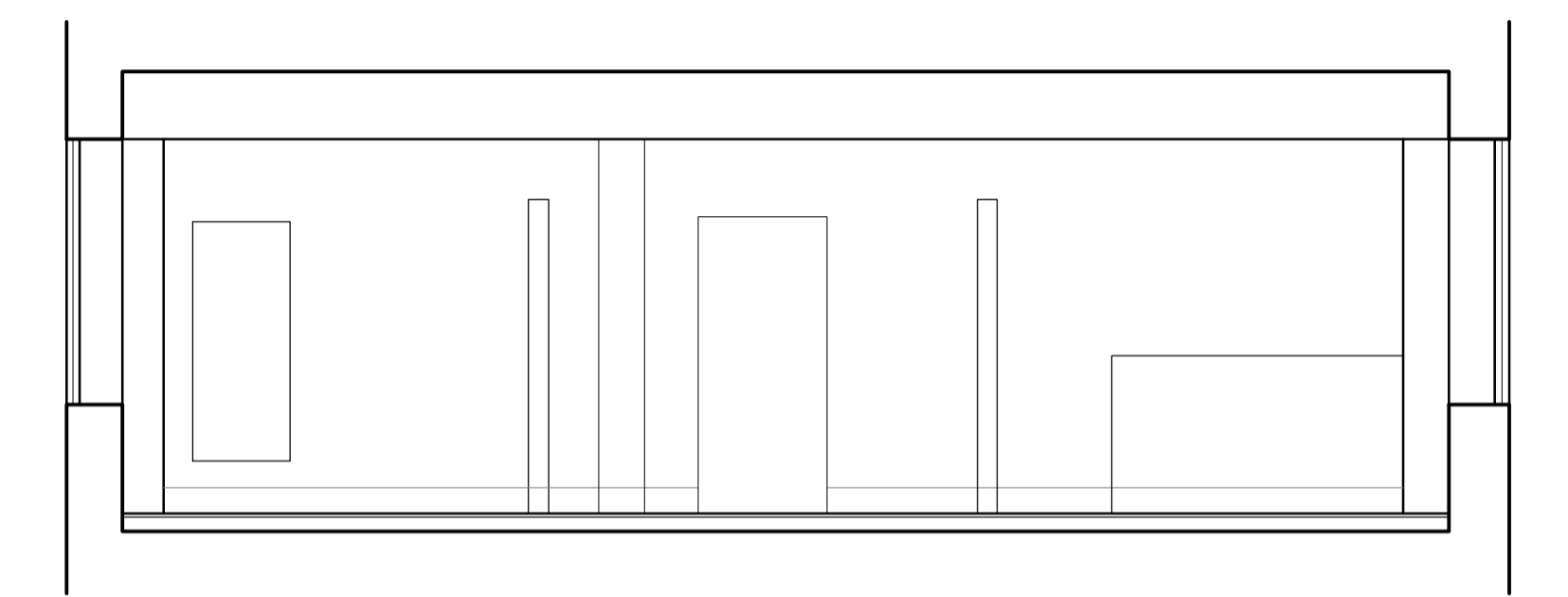

03 Elevation B - No16 Second Floor As Existing

| Rev | Issue Date | Revision Notes | Drawn |
|-----|------------|----------------|-------|
| A   | 22.01.2019 | Planning Issue | AB    |

**General Notes**  
 Do not scale. All written dimensions must be checked on site before work commences on site or in shop. Figured dimensions take preference over those scaled. Discrepancies, where identified, must be reported to the Architect immediately. Any areas indicated on this drawing are for guidance purposes only. No responsibility is taken for their accuracy. All work must be carried out in accordance with the Building Regulations and to the satisfaction of the Local Authority.

**Drawing Status**

|                 |                         |        |                            |
|-----------------|-------------------------|--------|----------------------------|
| <b>PLANNING</b> |                         |        |                            |
| Job Number: 861 | Drawing Number: (PL)813 | Rev: A | Scale: 1:50@A1<br>1:100@A3 |

|               |  |          |            |
|---------------|--|----------|------------|
| Drawing Title | No.16 Second Floor Office Elevations As Existing |          |            |
| Project       | 16-20 Short's Gardens London WC2                 |          |            |
| Client        | Shaftesbury Covent Garden                        |          |            |
| Date          | 16.01.2019                                       | drawn:AS | checked:CG |