

Key:

- Original Wall
- Modern Partition Removed
- Original Wall Removed
- Denotes extent of plaster removed to expose brickwalls

Notes:

- Remove existing floor finishes throughout.
- Remove suspended ceilings throughout.

01 - EXISTING SECOND FLOOR PLAN
1:100@A1

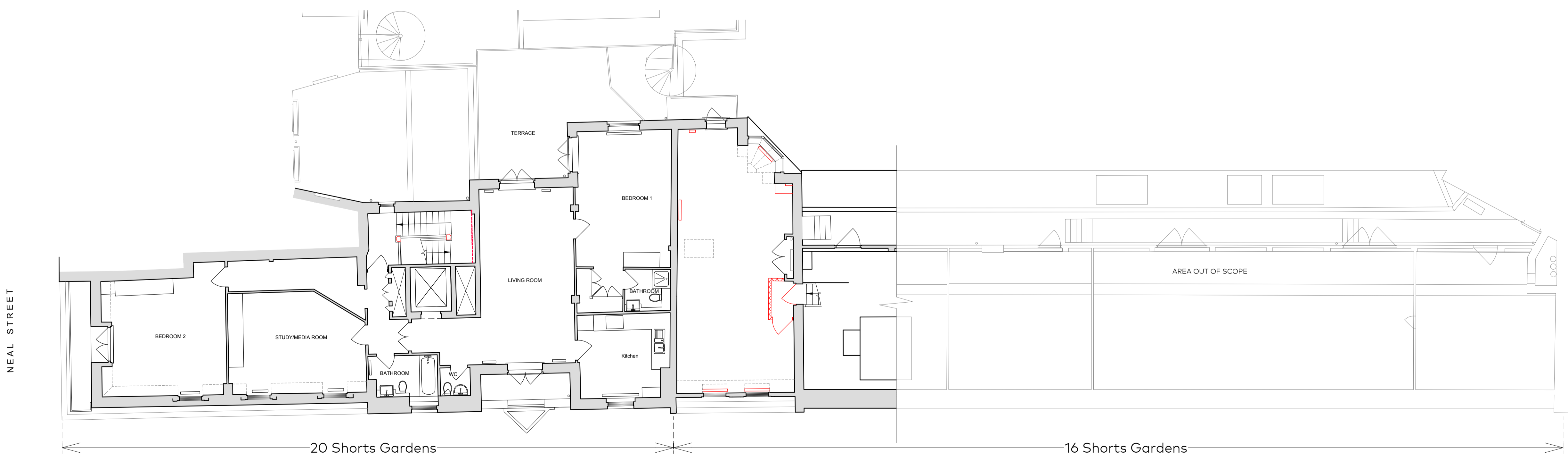

02 - EXISTING THIRD FLOOR PLAN
1:100@A1

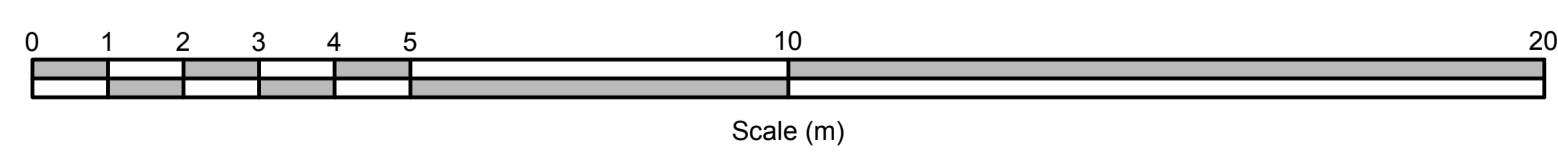

A	22.01.2019	Planning Issue	AB
Rev	Issue Date	Revision Notes	Drawn

General Notes
Do not scale. All written dimensions must be checked on site before work commences on site or in shop. Figured dimensions take preference over those scaled. Discrepancies, where identified, must be reported to the Architect immediately. Any areas indicated on this drawing are for guidance purposes only. No responsibility is taken for their accuracy. All work must be carried out in accordance with the Building Regulations and to the satisfaction of the Local Authority.

Drawing Status
PLANNING

Job Number	Drawing Number	Rev	Scale
861	(PL)801	A	1:100@A1

Drawing Title: Second & Third Floor Plans As Existing with Demolitions

Project: 16-20 Shorts Gardens London WC2

Client: Shaftesbury Covent Garden

Date: 14.11.2018 drawn: AS checked: AB