

[02] EXISTING SITE BLOCK PLAN

@1:500

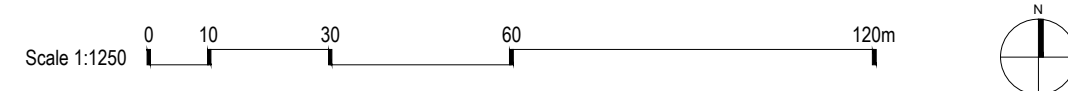
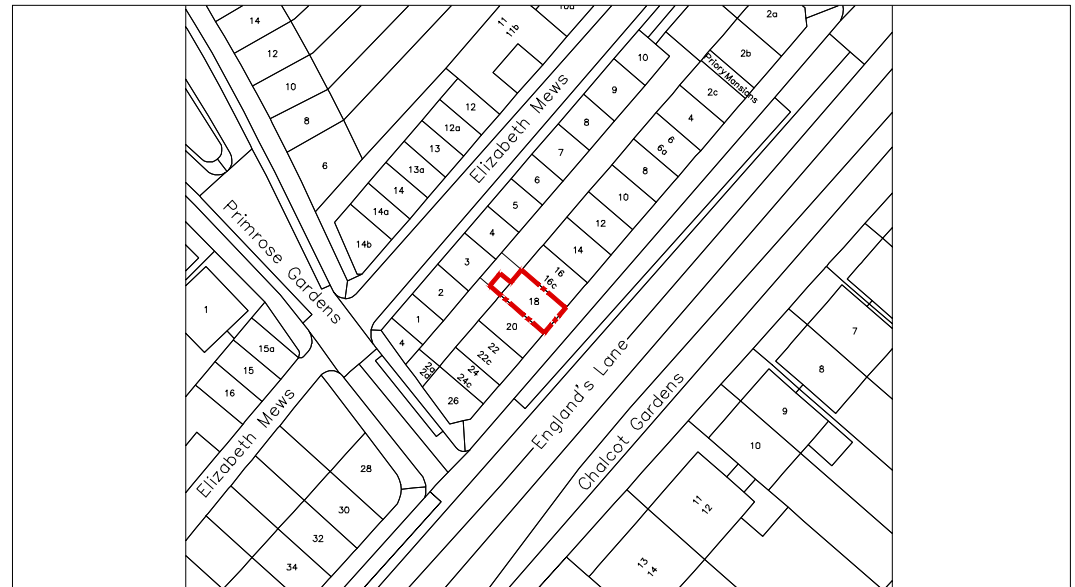

[01] O.S. MAP

@1:1250



5. FRONT FLUE TERMINALS AT 4 & 6 ENGLAND'S LANE.



2. STREETSCENE PERSPECTIVE - SOUTH-WEST APPROACH

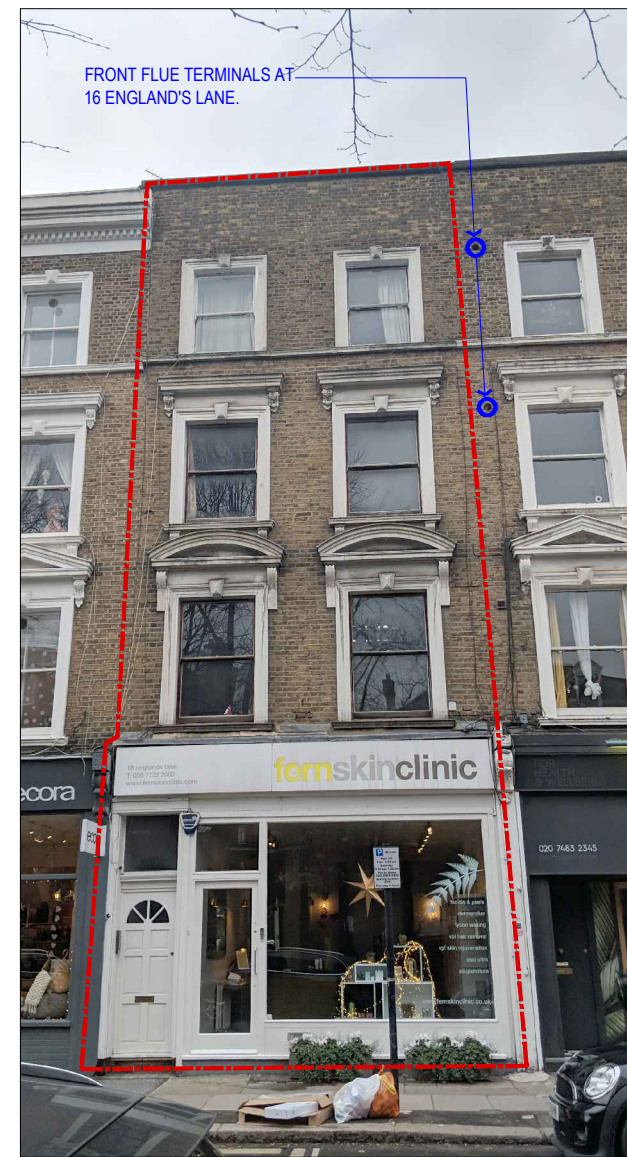

3. FRONT/STREETSCENE ELEVATION OF 18 ENGLAND'S LANE



4. FRONT FLUE TERMINALS AT 22 & 24 ENGLAND'S LANE.



AERIAL PERSPECTIVE - SOUTH ELEVATION



1. REAR ELEVATION OF PARADE

[03] SITE PHOTOS

@NTS

NOTE:
DO NOT SCALE FROM DRAWINGS - EXCEPT FOR PLANNING PURPOSES.
ALL DISCREPANCIES TO BE REPORTED TO ARCHITECT IMMEDIATELY.
ALL DIMENSIONS TO BE VERIFIED BY CONTRACTOR ON SITE PRIOR TO THE COMMENCEMENT OF ANY WORKS.

P1 30/01/19 Initial issue - For information only

VIVENDI ARCHITECTS LTD
Unit E3U, Bounds Green Industrial Estate, Ringway, London N11 2UD
Tel/Fax +44 (0)20 3232 4000 - email: info@vivendiarchitects.com
© VIVENDI ARCHITECTS LTD 2009
All rights reserved, including but not limited to The Copyright, Designs and Patents Act 1988

CLIENT:
MR. A. STAVROU

DRAWN: SM	STATUS: PLA
CHECKED: GK	SCALE AT A3: 1:1250/1:500
ISSUED BY: GK	REVISION: P1
JOB AND DRAWING NO.:	

PROJECT TITLE:
18 ENGLAND'S LANE, LONDON NW3 4TG

DRAWING TITLE:
O.S. Map, Existing Site Block Plan & Site Photos

1721-E01-00