

Existing Front Elevation

Existing Rear Elevation

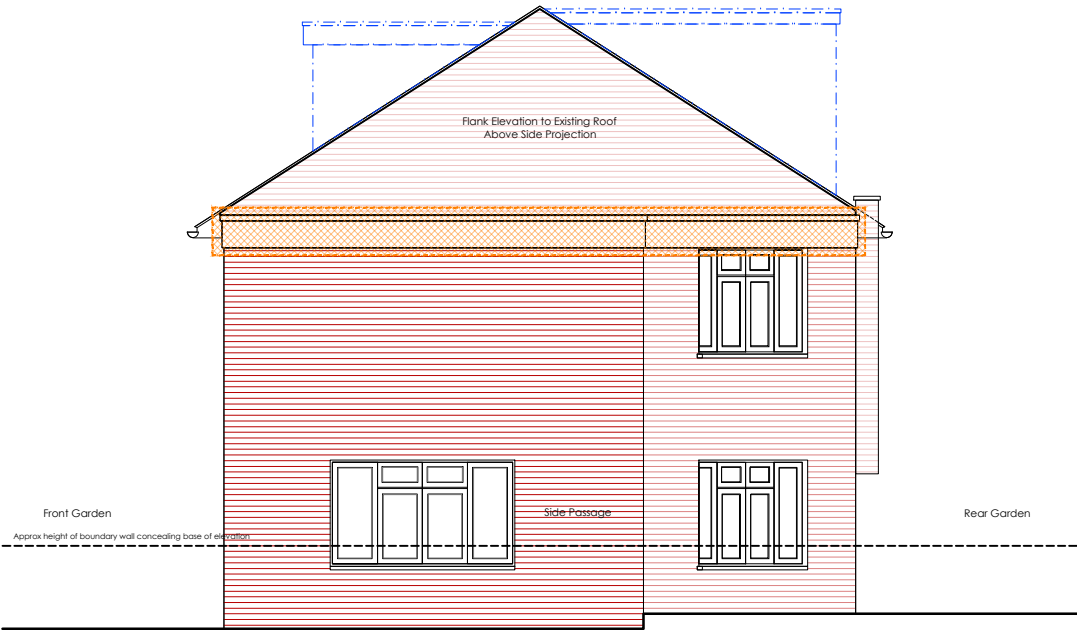

Existing Side (South) Elevation
Along Ospringe Road

Note . All Dimensions indicated are in mm.



Outline of Proposed Addition

Demolitions . Area to be demolished

21.01.2019 first issue MLR DA
rev . date . details . drawn by . checked by .

0 1 2 4 8 12 16
scale bar . do not scale from this drawing . scale bar is included as a requirement of statutory approvals only
note to contractor use only figured dimensions for construction

1.100_A3
1.50_A1

D I S T R I C T

Blackwater Studio . Unit 4 . 17-19 Blackwater Street . East Dulwich . London . SE22 8RS
+44 (0)7525 179 525
studio@districtarchitects.co.uk
www.districtarchitects.co.uk
this drawing is copyright .

Planning
project
client
50 Lady Margaret Road
Kentish Town . London . NW5 2NP
Mr. and Mrs. Haugen

job no . 033 . (3) stage . 0 type / place . 200 series / number . revision