

IT IS PROPOSED TO RUN THE CABLE RUNS ALONG THE WALL ABOVE THE LEAD FLASHINGS. FIXINGS WILL BE PLASTIC CLIPS SCREWED TO THE BRICKWORK WITH 3MM DIAMETER SCREWS IN RAWLPLUGS. WHEN THE CABLE IS REMOVED THE HOLES WILL BE FILLED WITH LIME BASED FILLER MIXED WITH MATCHING BRICK DUST. FOR THE TRANSITION TO THE ROUTE OF THE EXISTING LIGHTNING CONDUCTOR CABLE CLIPS WILL BE FIXED TO THE STONE PEDIMENT AS DESCRIBED ON DRAWING E701. THEREAFTER THE CABLE WILL FOLLOW THE LINE OF THE EXISTING LIGHTNING CONDUCTORS FIXED TO THE STONE PARAPETS AS DESCRIBED ON DRAWING E701.

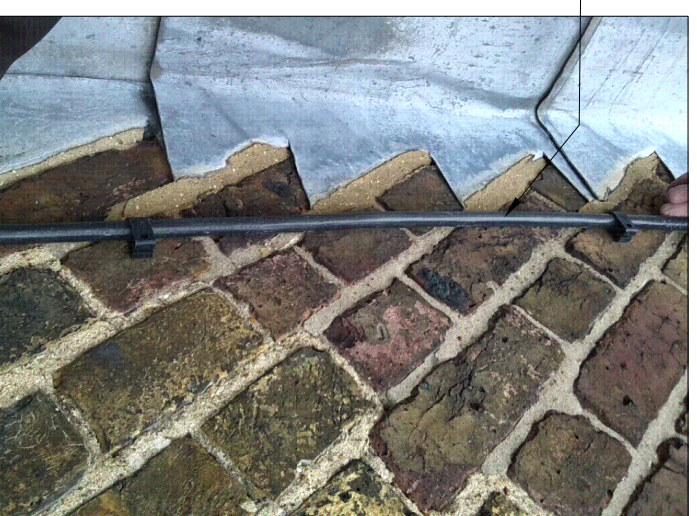
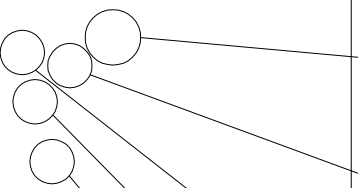
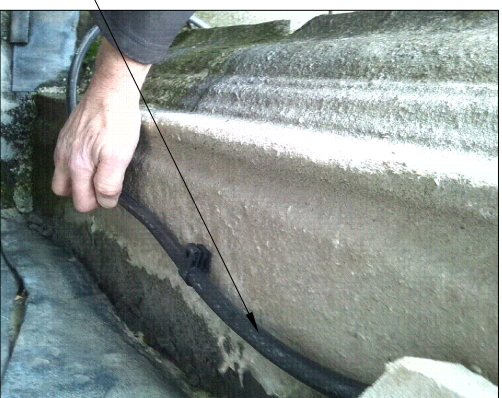
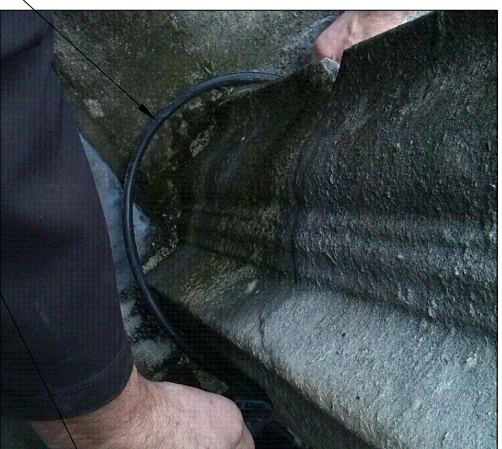
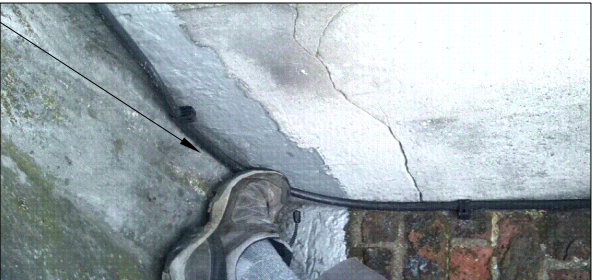
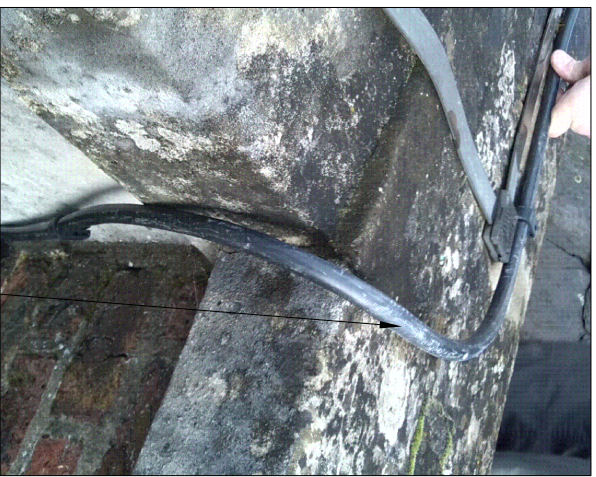

GENERAL NOTES:
 THIS DRAWING IS COPYRIGHT OF LOVE ARCHITECTURE LTD. THIS DRAWING MUST BE READ IN CONJUNCTION WITH THE SPECIFICATION AND ALL OTHER RELEVANT DOCUMENTATION AND DRAWINGS. LOVE ARCHITECTURE ACCEPTS NO LIABILITY FOR ANY EXPENSE, LOSS OR DAMAGE TO ANY PERSON OR PROPERTY ARISING FROM ANY VARIATION MADE TO THIS DRAWING OR IN THE EXECUTION OF THE WORK TO WHICH IT RELATES WHICH HAS NOT BEEN REFERRED TO THEM AND THEIR APPROVAL OR NAME IS NOT BEING REFERRED TO THEM OR THE COMPANY. ALL DIMENSIONS ARE FROM THIS DRAWING OR THE COMPUTER DIGITAL DATA, ONLY FIGURED DIMENSIONS ARE TO BE USED, IF IN DOUBT ASK.

To be read in conjunction with drawing E200

Rev	Name	dd/mm/yy	By	Checked
Do not scale from this drawing. Check all dimensions on site.				

PLANNING APPLICATION

LOVE ARCHITECTURE
 59 Lambeth Walk, Waterloo, SE11 6DQ
 Td : 020 7593 4890
 Email : admin@lovearchitecture.com
 Web : www.lovearchitecture.com



Client: HAMPSTEAD PARISH CURCH
 Project: PV PANEL ARRAY

Title: AS PROPOSED CHANCEL ROOF CABLE RUN IMAGES

Date	Drawn By	Checked
01/2019	ST	BL

Project Ref	Drawing Type & No.	Status & Revision
761	E702	P00

1 CABLE ROUTE AS PROPOSED

SCALE: NTS - Cable route shown in red

E702