

FRONT ELEVATION

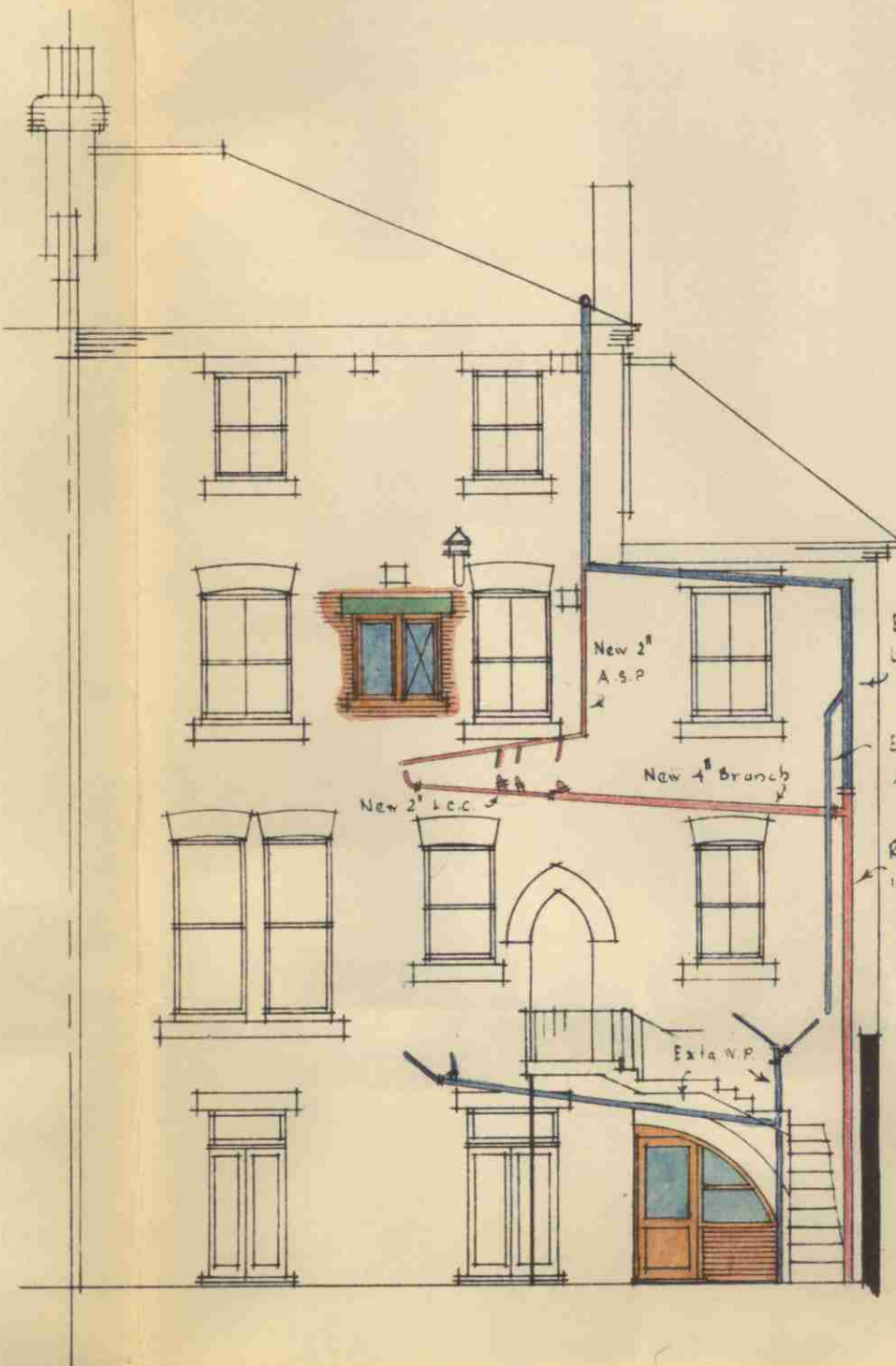

BACK ELEVATION

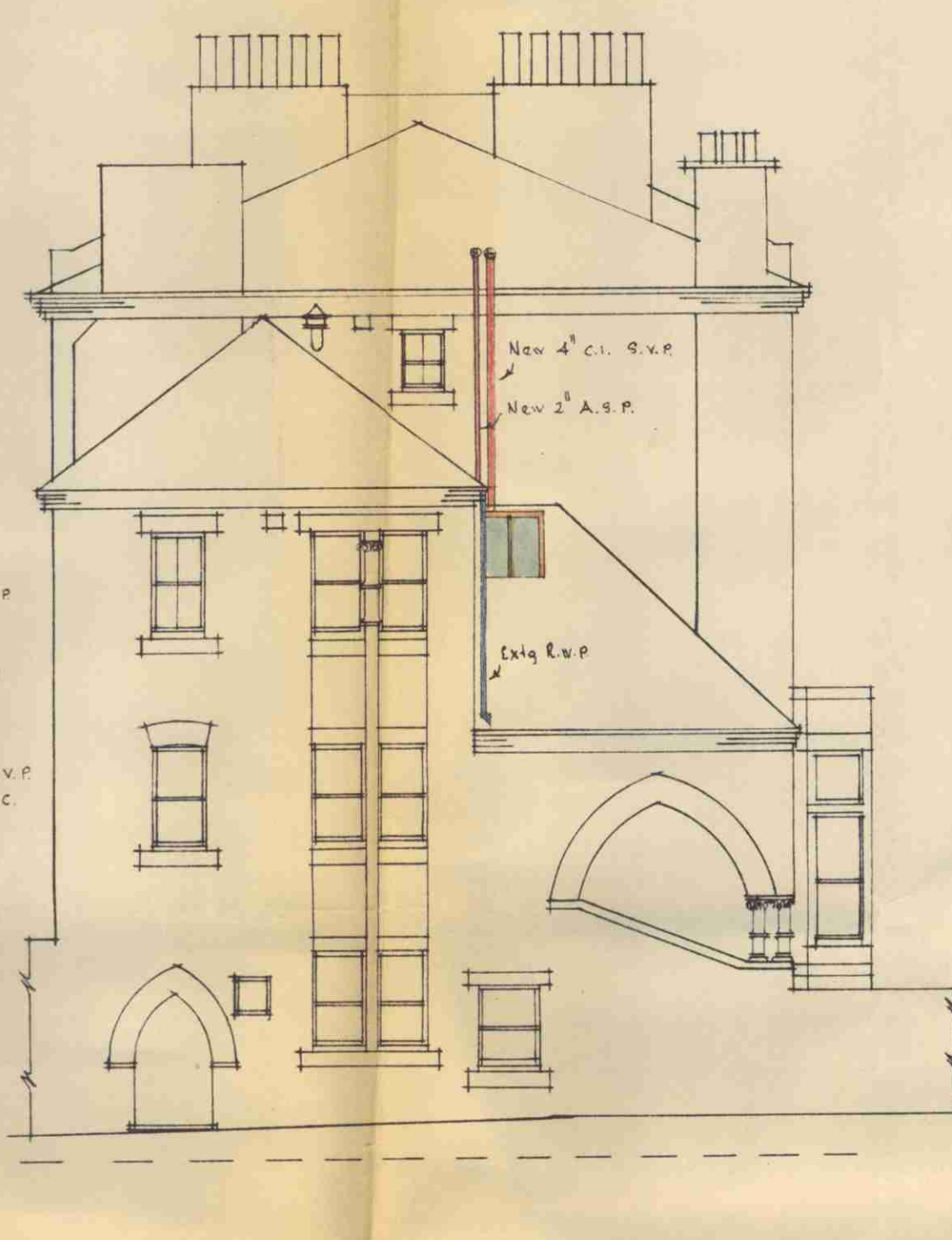

SIDE ELEVATION

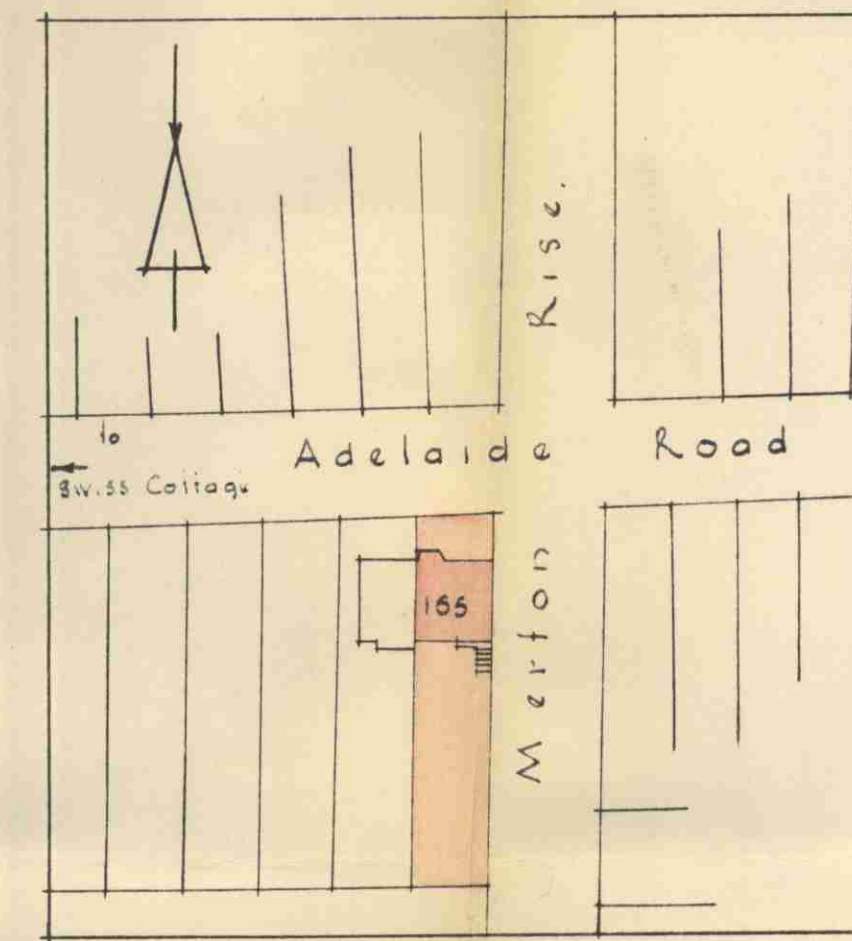

BLOCK PLAN
Scale 1" = 88' 0"

NOTES.

All new bins are to be in 3" breeze unless otherwise shown

F.R. Doors marked thus are to be fire resisting. Existing doors where reused are to be faced with asbestos on the room side.

All new sanitary fittings to have 3" deep seals.

Contractor to verify & check all dimensions on the site & satisfy himself as to the accuracy of these drawings.

ABBREVIATIONS.

- A.S.P. - Anti-siphon pipe
- S.V.P. - Soil & vent pipe
- R.W.P. - Rain water "
- A.B. - Air brick.

LEGEND

- Extg underground drains ————
- New " ————
- Extg Plumbing. ————
- New " ————
- New Sanitary fittings ————

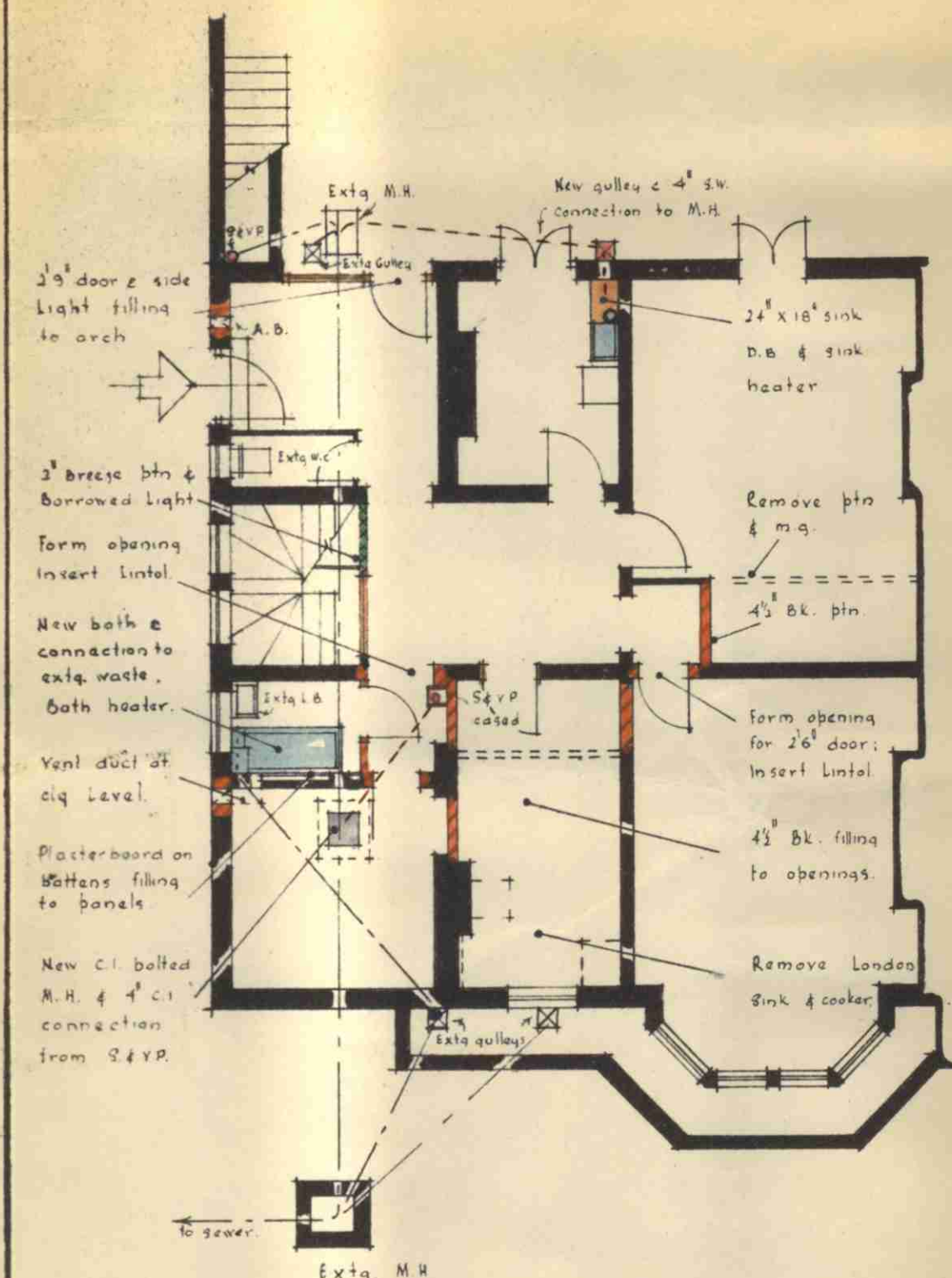

BASIMENT

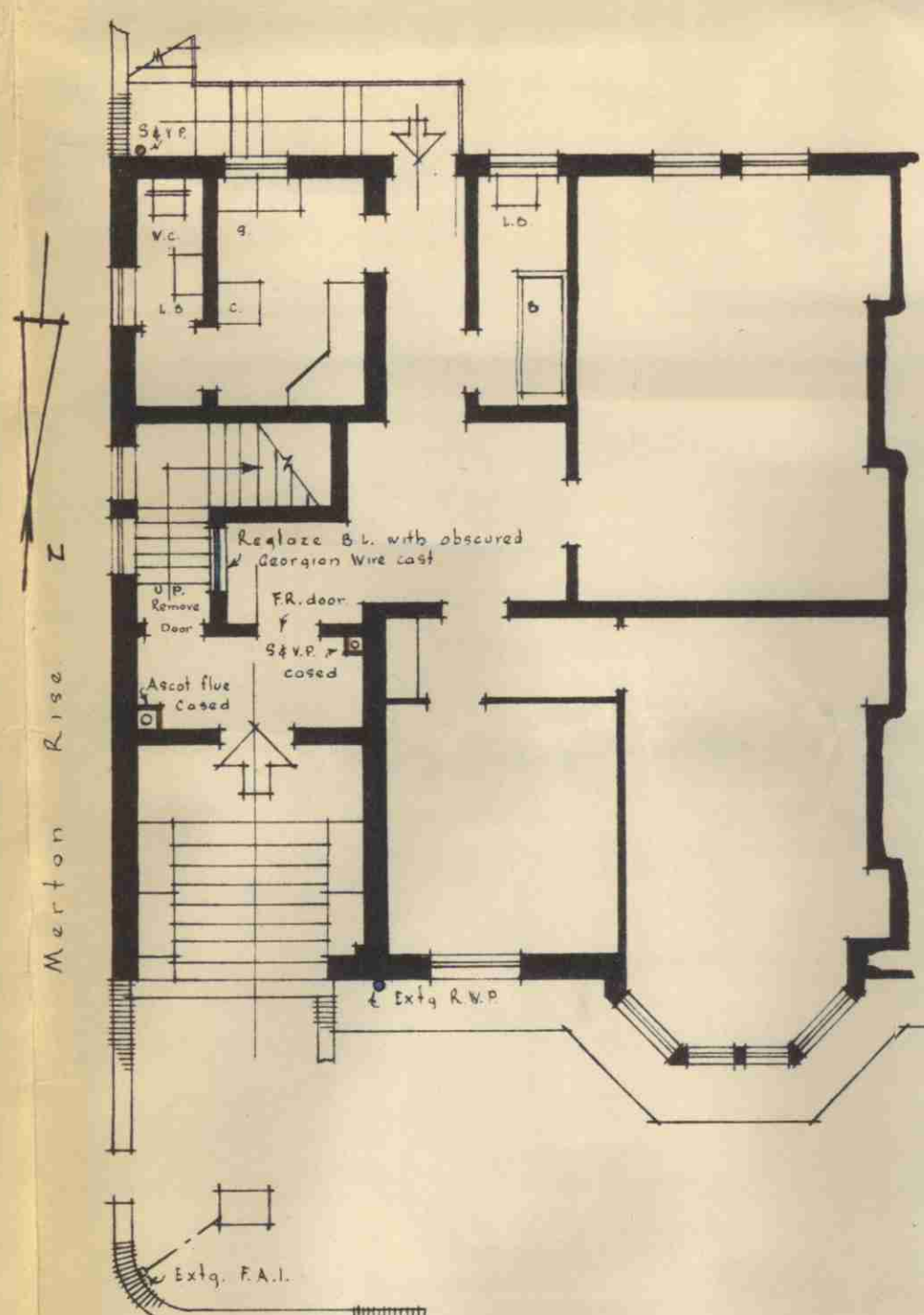

Adelaide Road
GROUND FLOOR

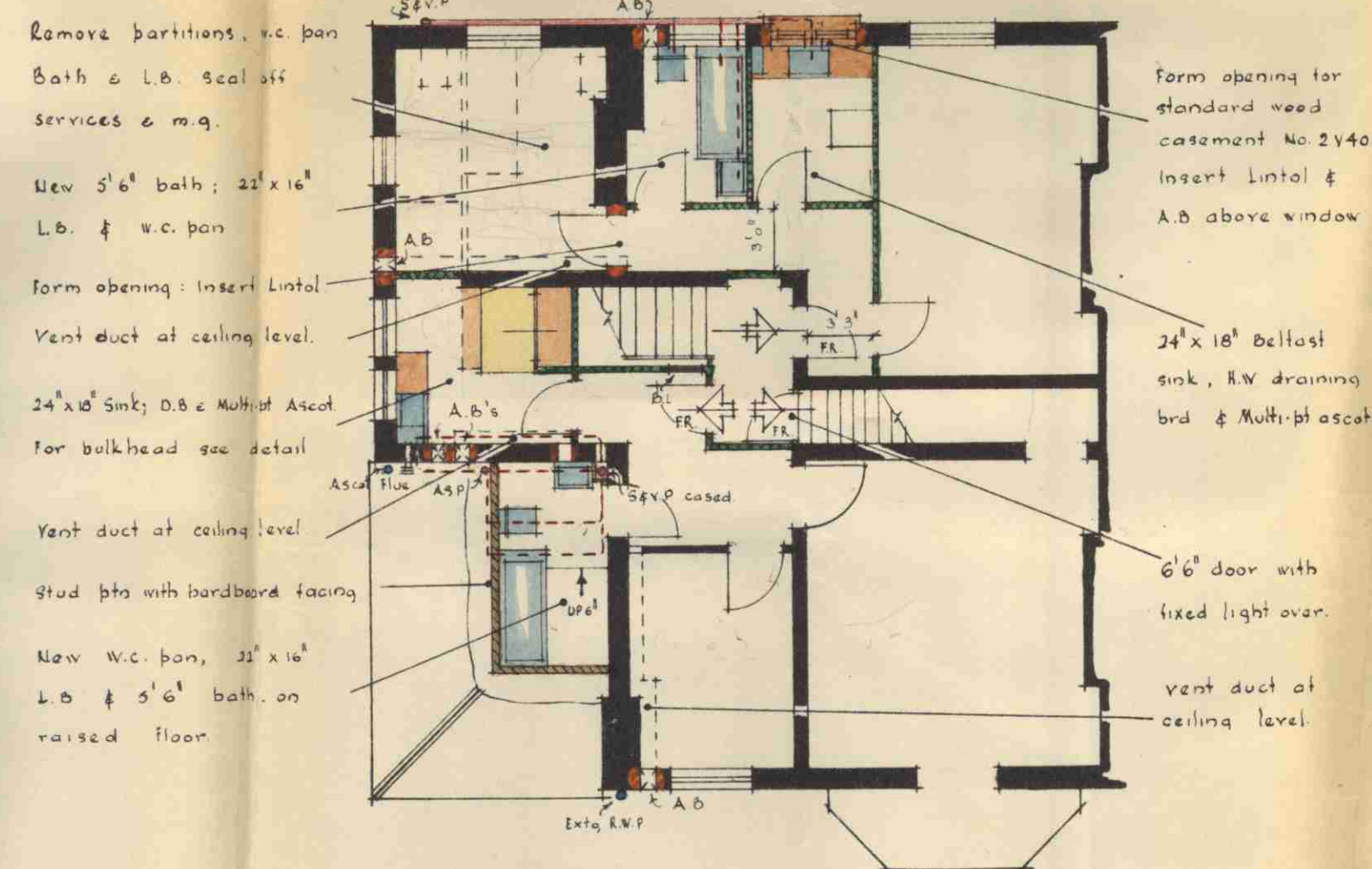

FIRST FLOOR

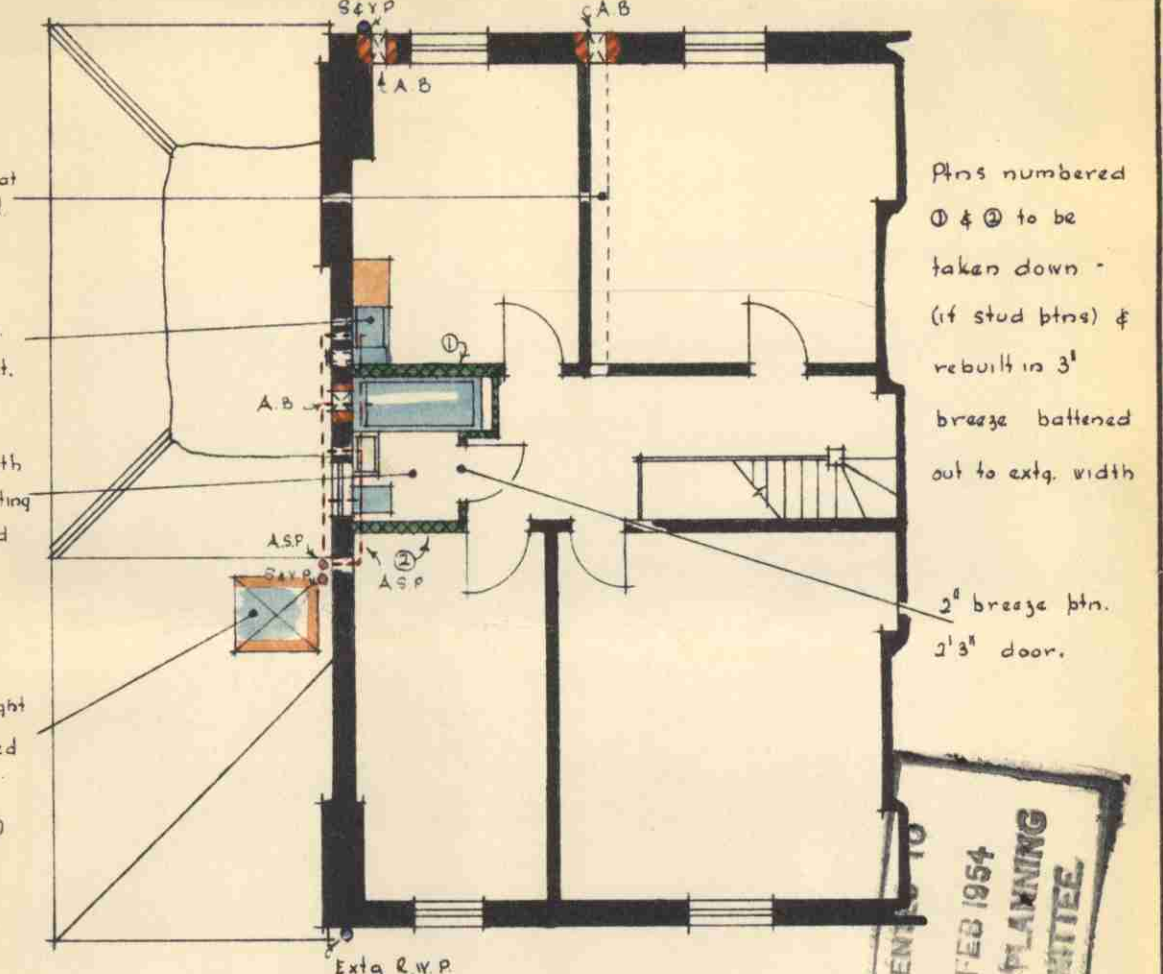

SECOND FLOOR

PRESENTED TO
1 FEB 1954
TOWN PLANNING
COMMITTEE
ARCHITECT'S DRAWING
No. 18289
14 JAN 1954
BEC. REF. TO

Ref. No 4043.
Dwg. No 2106.
Date Jan '54. Scale 1" = 8' 0"

NO. 165 ADELAIDE ROAD · HAMPSTEAD.
Proposed Conversion into number 3 self contained flats.

Geo. Head & Co
Architects
40 Baker St. W.1.