

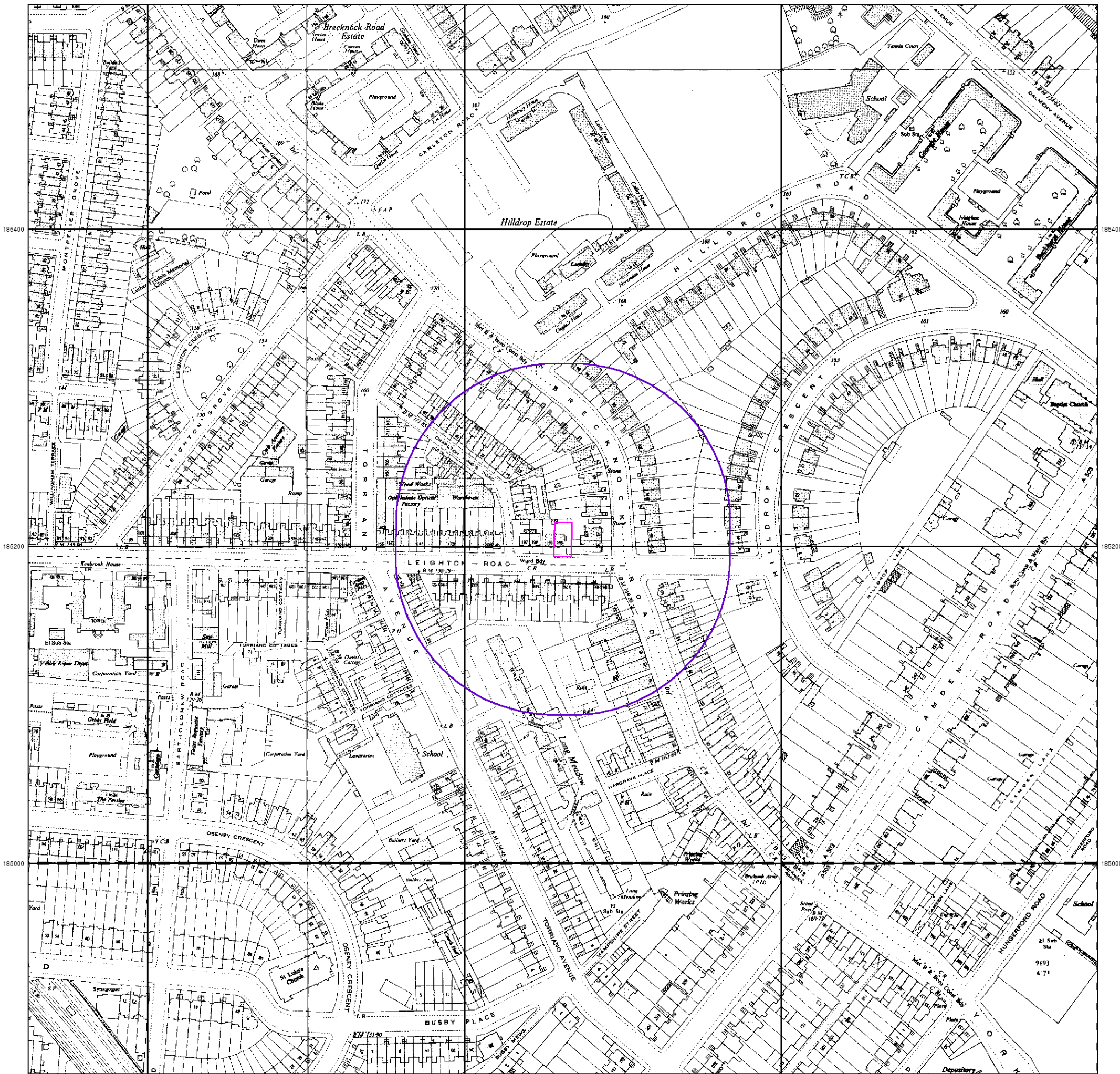

Ordnance Survey Plan
Published 1954
Source map scale - 1:2,500

The historical maps shown were reproduced from maps predominantly held at the scale adopted for England, Wales and Scotland in the 1840's. In 1854 the 1:2,500 scale was adopted for mapping urban areas and by 1896 it covered the whole of what was considered to be the cultivated parts of Great Britain. The published date given below is often some years later than the surveyed date. Before 1938, all OS maps were based on the Cassini Projection, with independent surveys of a single county or group of counties, giving rise to significant inaccuracies in outlying areas.



Map Name(s) and Date(s)

TQ2985	1954	1:2,500
TQ2984	1954	1:2,500

Historical Map - Segment A13

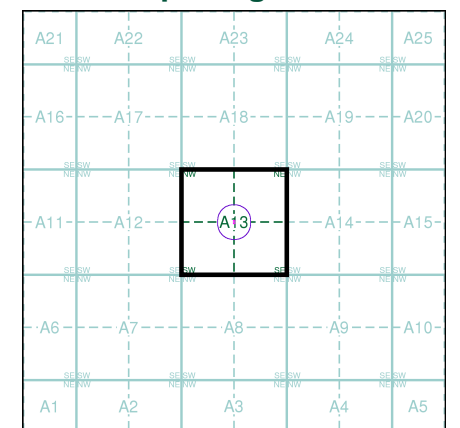

Order Details

Order Number: 81506236_1_1
 Customer Ref: J16038
 National Grid Reference: 529660, 185200
 Slice: A
 Site Area (Ha): 0.03
 Search Buffer (m): 100

Site Details

193 Leighton Road, LONDON, NW5 2RD



Tel: 0844 844 9952
 Fax: 0844 844 9951
 Web: www.envirocheck.co.uk



Ordinance Survey Plan

Published 1956 - 1969

Source map scale - 1:1,250

The historical maps shown were reproduced from maps predominantly held at the scale adopted for England, Wales and Scotland in the 1840's. In 1854 the 1:2,500 scale was adopted for mapping urban areas and by 1896 it covered the whole of what was considered to be the cultivated parts of Great Britain. The published date given below is often some years later than the surveyed date. Before 1938, all OS maps were based on the Cassini Projection, with independent surveys of a single county or group of counties, giving rise to significant inaccuracies in outlying areas.

Map Name(s) and Date(s)

Q2985NW	Q2985NE
967	956
1:250	1:250
Q2985SW	Q2985SE
963	956
1:250	1:250
Q2984NW	Q2984NE
969	960
1:250	1:250

Historical Map - Segment A13

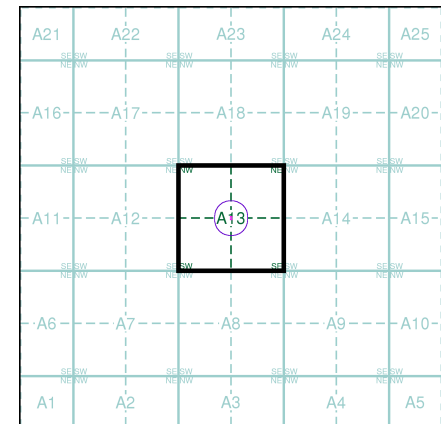

Order Details

Order Number: 81506236_1_1
 Customer Ref: J16038
 National Grid Reference: 529660, 185200
 Slice: A
 Site Area (Ha): 0.03
 Search Buffer (m): 100

Site Details

193 Leighton Road, LONDON, NW5 2RD



Tel: 0844 844 9952
 Fax: 0844 844 9951
 Web: www.envirocheck.co.uk

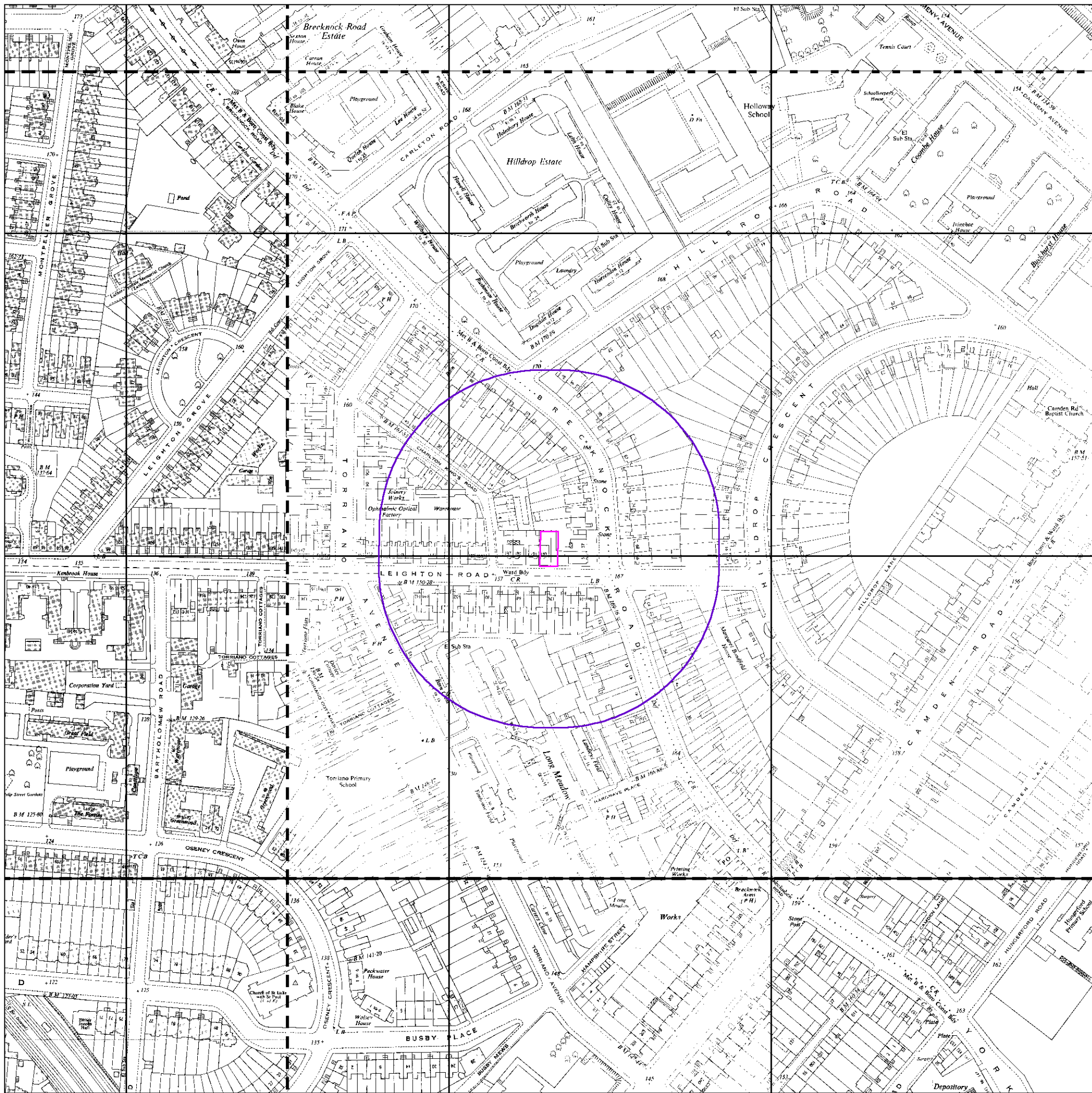

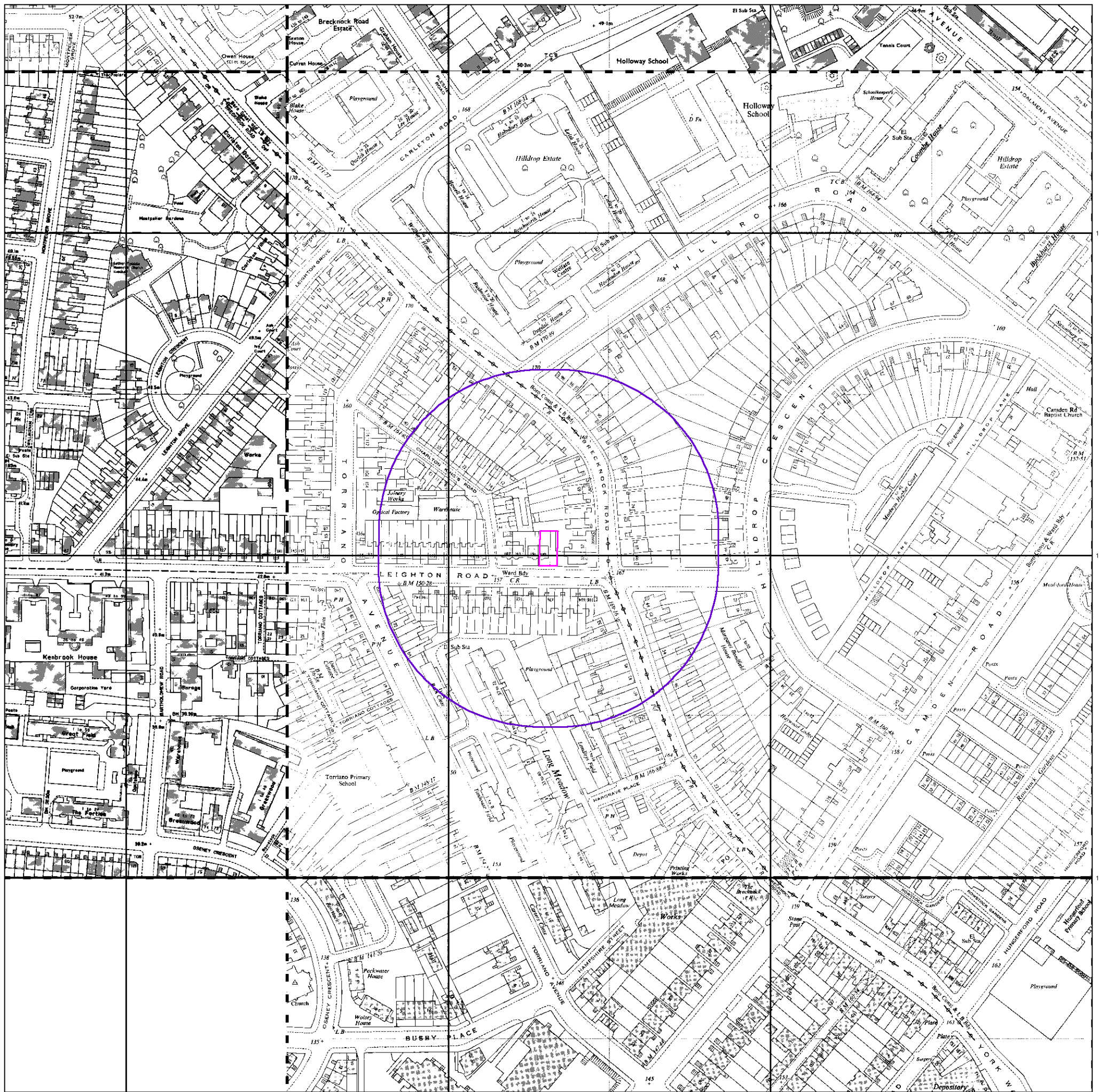

Ordnance Survey Plan
Published 1967 - 1979
Source map scale - 1:1,250

The historical maps shown were reproduced from maps predominantly held at the scale adopted for England, Wales and Scotland in the 1840's. In 1854 the 1:2,500 scale was adopted for mapping urban areas and by 1896 it covered the whole of what were considered to be the cultivated parts of Great Britain. The published date given below is often some years later than the surveyed date. Before 1938, all OS maps were based on the Cassini Projection, with independent surveys of a single county or group of counties, giving rise to significant inaccuracies in outlying areas.

Map Name(s) and Date(s)

Q2985NW	Q2985NE
1975	1973
1:1,250	1:1,250
Q2985SW	Q2985SE
1979	1967
1:1,250	1:1,250
	Q2984NE
	1969
	1:1,250

Historical Map - Segment A13

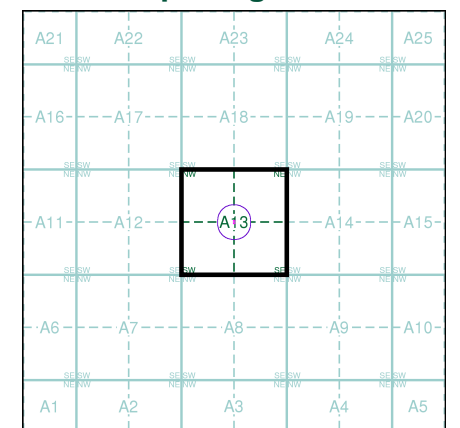

Order Details

Order Number: 81506236_1_1
 Customer Ref: J16038
 National Grid Reference: 529660, 185200
 Slice: A
 Site Area (Ha): 0.03
 Search Buffer (m): 100

Site Details

193 Leighton Road, LONDON, NW5 2RD



Tel: 0844 844 9952
 Fax: 0844 844 9951
 Web: www.envirocheck.co.uk

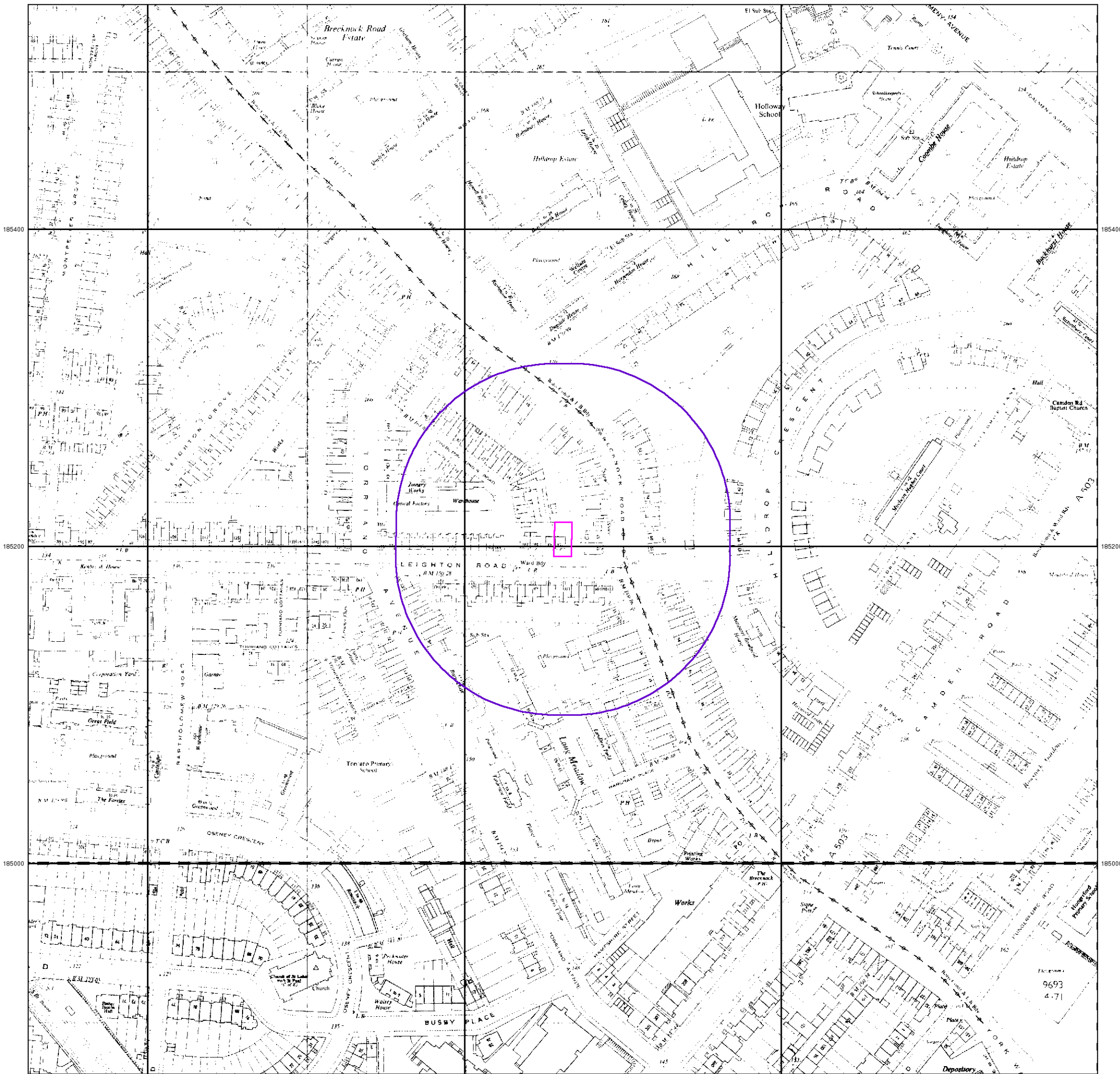

Ordnance Survey Plan
Published 1970
Source map scale - 1:2,500

The historical maps shown were reproduced from maps predominantly held at the scale adopted for England, Wales and Scotland in the 1840's. In 1854 the 1:2,500 scale was adopted for mapping urban areas and by 1896 it covered the whole of what were considered to be the cultivated parts of Great Britain. The published date given below is often some years later than the surveyed date. Before 1938, all OS maps were based on the Cassini Projection, with independent surveys of a single county or group of counties, giving rise to significant inaccuracies in outlying areas.

Map Name(s) and Date(s)

TQ2985	1970	1:2,500
TQ2984	1970	1:2,500

Historical Map - Segment A13

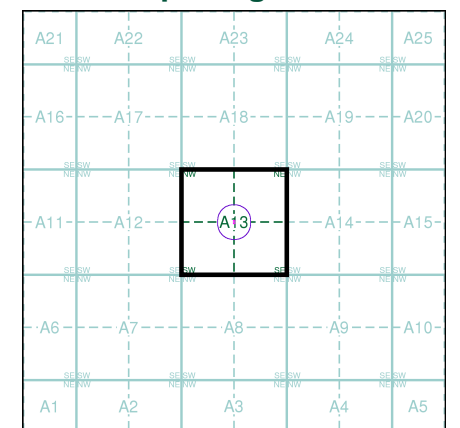

Order Details

Order Number: 81506236_1_1
 Customer Ref: J16038
 National Grid Reference: 529660, 185200
 Slice: A
 Site Area (Ha): 0.03
 Search Buffer (m): 100

Site Details

193 Leighton Road, LONDON, NW5 2RD



Tel: 0844 844 9952
 Fax: 0844 844 9951
 Web: www.envirocheck.co.uk

Ordnance Survey Plan

Published 1973 - 1975

Source map scale - 1:1,250

The historical maps shown were reproduced from maps predominantly held at the scale adopted for England, Wales and Scotland in the 1840's. In 1854 the 1:2,500 scale was adopted for mapping urban areas and by 1896 it covered the whole of what was considered to be the cultivated parts of Great Britain. The published date given below is often some years later than the surveyed date. Before 1938, all OS maps were based on the Cassini Projection, with independent surveys of a single county or group of counties, giving rise to significant inaccuracies in outlying areas.

Map Name(s) and Date(s)

TQ2985SE
1973
1:1,250
TQ2984NE
1975
1:1,250

Historical Map - Segment A13

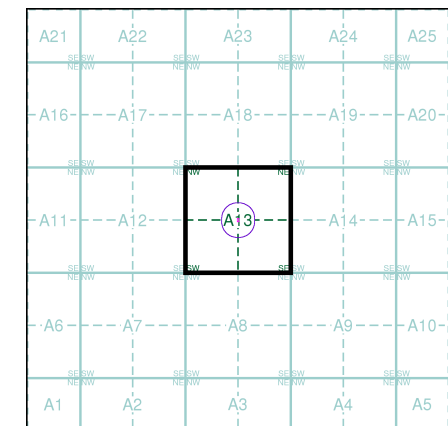

Order Details

Order Number: 81506236_1_1
 Customer Ref: J16038
 National Grid Reference: 529660, 185200
 Slice: A
 Site Area (Ha): 0.03
 Search Buffer (m): 100

Site Details

193 Leighton Road, LONDON, NW5 2RD

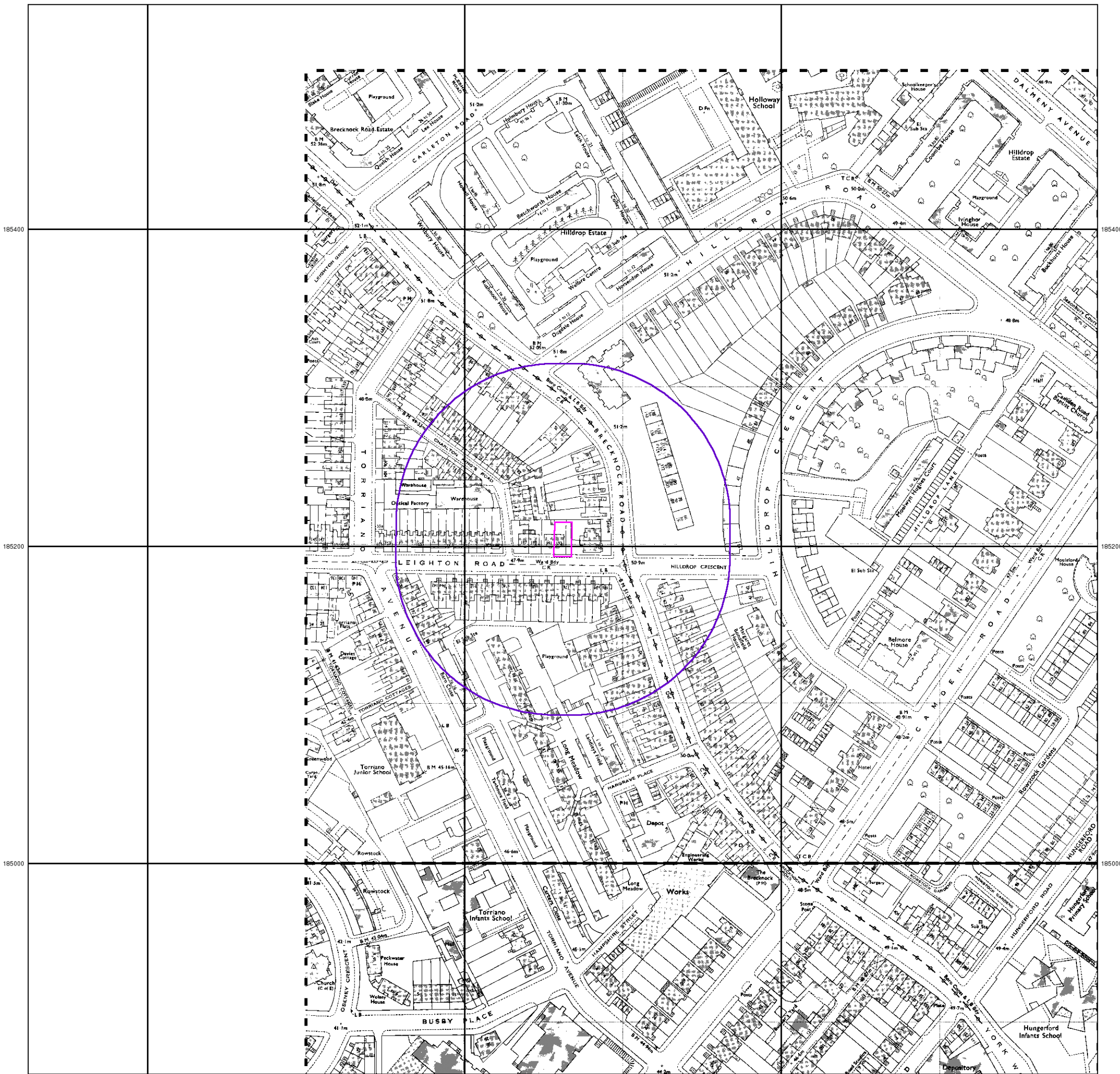

Ordnance Survey Plan

Published 1980

Source map scale - 1:1,250

The historical maps shown were reproduced from maps predominantly held at the scale adopted for England, Wales and Scotland in the 1840's. In 1854 the 1:2,500 scale was adopted for mapping urban areas and by 1896 it covered the whole of what were considered to be the cultivated parts of Great Britain. The published date given below is often some years later than the surveyed date. Before 1938, all OS maps were based on the Cassini Projection, with independent surveys of a single county or group of counties, giving rise to significant inaccuracies in outlying areas.

185400

185400

185200

185200

185000

185000

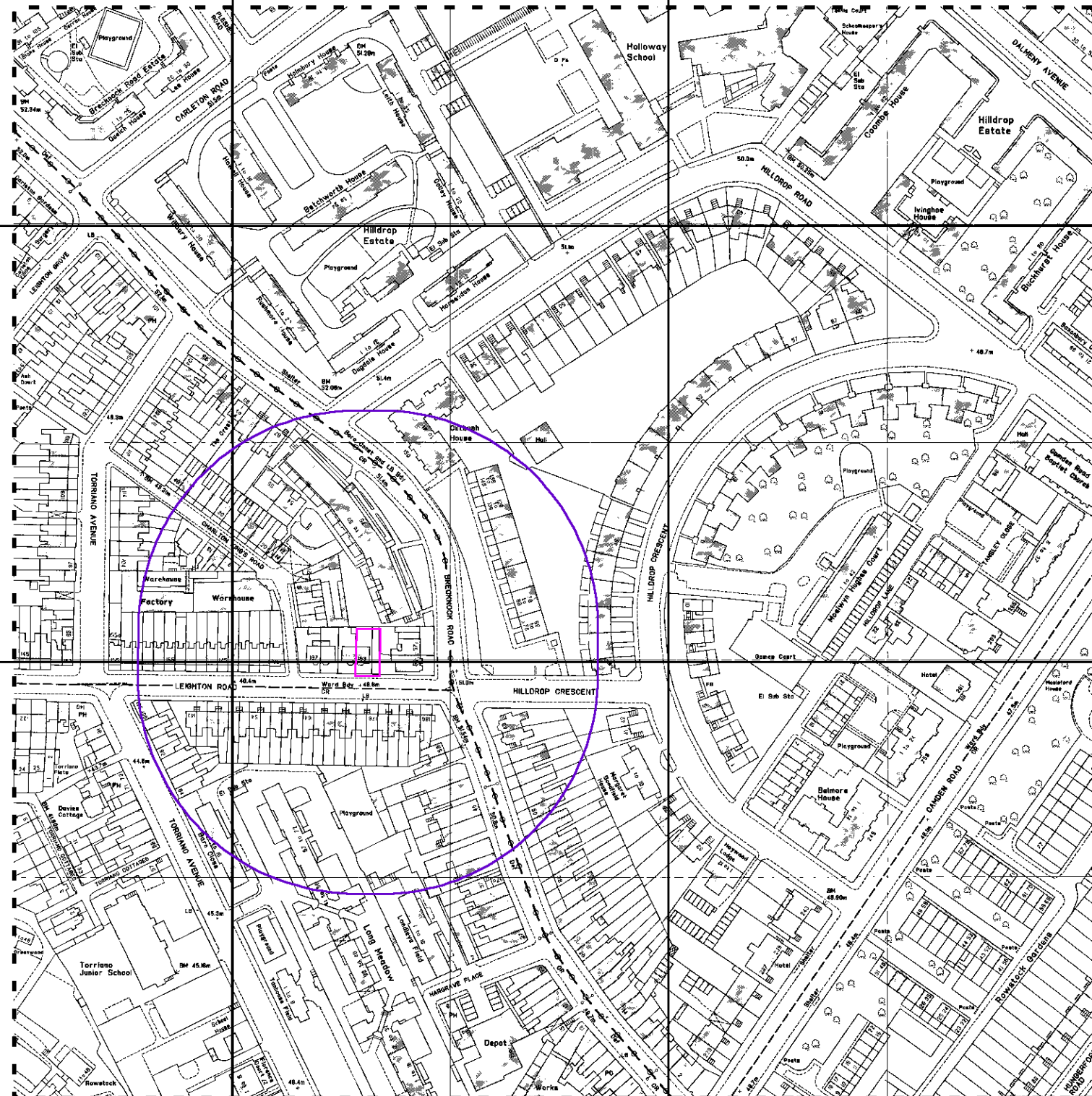

Map Name(s) and Date(s)

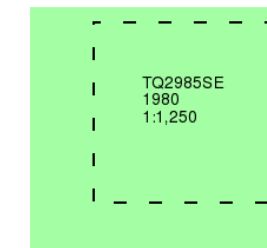

Historical Map - Segment A13

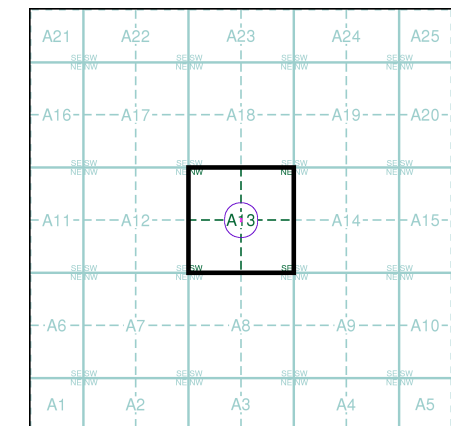

Order Details

Order Number: 81506236_1_1
 Customer Ref: J16038
 National Grid Reference: 529660, 185200
 Slice: A
 Site Area (Ha): 0.03
 Search Buffer (m): 100

Site Details

193 Leighton Road, LONDON, NW5 2RD



Large-Scale National Grid Data
Published 1991
Source map scale - 1:1,250

'Large Scale National Grid Data' superseded SIM cards (Ordnance Survey's 'Survey of Information on Microfilm') in 1992, and continued to be produced until 1999. These maps were the fore-runners of digital mapping and so provide detailed information on houses and roads, but tend to show less topographic features such as vegetation. These maps were produced at both 1:2,500 and 1:1,250 scales.

Map Name(s) and Date(s)

Q2985NW	Q2985NE
1991	1991
1:1,250	1:1,250
Q2985SW	Q2985SE
1991	1991
1:1,250	1:1,250
Q2984NW	Q2984NE
1991	1991
1:1,250	1:1,250

Historical Map - Segment A13

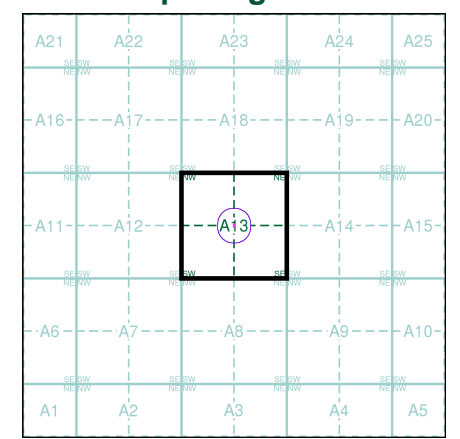

Order Details

Order Number: 81506236_1_1
 Customer Ref: J16038
 National Grid Reference: 529660, 185200
 Slice: A
 Site Area (Ha): 0.03
 Search Buffer (m): 100

Site Details

193 Leighton Road, LONDON, NW5 2RD



Tel: 0844 844 9952
 Fax: 0844 844 9951
 Web: www.envirocheck.co.uk

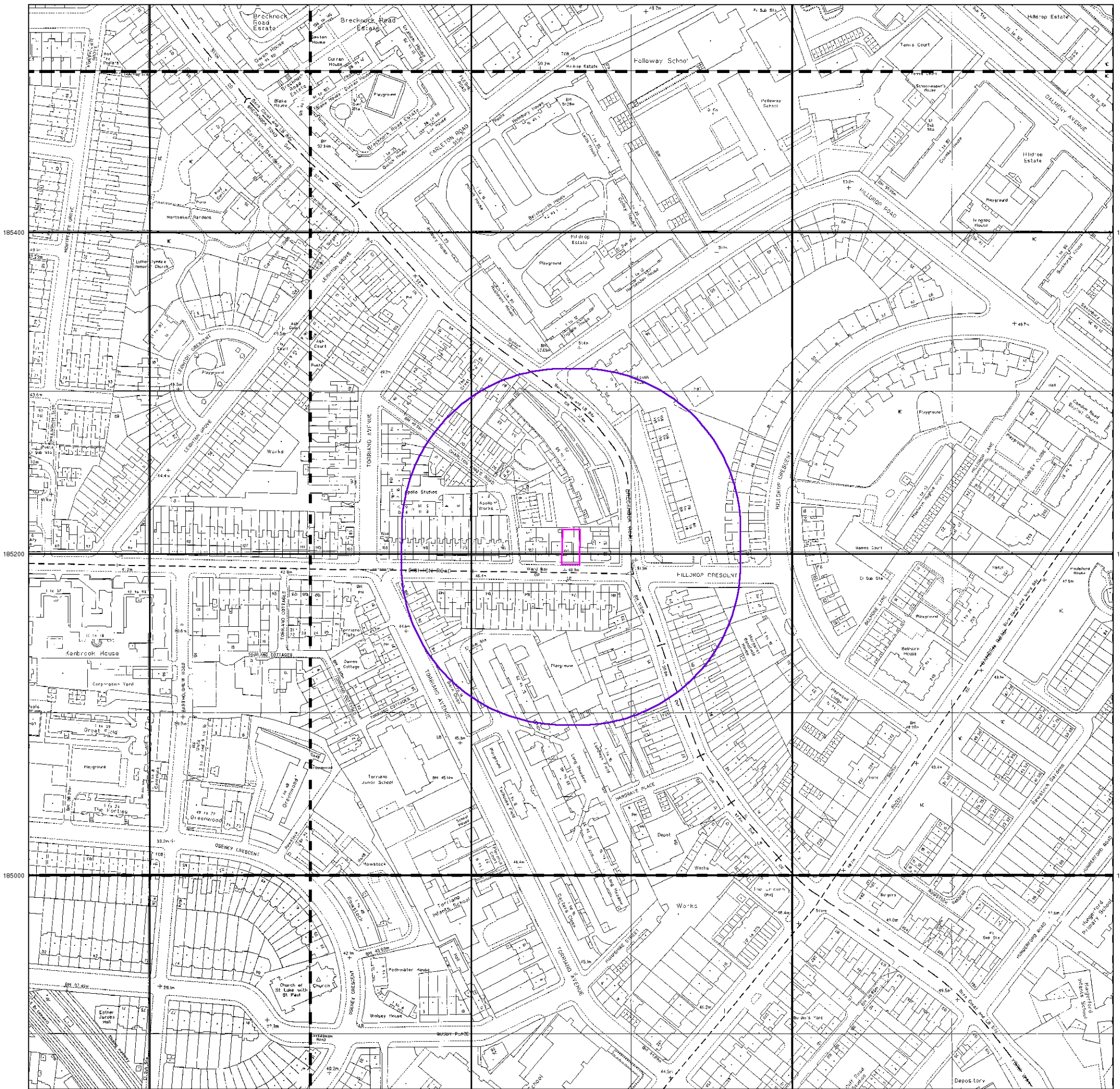

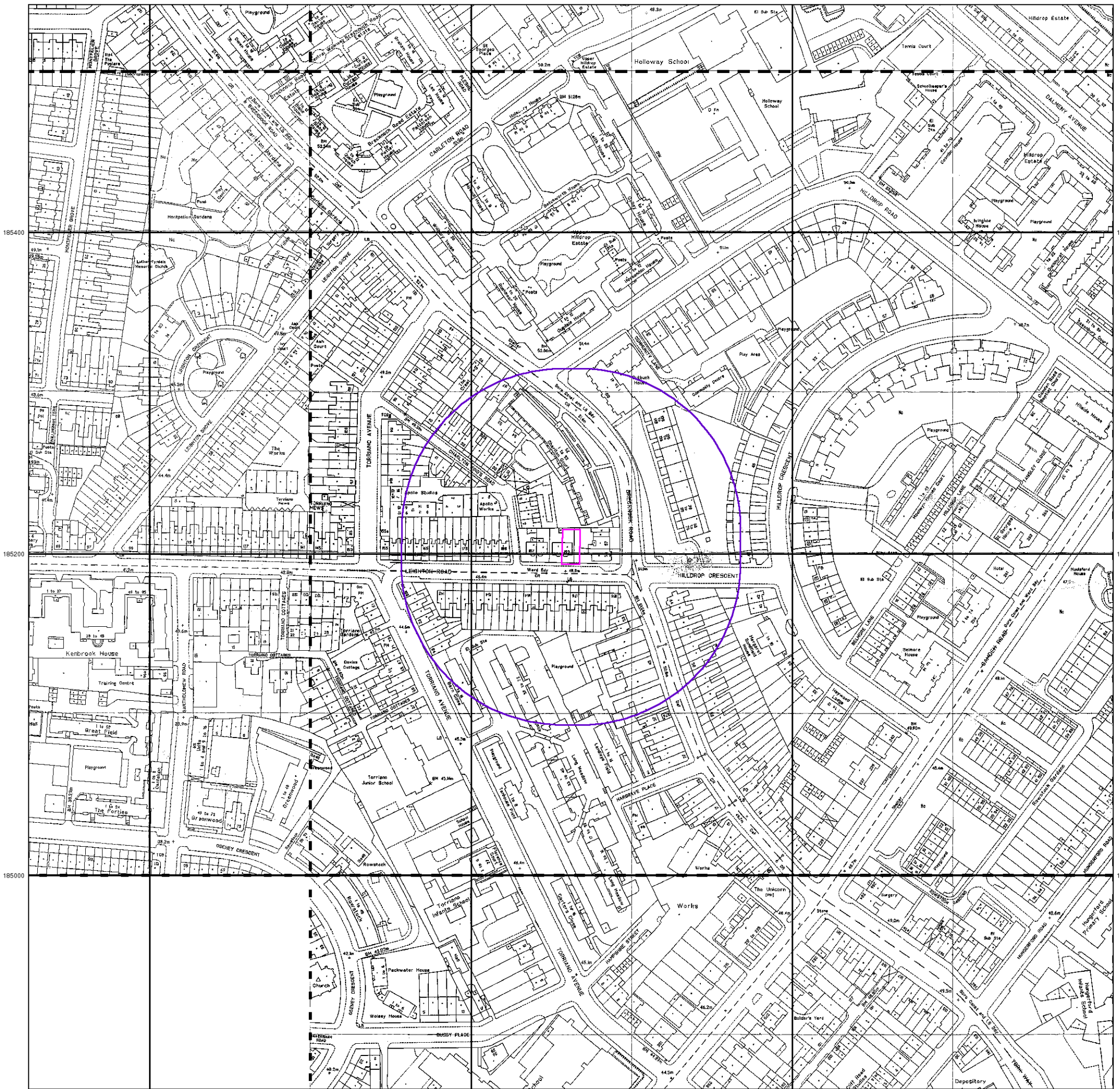

Large-Scale National Grid Data
Published 1992 - 1995
Source map scale - 1:1,250

'Large Scale National Grid Data' superseded SIM cards (Ordnance Survey's 'Survey of Information on Microfilm') in 1992, and continued to be produced until 1999. These maps were the fore-runners of digital mapping and so provide detailed information on houses and roads, but tend to show less topographic features such as vegetation. These maps were produced at both 1:2,500 and 1:1,250 scales.

Map Name(s) and Date(s)

Q2985NW	Q2985NE
1992	1992
1:1,250	1:1,250
Q2985SW	Q2985SE
1995	1992
1:1,250	1:1,250
	Q2984NE
	1992
	1:1,250

Historical Map - Segment A13

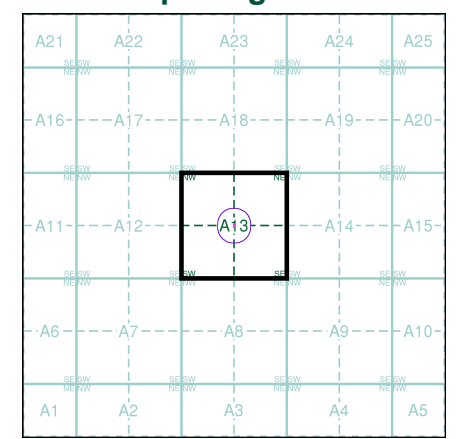

Order Details

Order Number: 81506236_1_1
 Customer Ref: J16038
 National Grid Reference: 529660, 185200
 Slice: A
 Site Area (Ha): 0.03
 Search Buffer (m): 100

Site Details

193 Leighton Road, LONDON, NW5 2RD



Tel: 0844 844 9952
 Fax: 0844 844 9951
 Web: www.envirocheck.co.uk

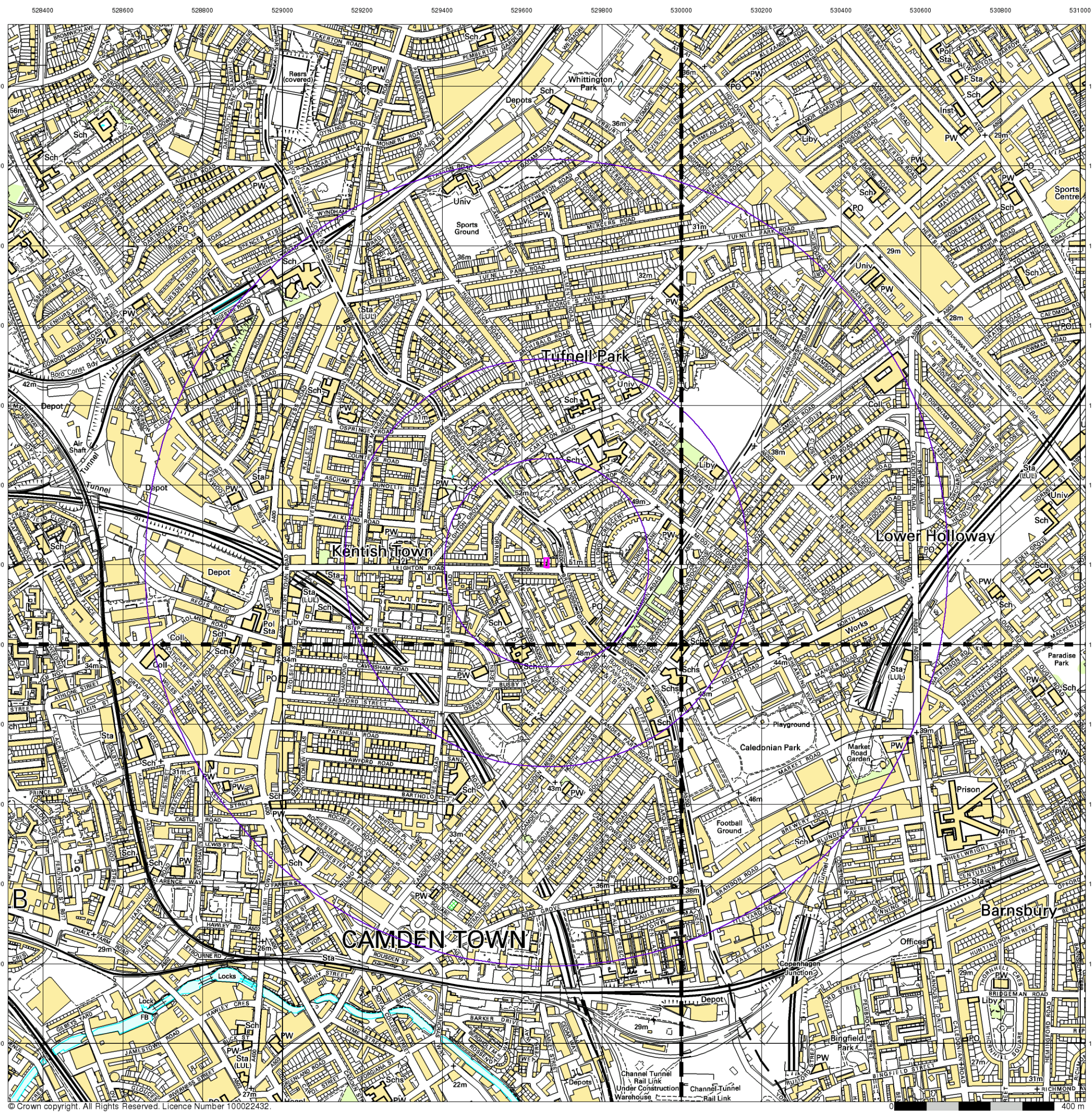

10k Raster Mapping
Published 2006
Source map scale - 1:10,000

The historical maps shown were produced from the Ordnance Survey's 1:10,000 colour raster mapping. These maps are derived from Landplan which replaced the old 1:10,000 maps originally published in 1970. The data is highly detailed showing buildings, fences and field boundaries as well as all roads, tracks and paths. Road names are also included together with the relevant road number and classification. Boundary information depiction includes county, unitary authority, district, civil parish and constituency.

Map Name(s) and Date(s)

TQ28NE	TQ38NW
2006	2006
1:10,000	1:10,000
TQ28SE	TQ38SW
2006	2006
1:10,000	1:10,000

Historical Map - Slice A

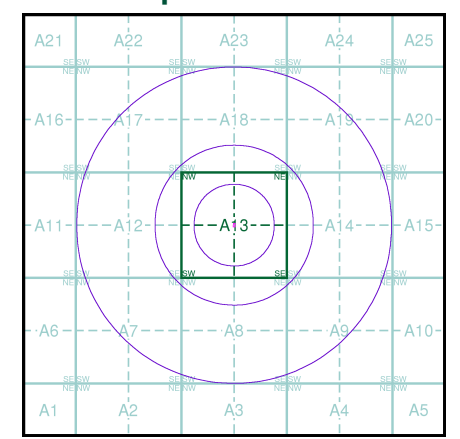

Order Details

Order Number: 81506236_1_1
 Customer Ref: J16038
 National Grid Reference: 529660, 185200
 Slice: A
 Site Area (Ha): 0.03
 Search Buffer (m): 1000

Site Details

193 Leighton Road, LONDON, NW5 2RD



Tel: 0844 844 9952
 Fax: 0844 844 9951
 Web: www.envirocheck.co.uk

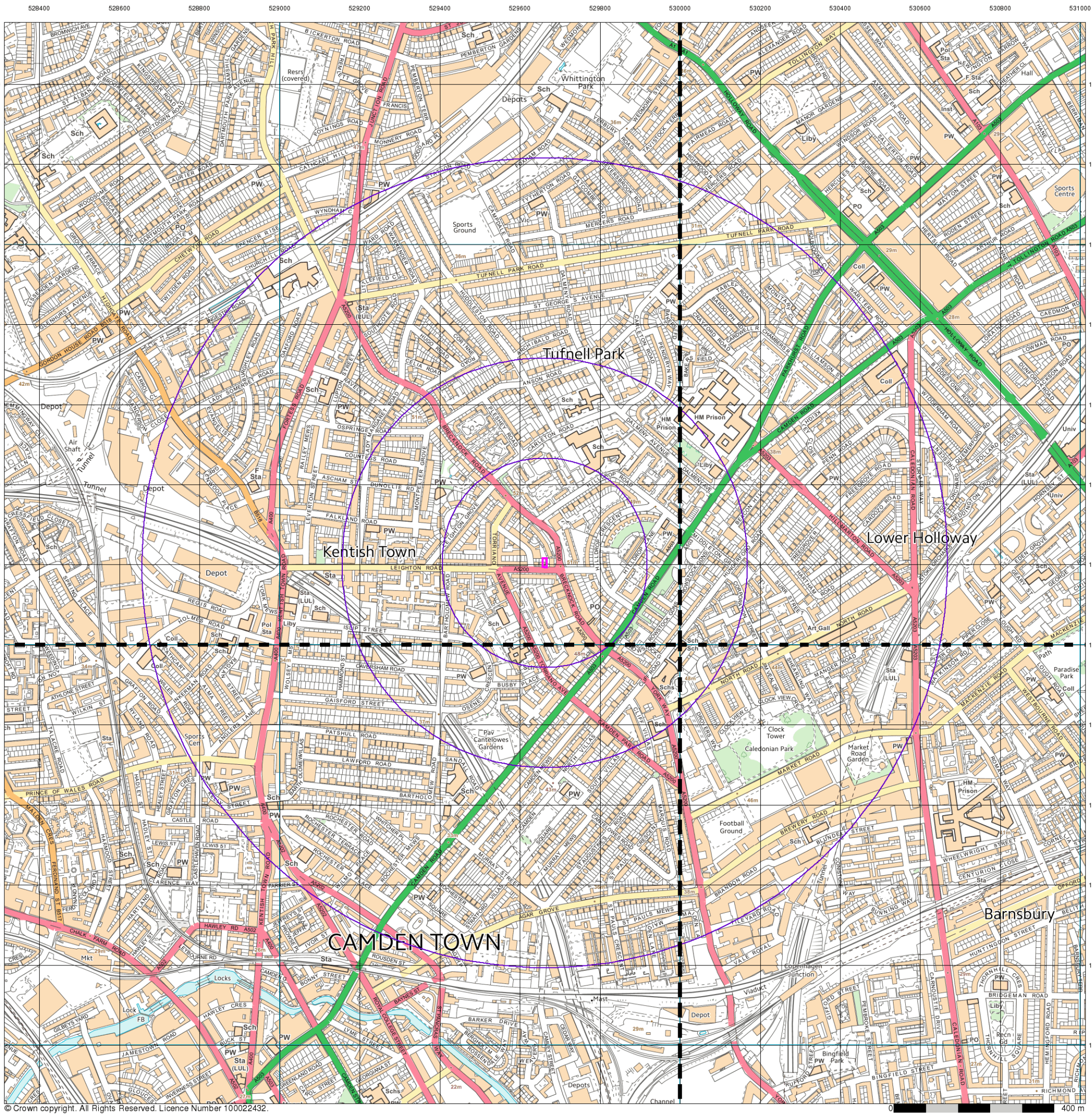

VectorMap Local
Published 2016
Source map scale - 1:10,000

VectorMap Local (Raster) is Ordnance Survey's highest detailed 'backdrop' mapping product. These maps are produced from OS's VectorMap Local, a simple vector dataset at a nominal scale of 1:10,000, covering the whole of Great Britain, that has been designed for creating graphical mapping. OS VectorMap Local is derived from large-scale information surveyed at 1:1250 scale (covering major towns and cities), 1:2500 scale (smaller towns, villages and developed rural areas), and 1:10 000 scale (mountain, moorland and river estuary areas).

Map Name(s) and Date(s)

TQ28NE 2016 Variable	TQ38NW 2016 Variable
TQ28SE 2016 Variable	TQ38SW 2016 Variable

Historical Map - Slice A

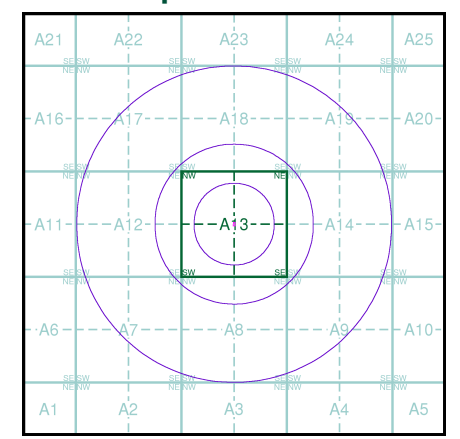

Order Details

Order Number: 81506236_1_1
 Customer Ref: J16038
 National Grid Reference: 529660, 185200
 Slice: A
 Site Area (Ha): 0.03
 Search Buffer (m): 1000

Site Details

193 Leighton Road, LONDON, NW5 2RD



Tel: 0844 844 9952
 Fax: 0844 844 9951
 Web: www.envirocheck.co.uk

Site 193 Leighton Road, London, NW5 2RD

Client Sam Stork

Engineer

Job Number
J16181

Sheet
1 / 1

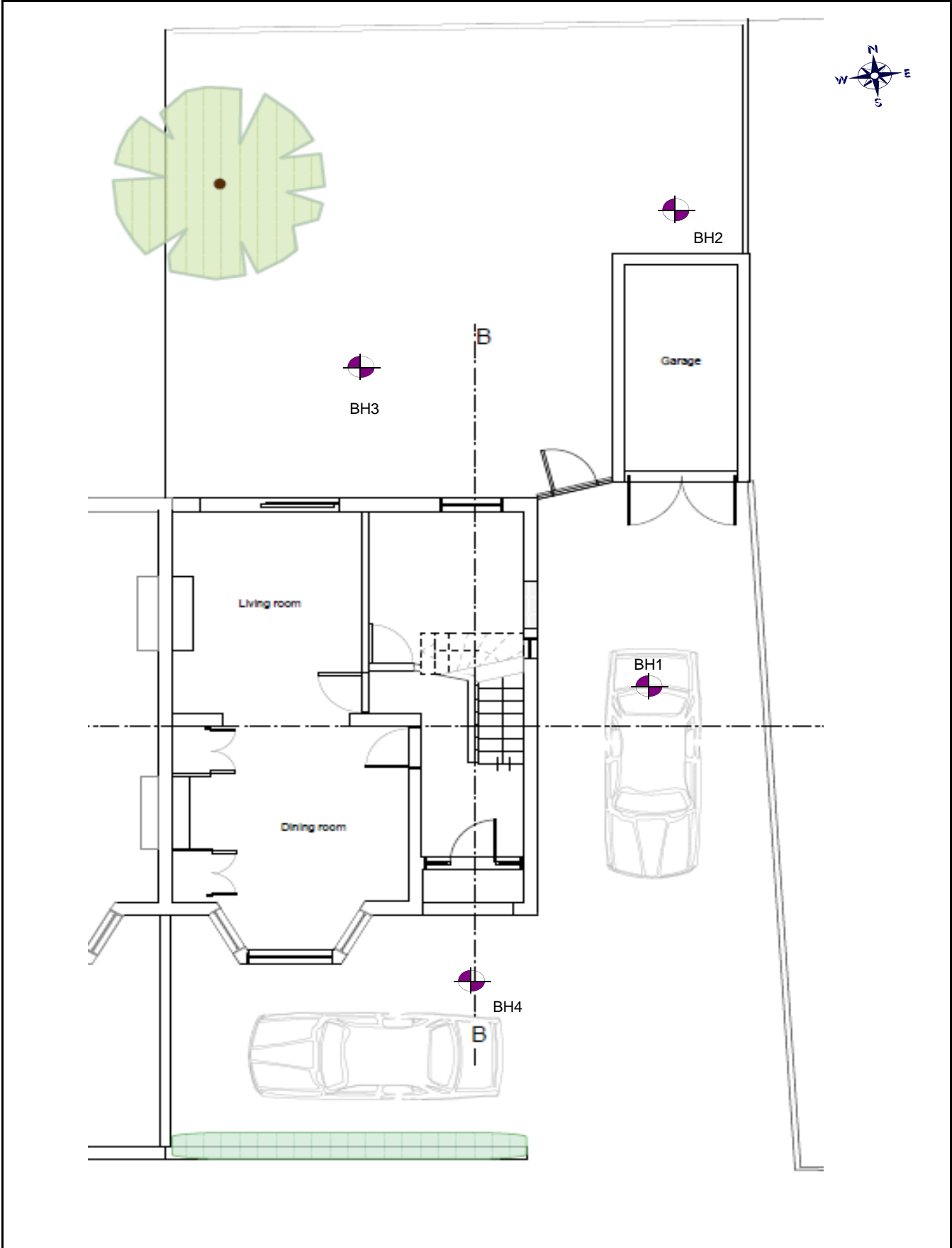

Job No.	Sheet No.	Rev.
J16181		
<i>Drg. Ref.</i>		
Made by JD	Date 08-Nov-2016	Checked

Horizontal Displacement Contours: Grid 1 (level 0.000m) Interval 0.5mm

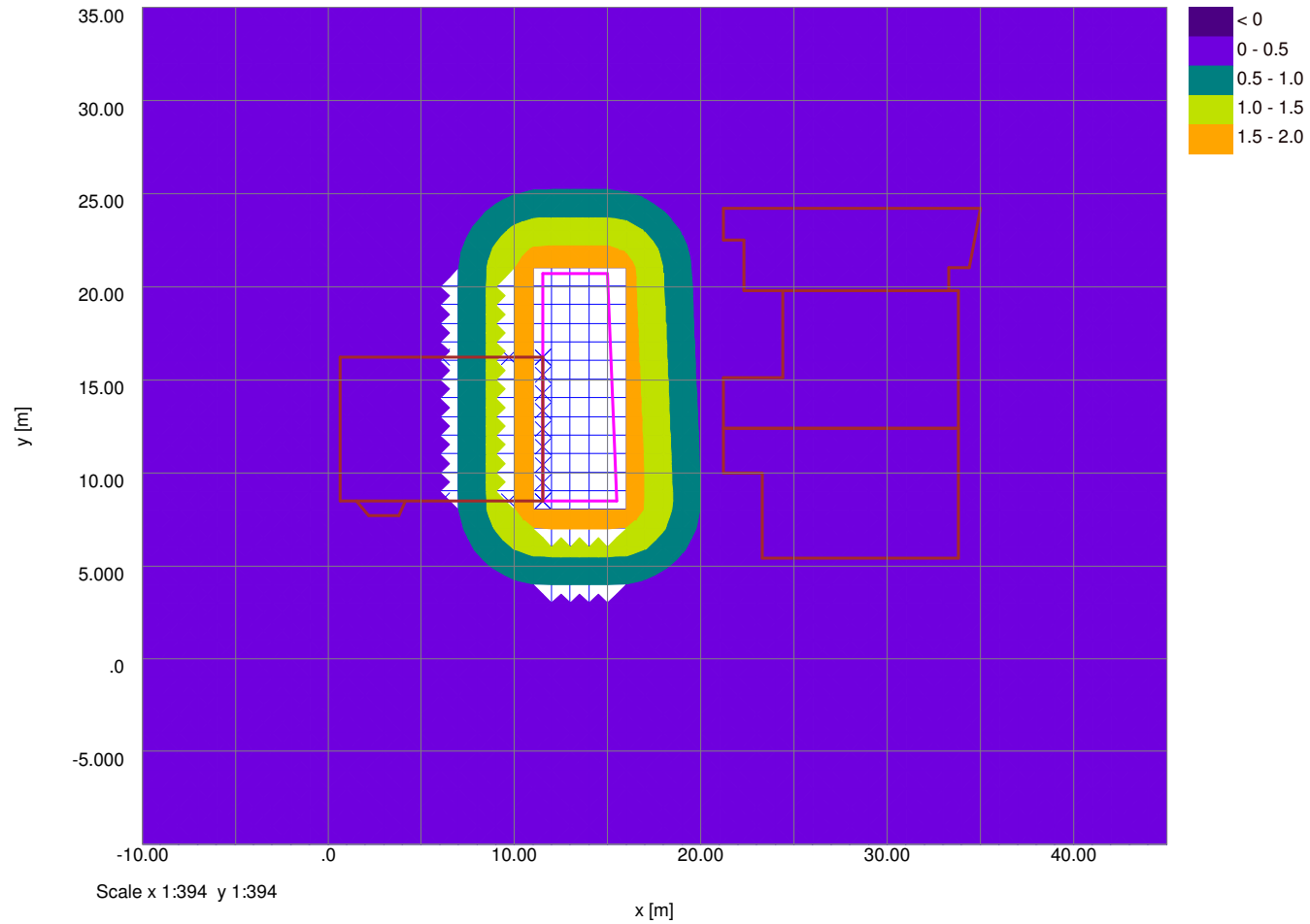

Job No.	Sheet No.	Rev.
J16181		
<i>Drg. Ref.</i>		
<i>Made by</i> JD	<i>Date</i> 08-Nov-2016	<i>Checked</i>

Vertical Settlement Contours: Grid 1 (level 0.000m) (Interval 0.5mm)

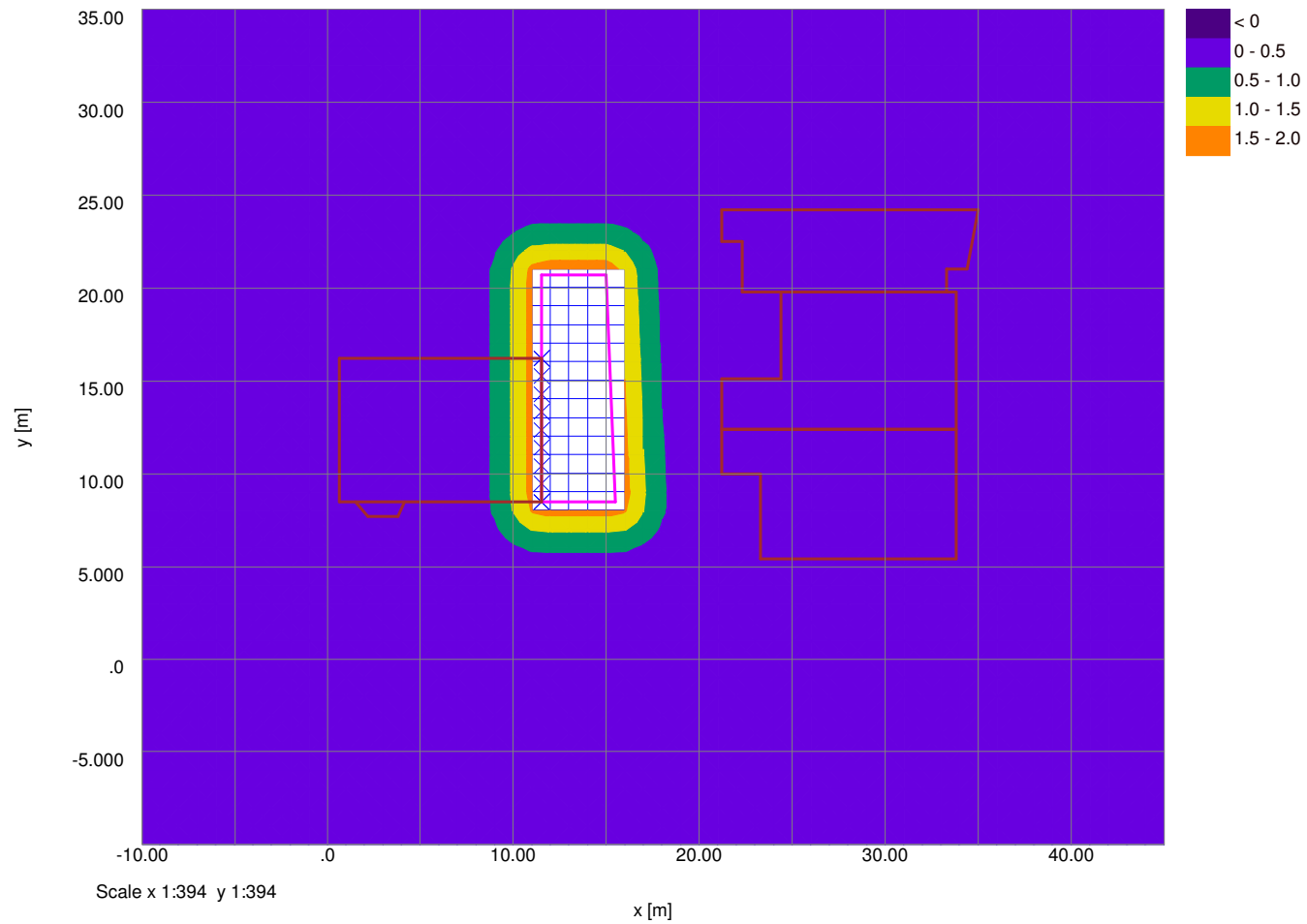

Job No.	Sheet No.	Rev.
J16181		
<i>Drg. Ref.</i>		
<i>Made by</i> JD	<i>Date</i> 08-Nov-2016	<i>Checked</i>

Horizontal Displacement Contours: Grid 1 (level 0.000m) Interval 1mm

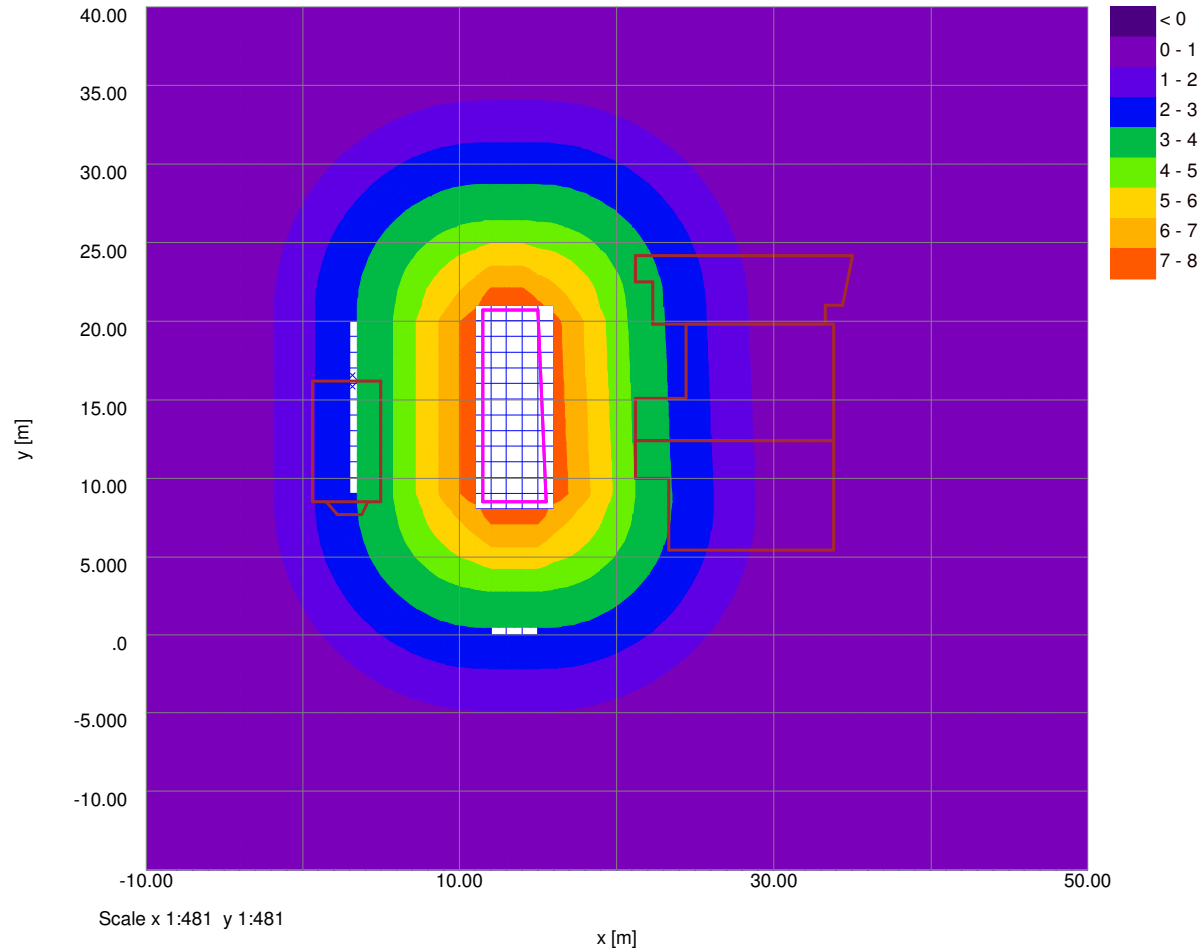

Job No.	Sheet No.	Rev.
J16181		
Drg. Ref.		
Made by	Date	Checked
JD	08-Nov-2016	

Vertical Settlement Contours: Grid 1 (level 0.000m) (Interval 1mm)

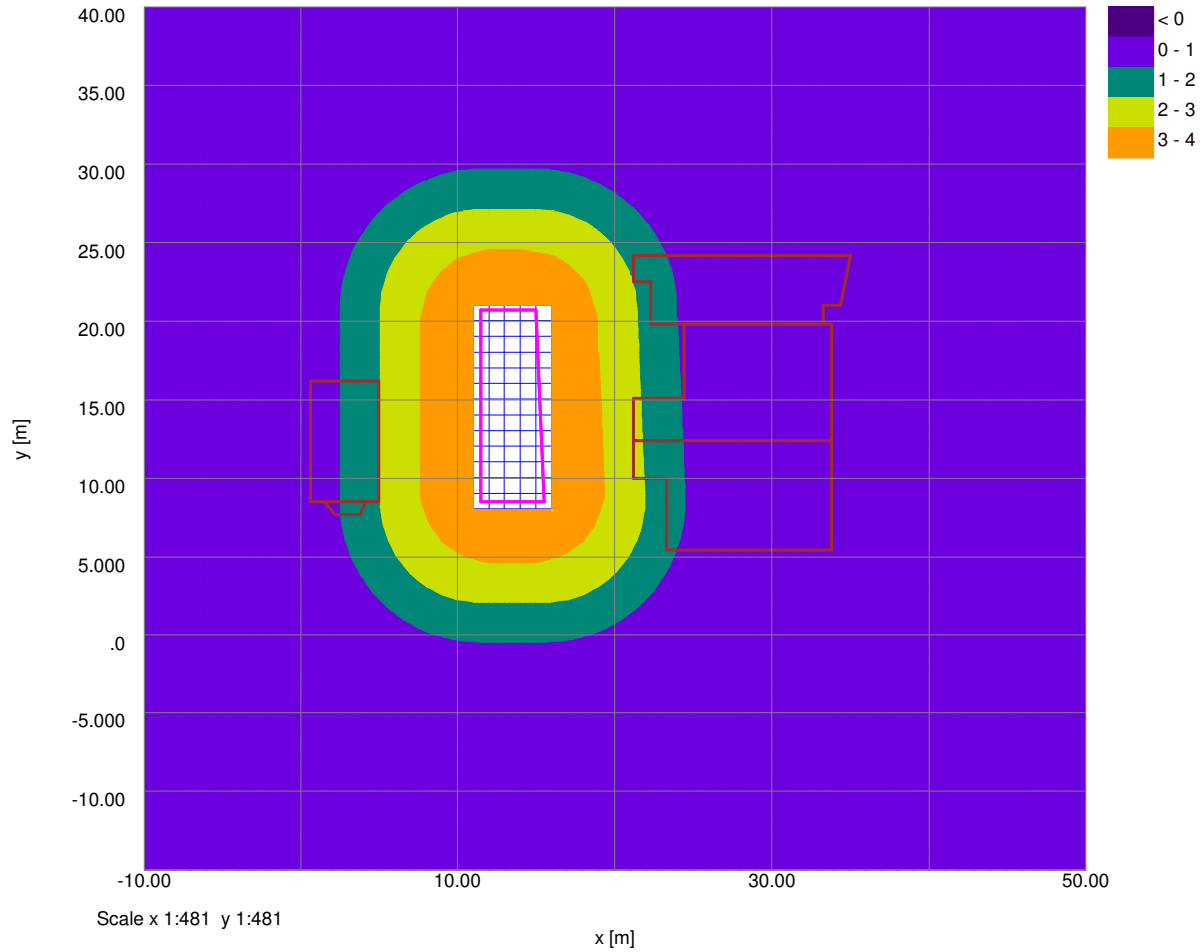

Settlement Contours : Grid 1 at -4.0000m

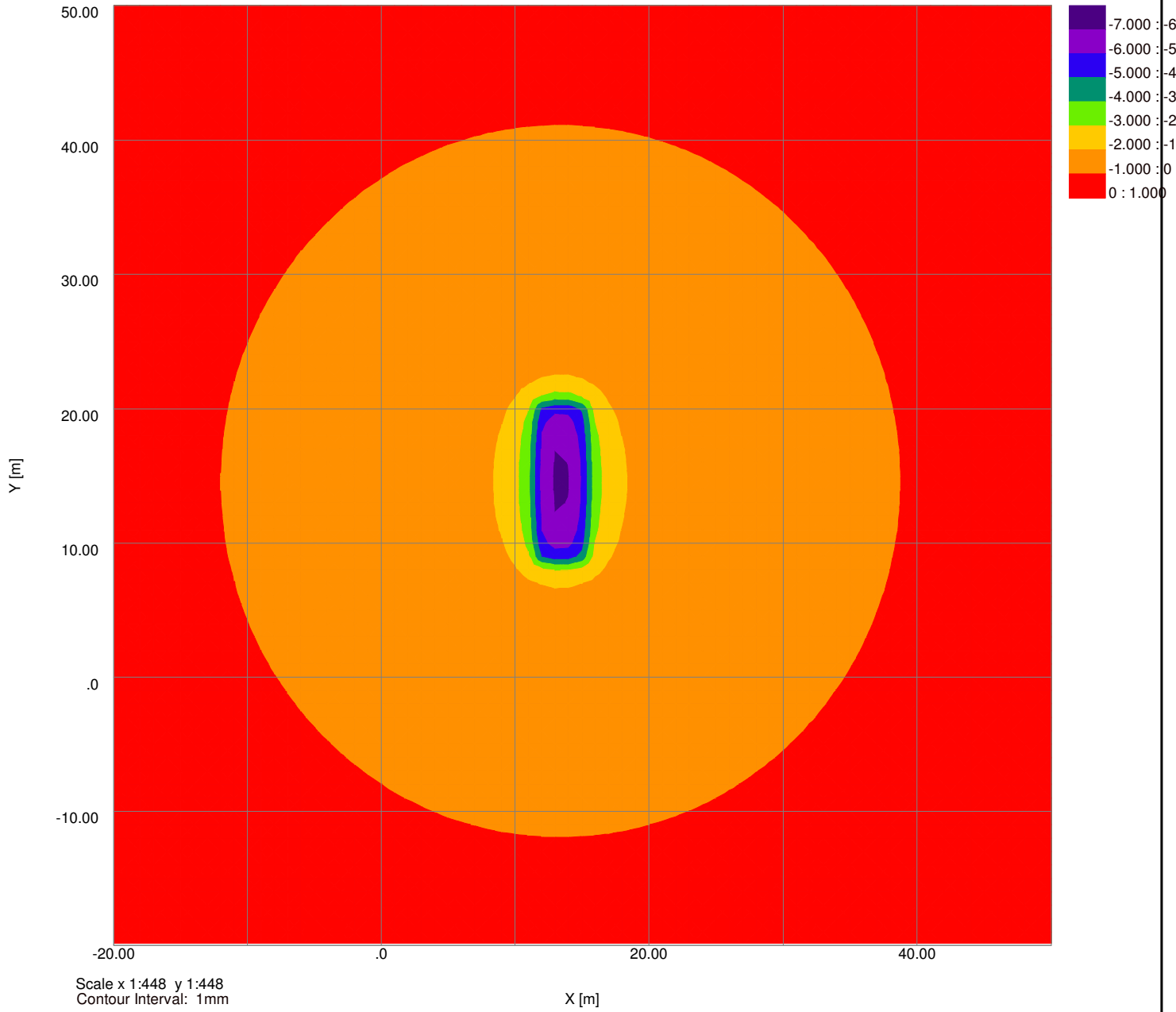

Settlement Contours : Grid 1 at -4.0000m

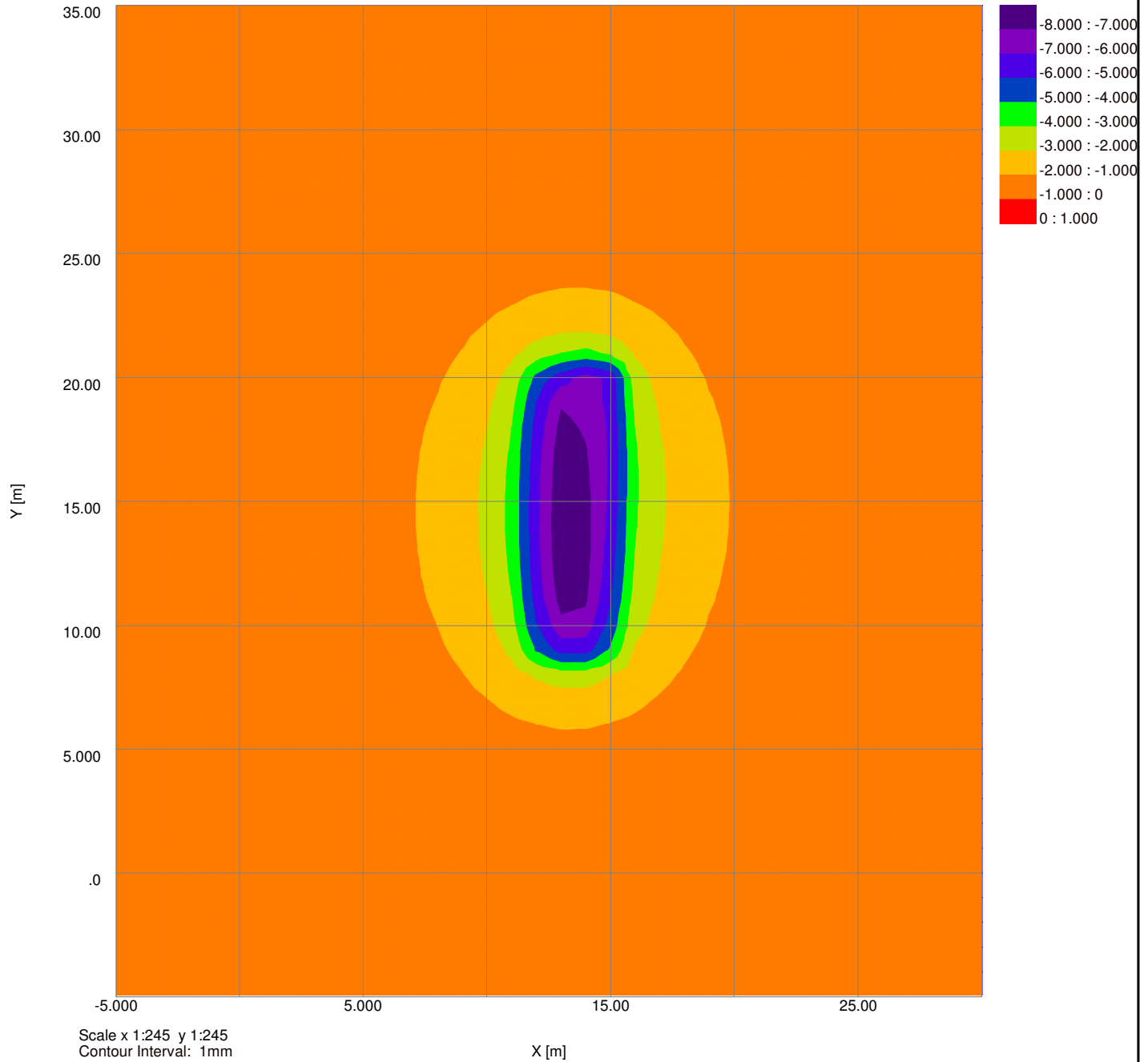

Geotechnical & Environmental Associates (GEA) is an engineer-led and client-focused independent specialist providing a complete range of geotechnical and contaminated land investigation, analytical and consultancy services to the property and construction industries.

We have offices at

Widbury Barn
Widbury Hill
Ware
Hertfordshire
SG12 7QE
tel 01727 824666
mail@gea-ltd.co.uk

Church Farm
Gotham Road
Kingston on Soar
Notts
NG11 0DE
tel 01509 674888
midlands@gea-ltd.co.uk

Enquiries can also be made on-line at

www.gea-ltd.co.uk

where information can be found on all of the services that we offer.

