

Reproduced by permission of
 Ordnance Survey on behalf of HMSO
 © CROWN COPYRIGHT and database right 2005
 All rights reserved
 Ordnance Survey Licence number
 AL 1000 17893 Broadway Malyan Limited

The survey information shown on this drawing is based on a topographical survey prepared by a third party and Broadway Malyan Limited accept no responsibility for the accuracy or completeness of the survey.

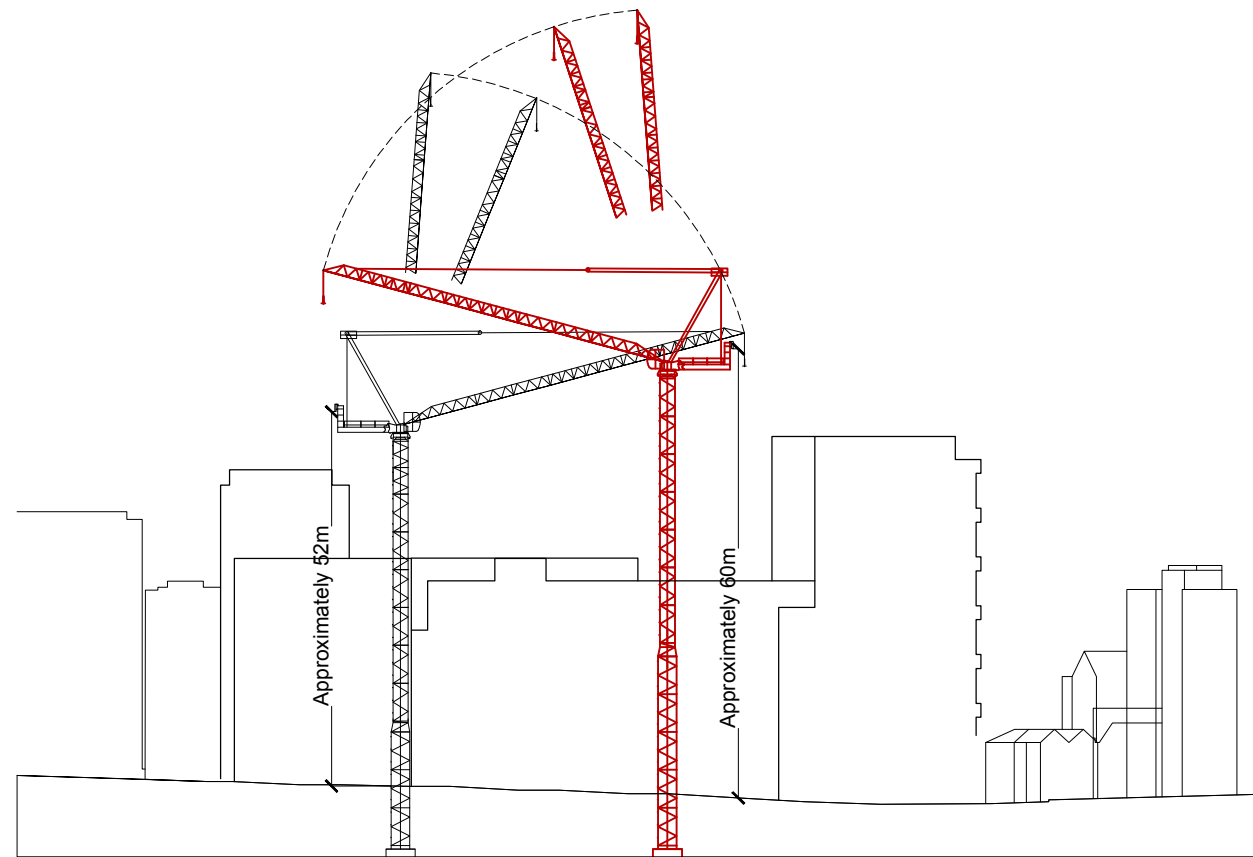

01 Gough Street Elevation
 Scale 1:1000

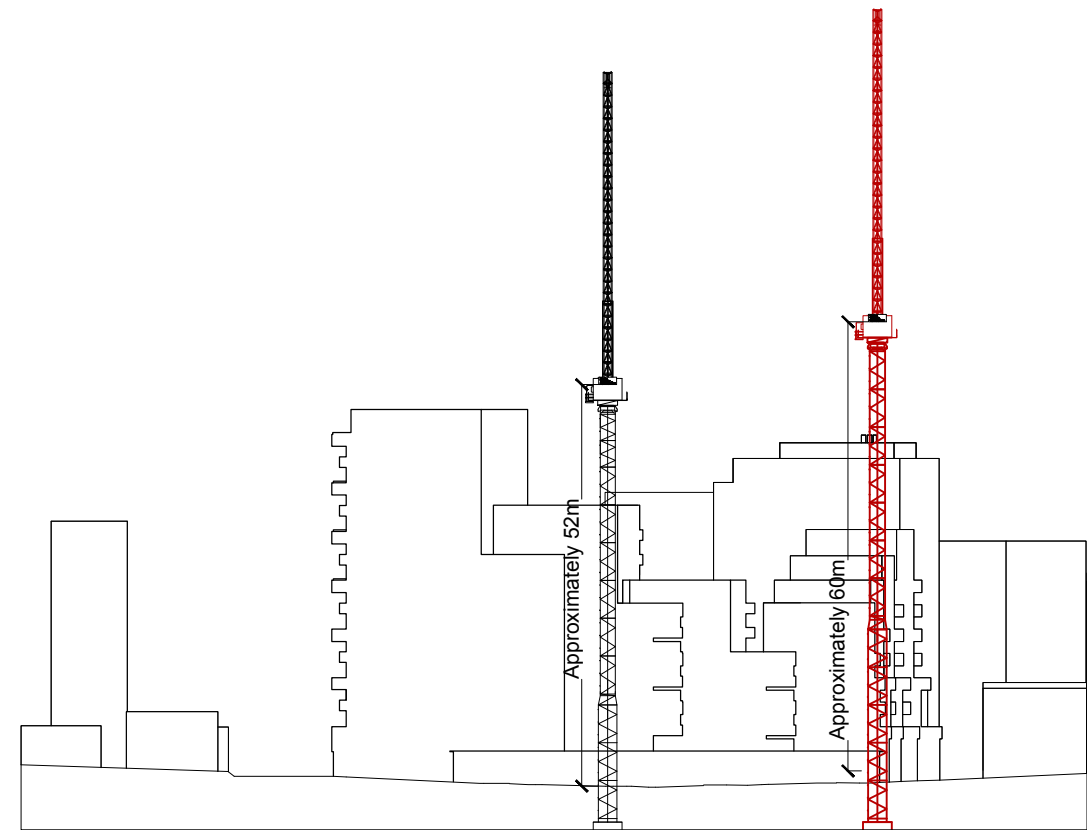

02 Mount Pleasant Elevation
 Scale 1:1000

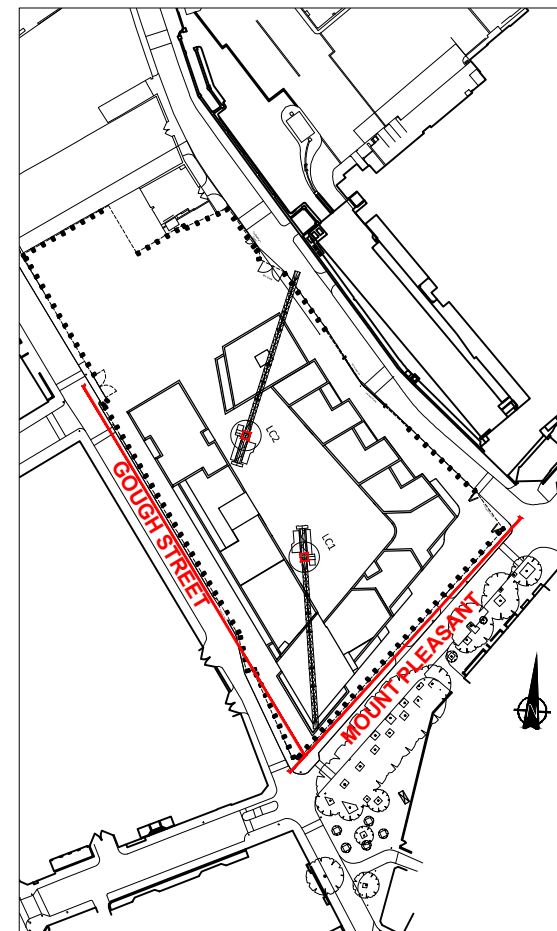

Elevations Location Key

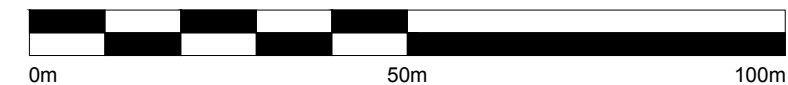

Revision	Date	Description
P01	19-01-24	Issued for Planning

BroadwayMalyan^{BM}

3 Weybridge Business Park
 Addlestone Road
 Weybridge, Surrey
 KT15 2BW

T: +44 (0)1932 845 599
 F: +44 (0)1932 856 206
 E: Wey@BroadwayMalyan.com
 www.BroadwayMalyan.com

Client
Taylor Wimpey Central London
 Project
RMG Mount Pleasant Phoenix Place Plot 01
 Description
Cranes LC1 & LC2
Proposed Signage Wider Elevation Context

Status
For Planning
 Scale 1:1000 @ A3 AH
 Job Number **32875**
 Drawn By
 Drawing Number **32875-05-1001**
 Date
Jan 19
 Revision
P01

Original size 100mm @ A3 Copyright Broadway Malyan Limited