

This drawing is copyright and may not be reproduced without the permission of gcp Chartered Architects Ltd. All drawings to be read in conjunction with the project specification with all works carried out in accordance with the latest British Standards and Codes of practice. Except for the purposes of assessing planning applications, this drawing is not to be scaled. Use figured dimensions only. All dimensions are to be checked on site and any discrepancies between this drawing and other information given elsewhere must be reported to gcp Chartered Architects before commencement of works.

NOTE:
To be read with schedule 400

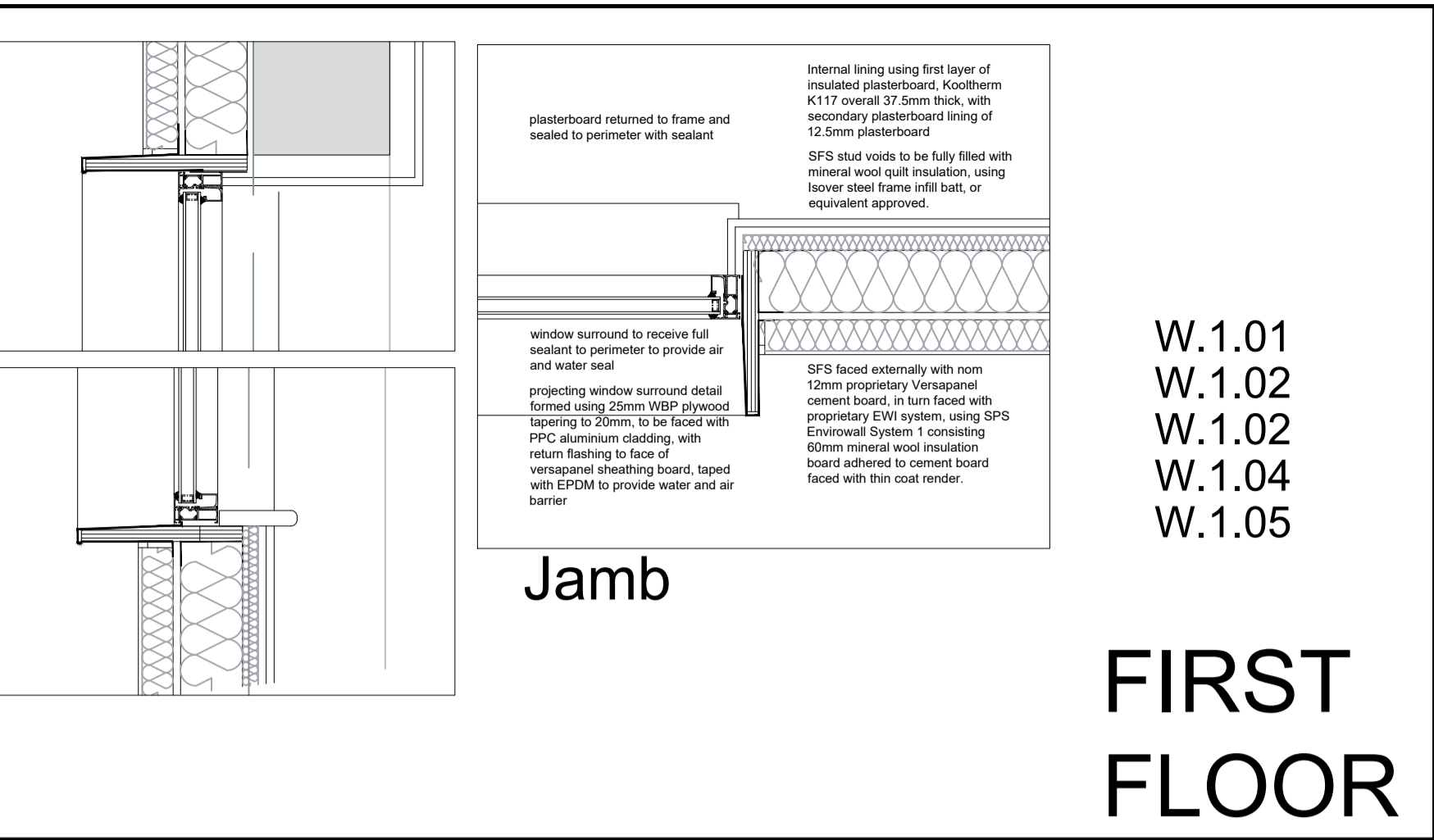

Jamb

W.1.01
W.1.02
W.1.02
W.1.04
W.1.05

FIRST FLOOR

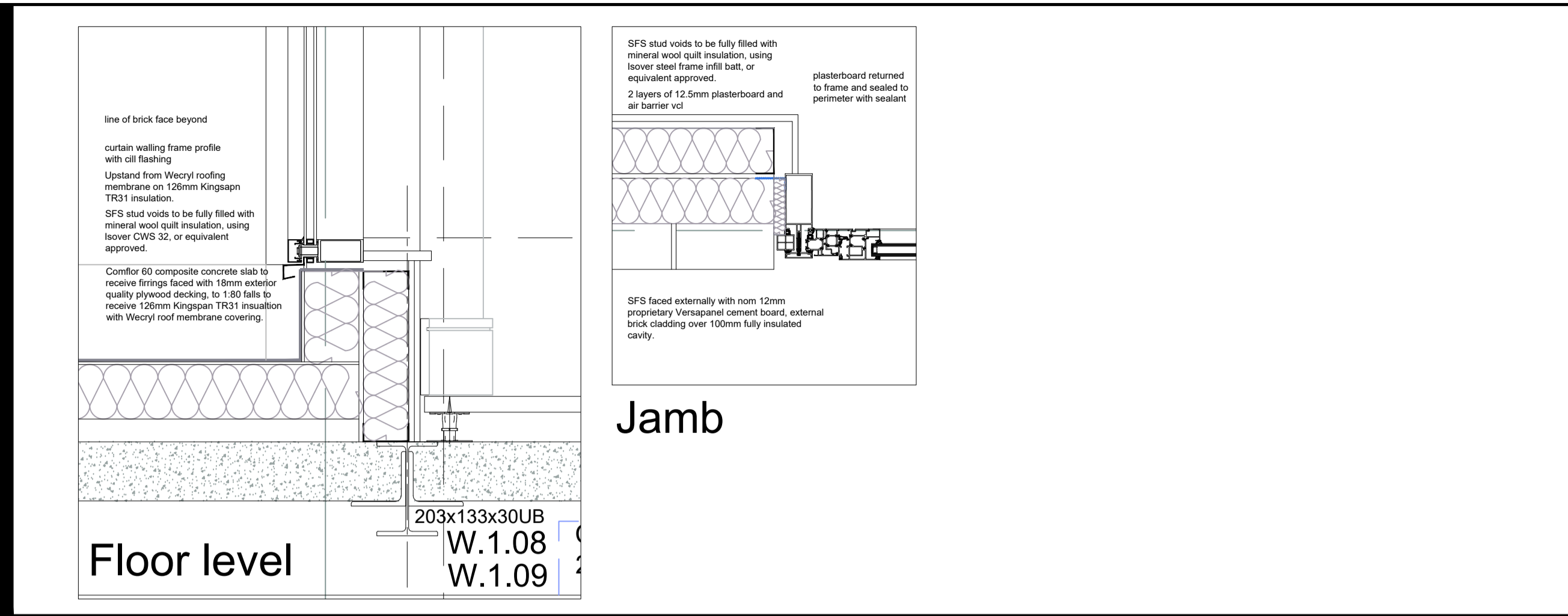

Jamb

203x133x30UB
W.1.08
W.1.09

Floor level

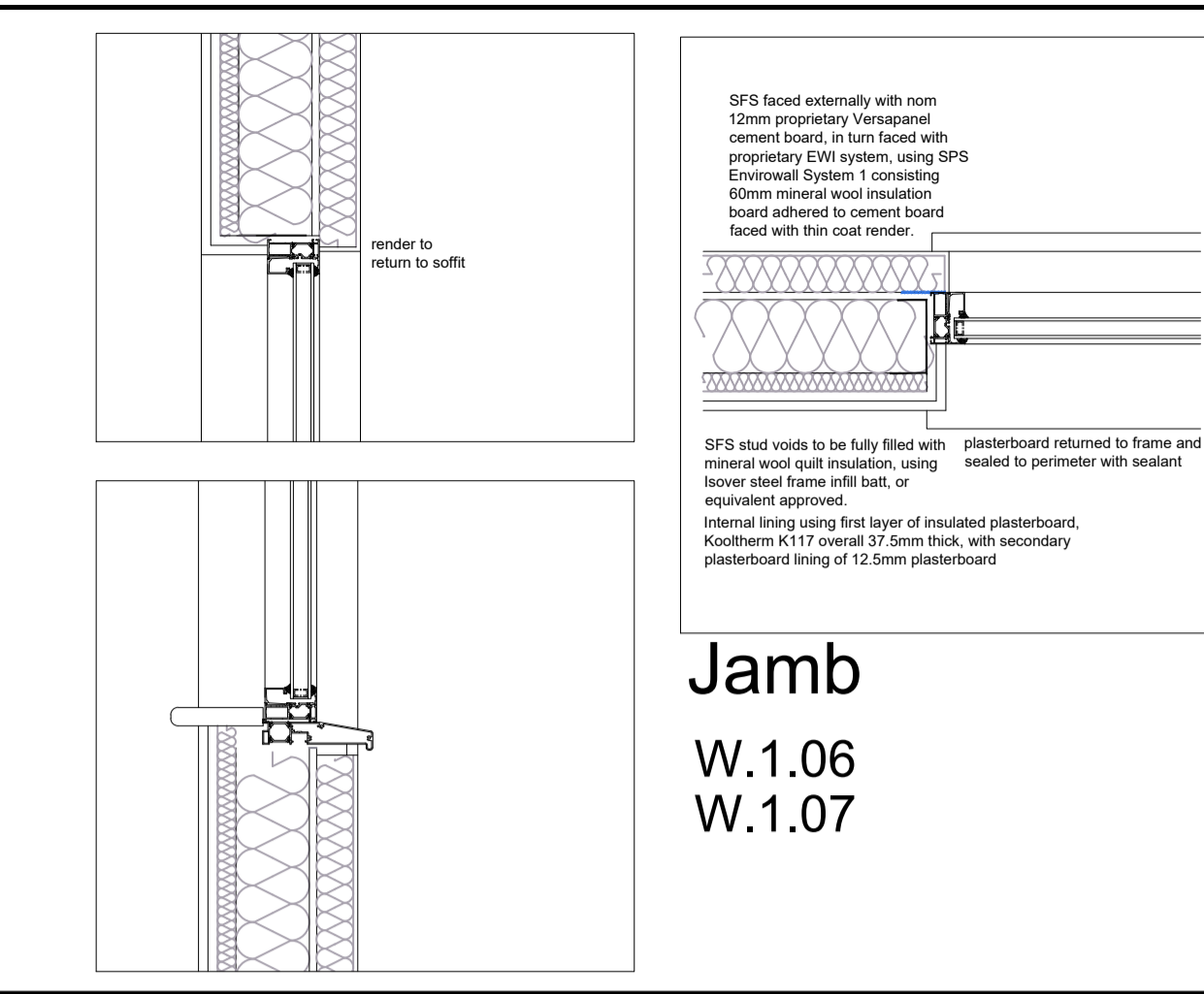

Jamb

W.1.06
W.1.07

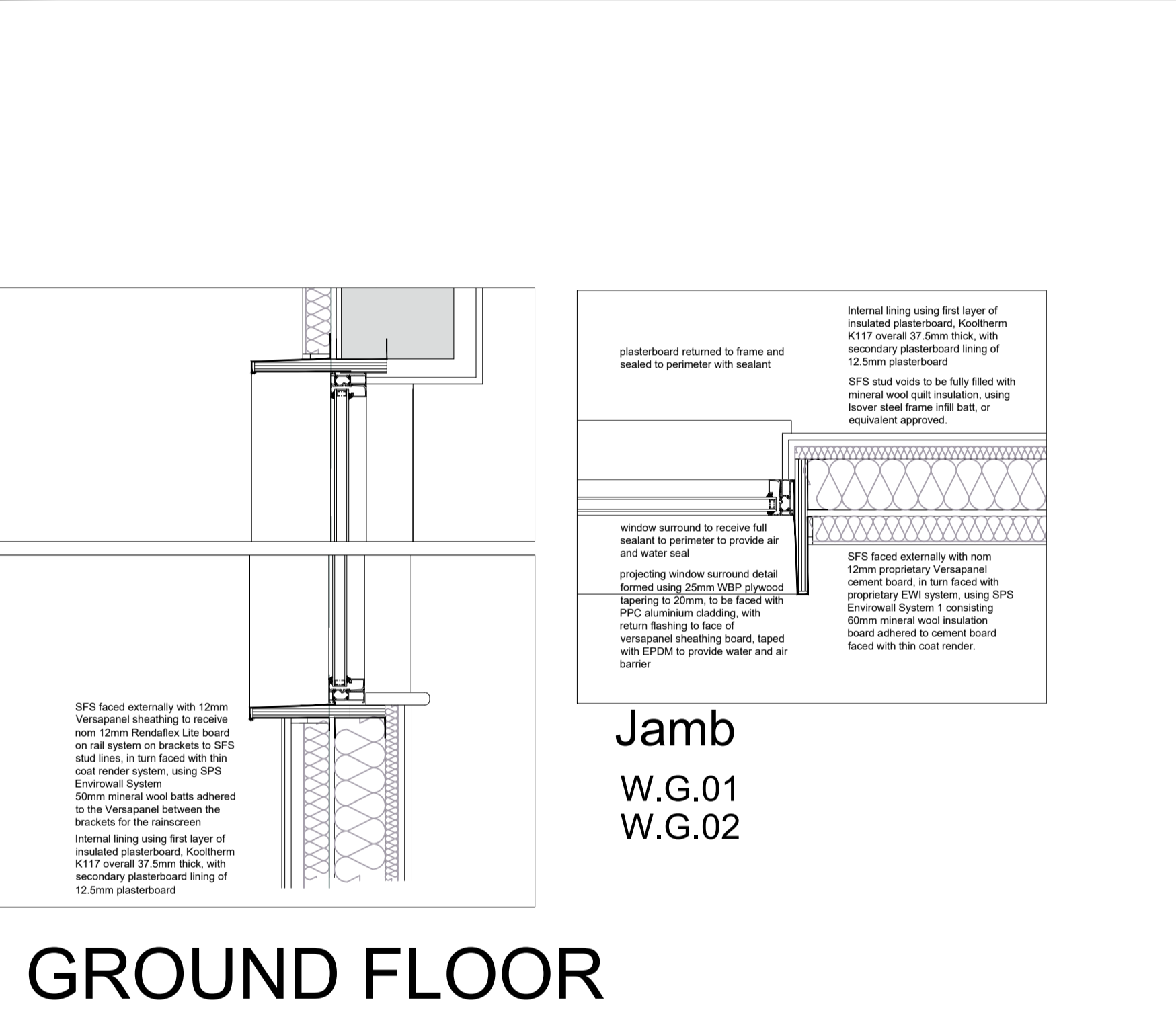

Jamb

W.G.01
W.G.02

GROUND FLOOR

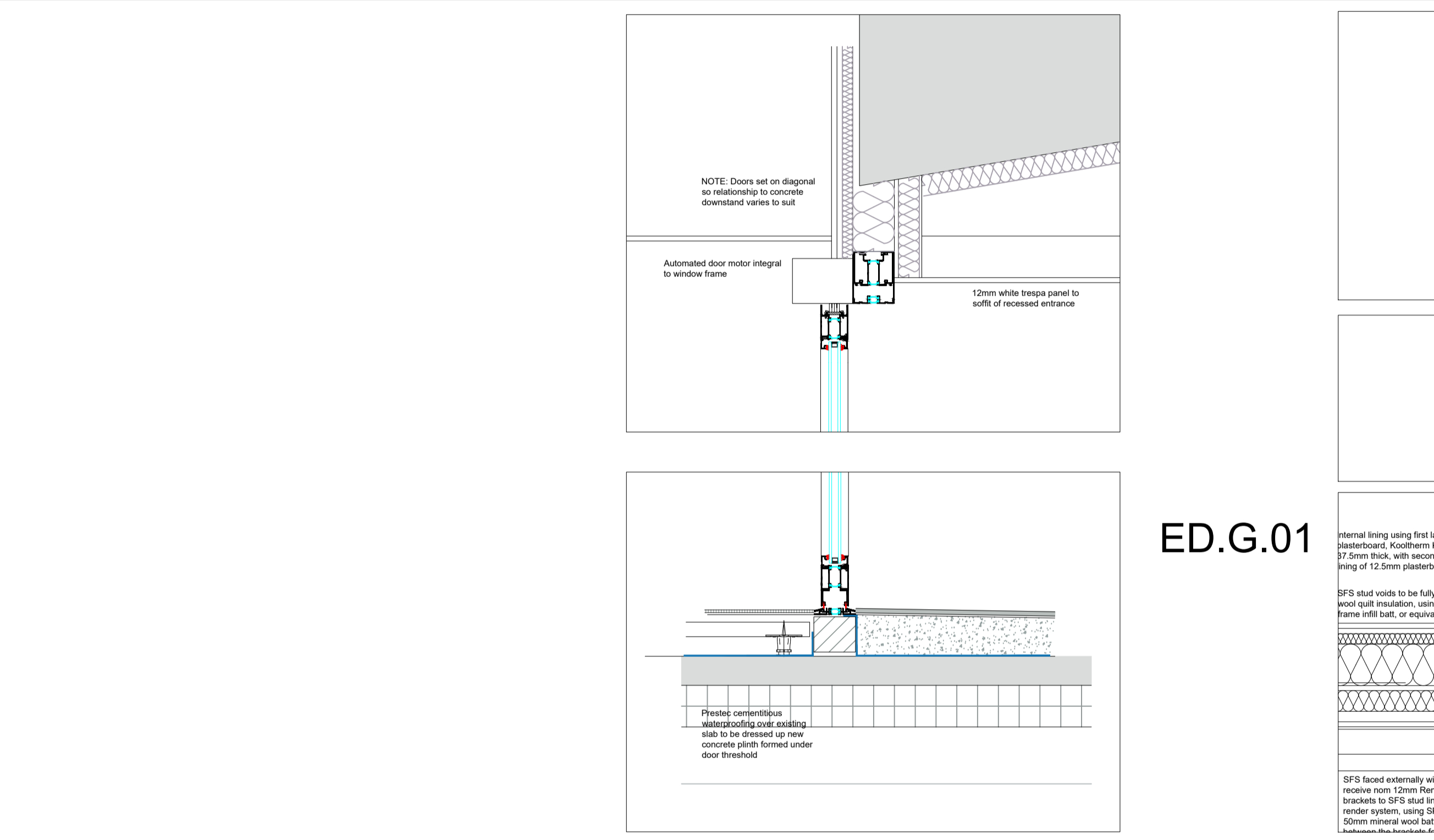

ED.G.01

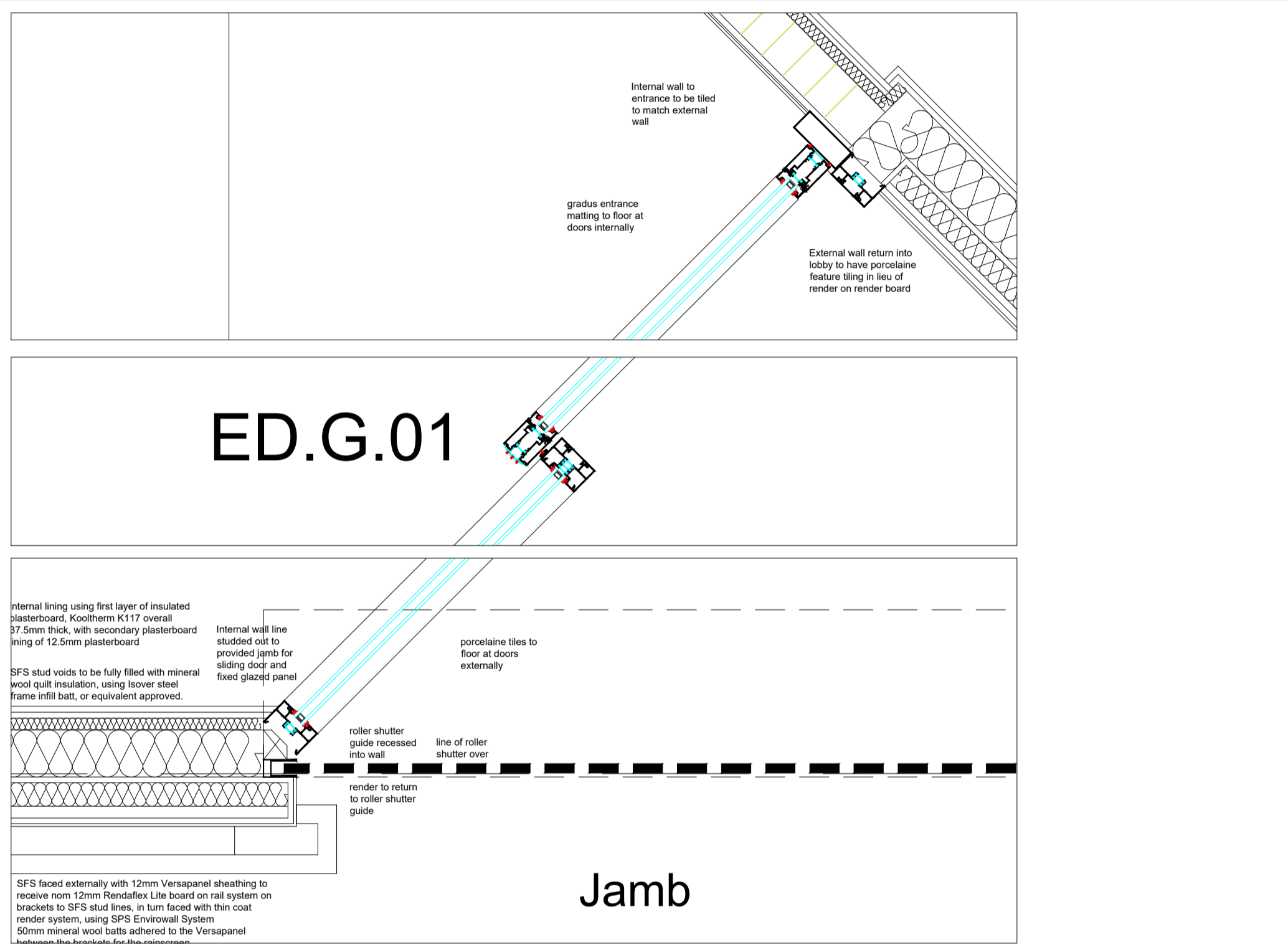

Jamb

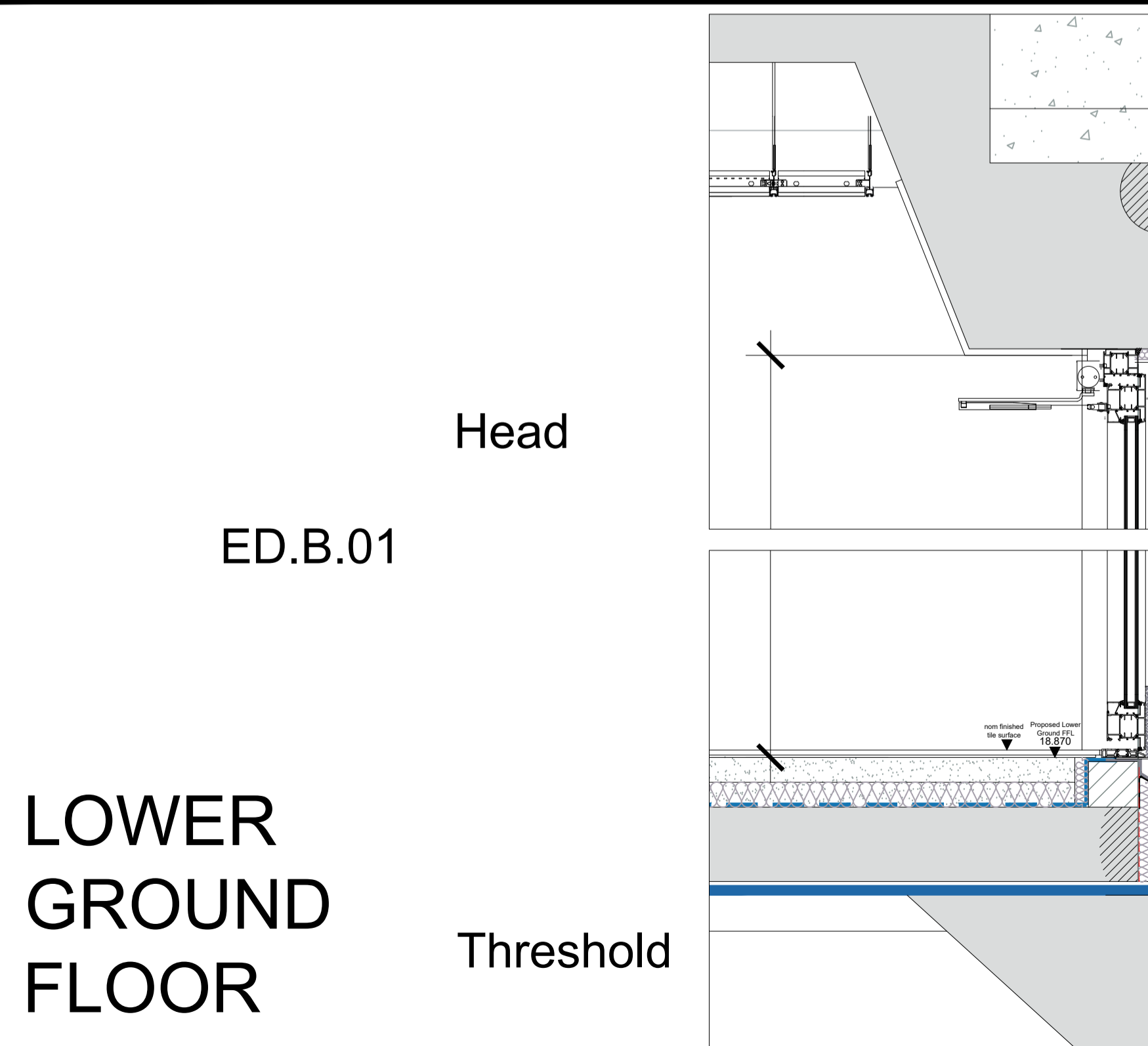

Head

ED.B.01

Threshold

LOWER GROUND FLOOR

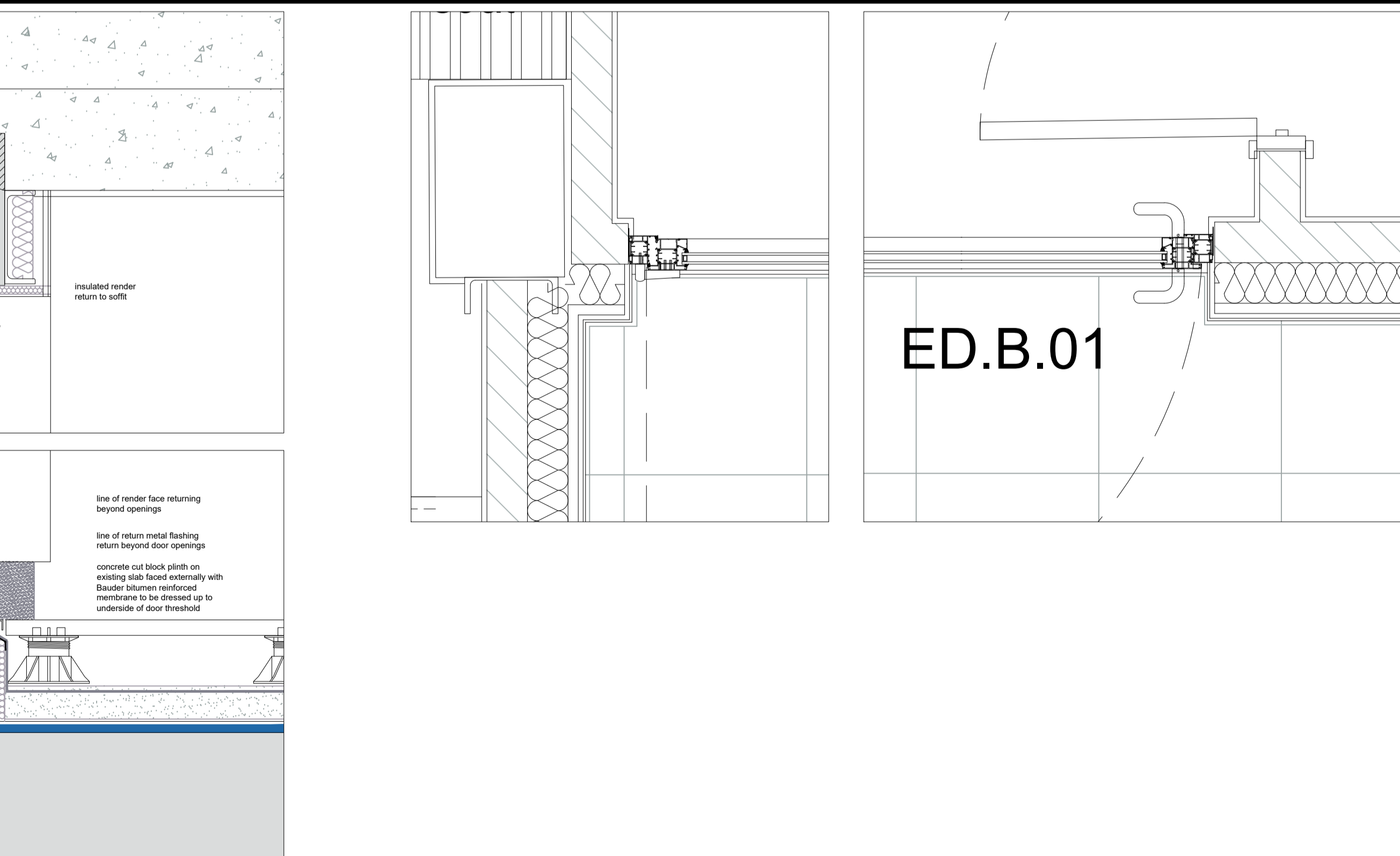

Jamb

Revision	Description	Rev By	Date
C	Updated to suit suppliers window details	-	28.01.2019
B	Minor updates - Tender	-	14.09.2018
A	First issue - Pricing	-	03.09.2018

gcp Chartered Architects
architecture project management sustainable design
Suite 10, Conum 2
Conum Office Park
Crown Way
Warrington
Brisley BS30 8FJ
t: 0117 9670288
mail@gcparch.co.uk
www.gcparch.co.uk

Project Title:
Elizabeth House
4-7 Fulwood Place - London

Drawing Title:
Window and Door Surround details
Sheet 1

Drawn By: ms Date: Aug 2018
Checked By: tm Scale: 1:10 @ A1
Drawing No: 17008/416 Rev: C
Status: INFORMATION