

This drawing is copyright and may not be reproduced without the permission of gcp Chartered Architects Ltd. All drawings to be read in conjunction with the project specification with all works carried out in accordance with the latest British Standards and Codes of practice. Except for the purposes of assessing planning applications, this drawing is not to be scaled. Use figured dimensions only. All dimensions are to be checked on site and any discrepancies between this drawing and other information given elsewhere must be reported to gcp Chartered Architects before

NOTES:
NBS CLAUSE REF L30 - 550B

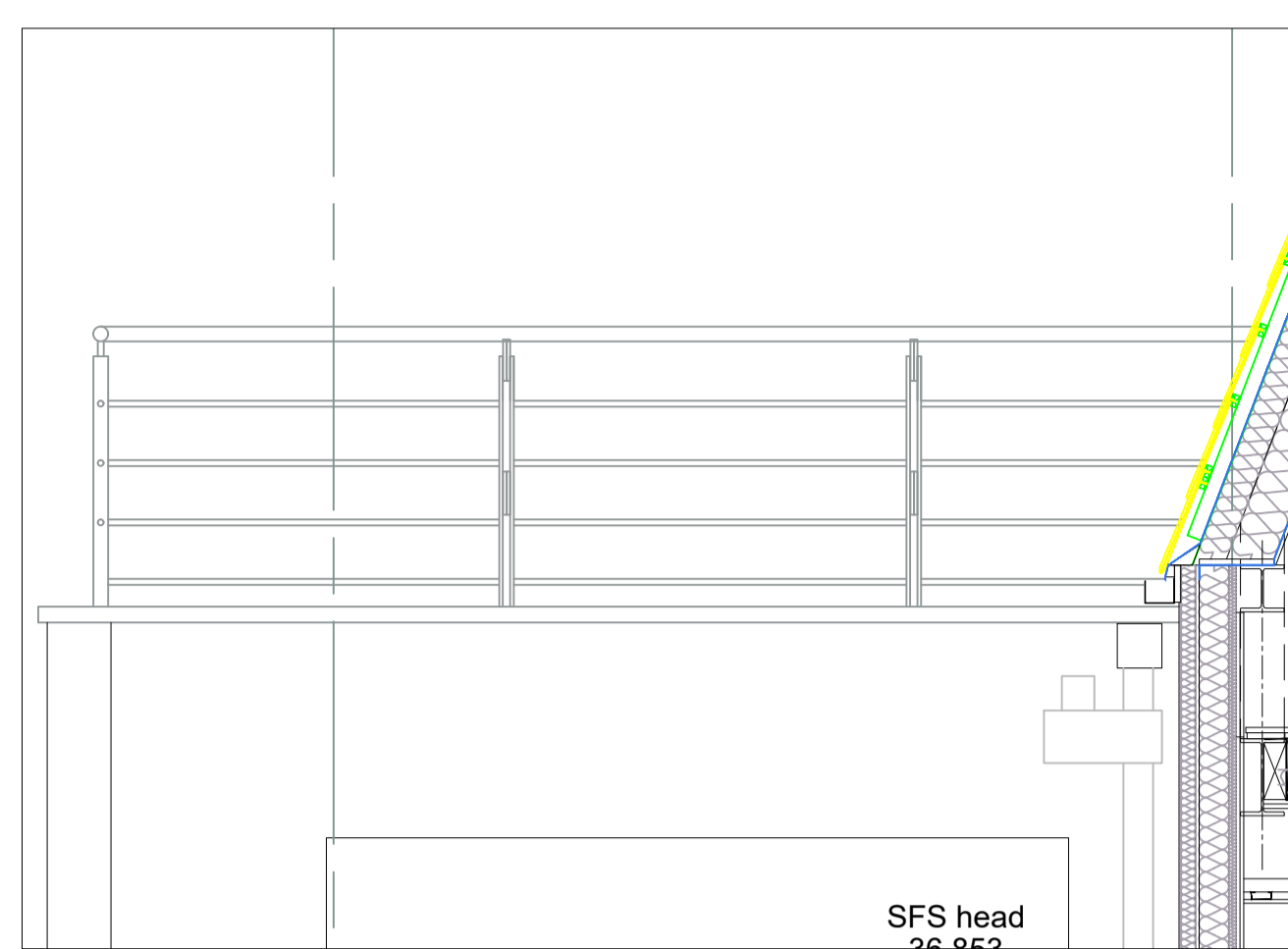

side elevation - 1:25



side elevation - 1:25

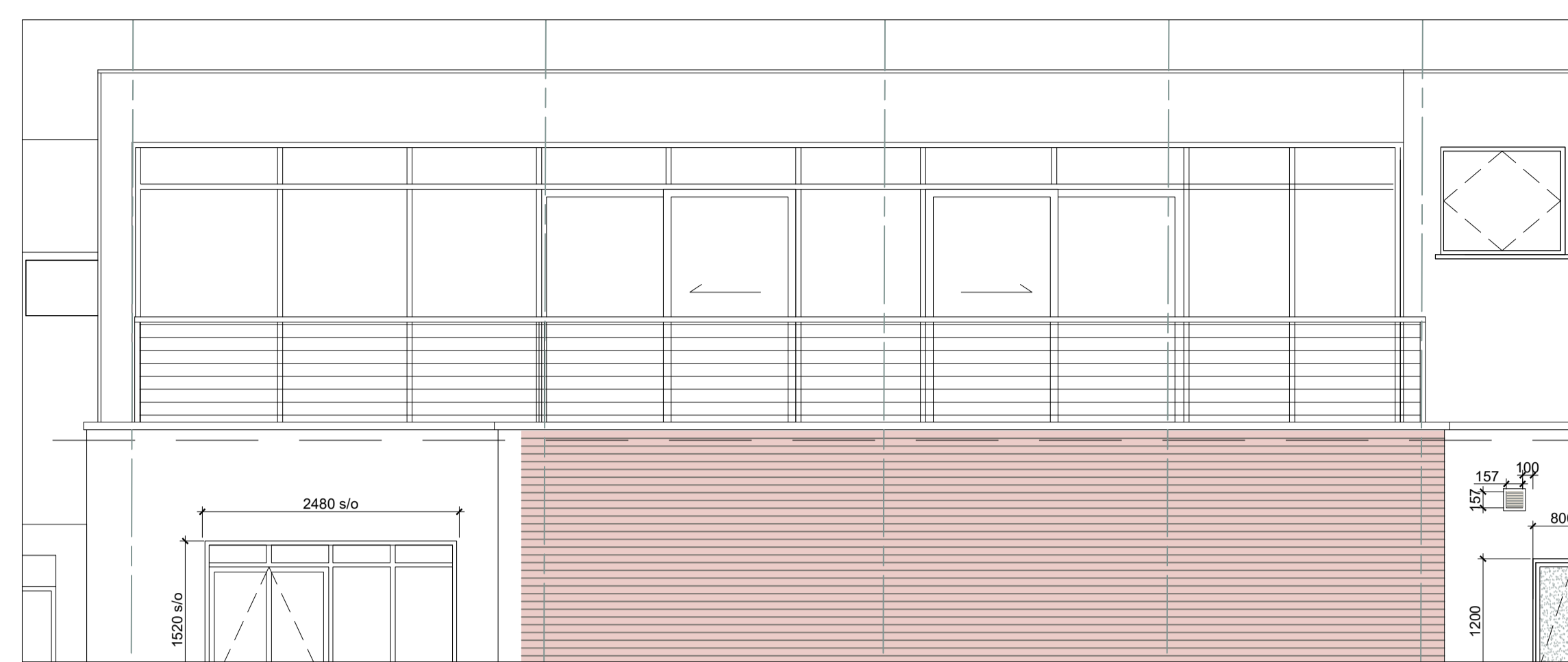

rear elevation - 1:50

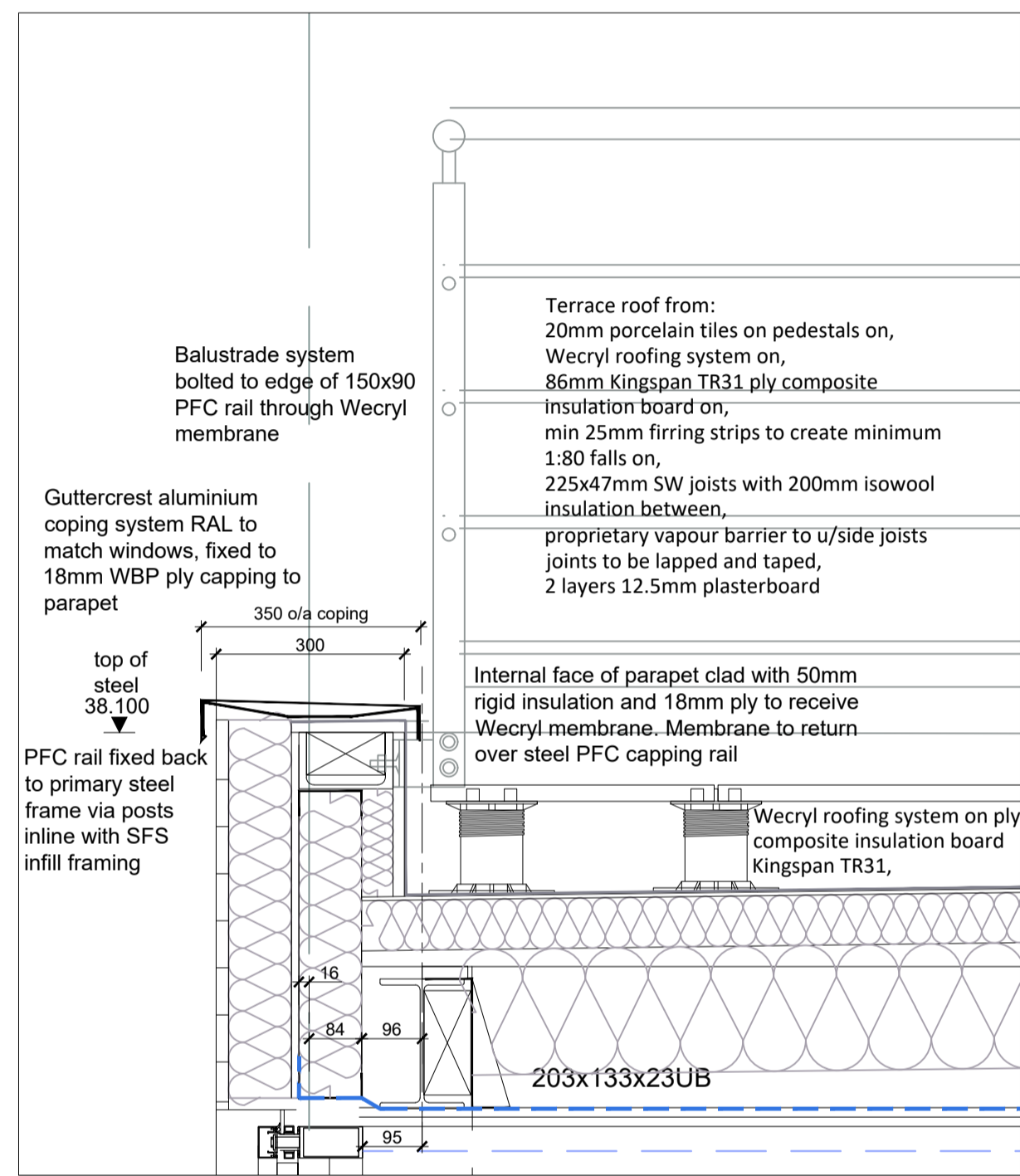

section FF1 - 5th fl

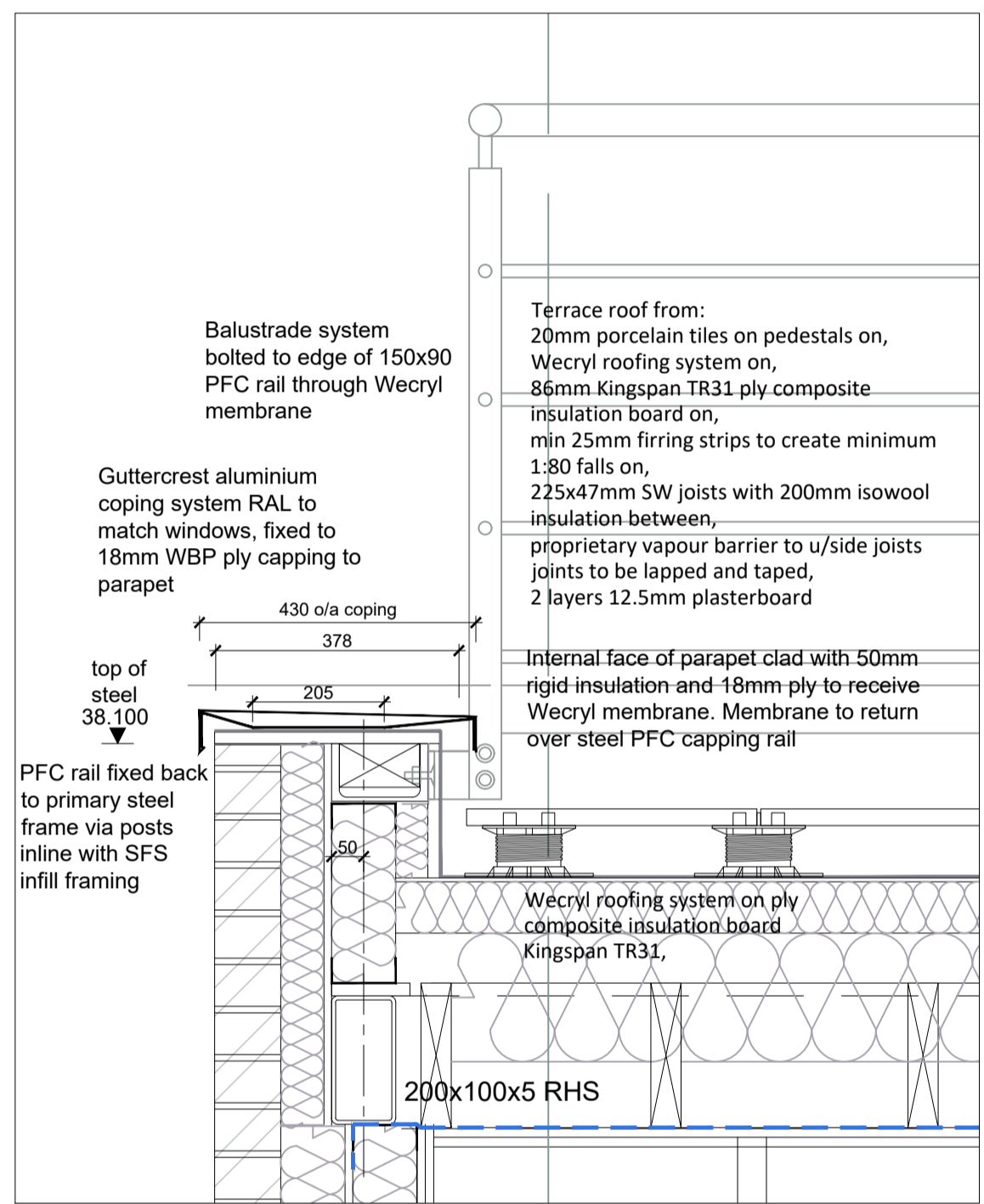

section HH - 5th fl

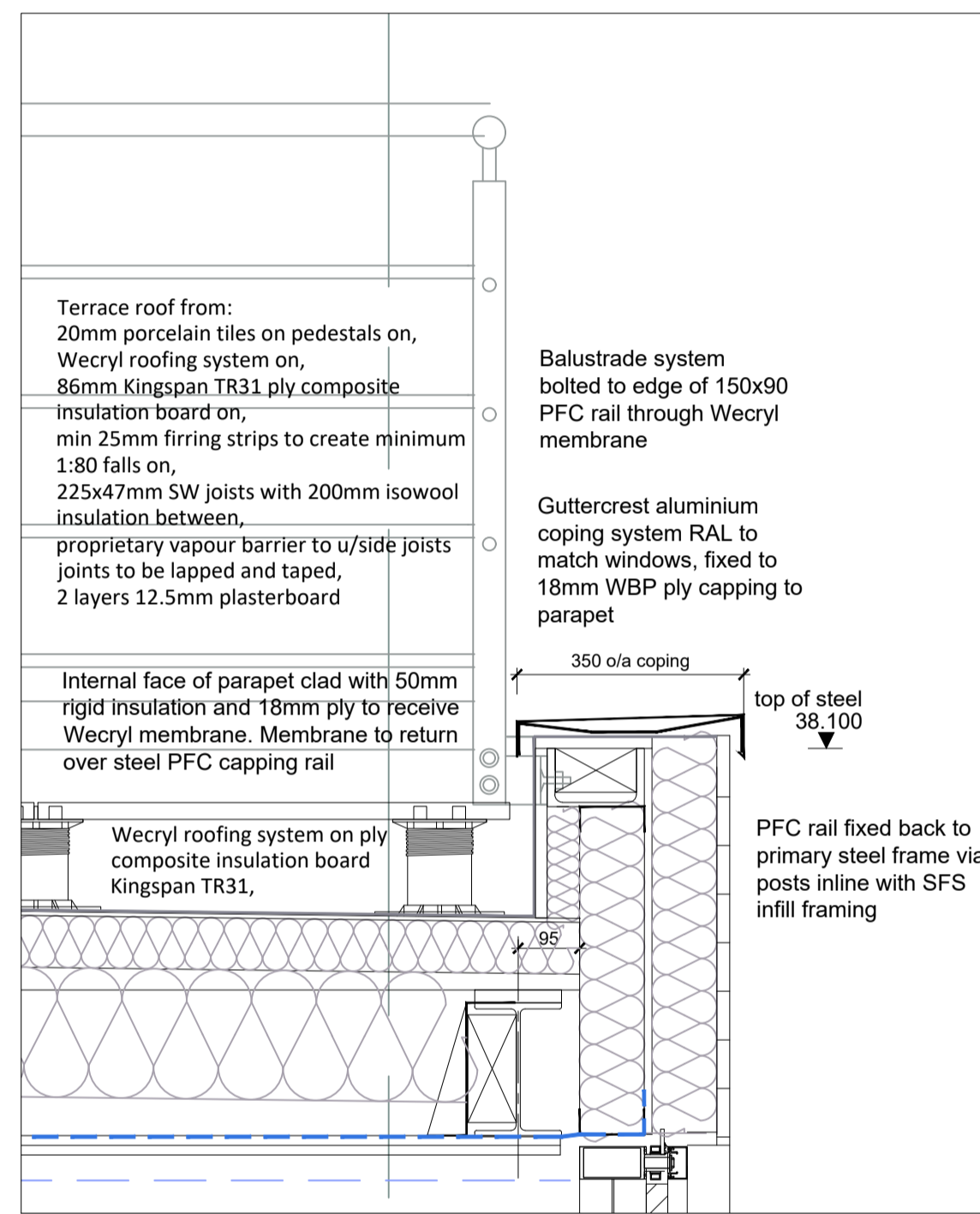

section FF2 - 5th fl

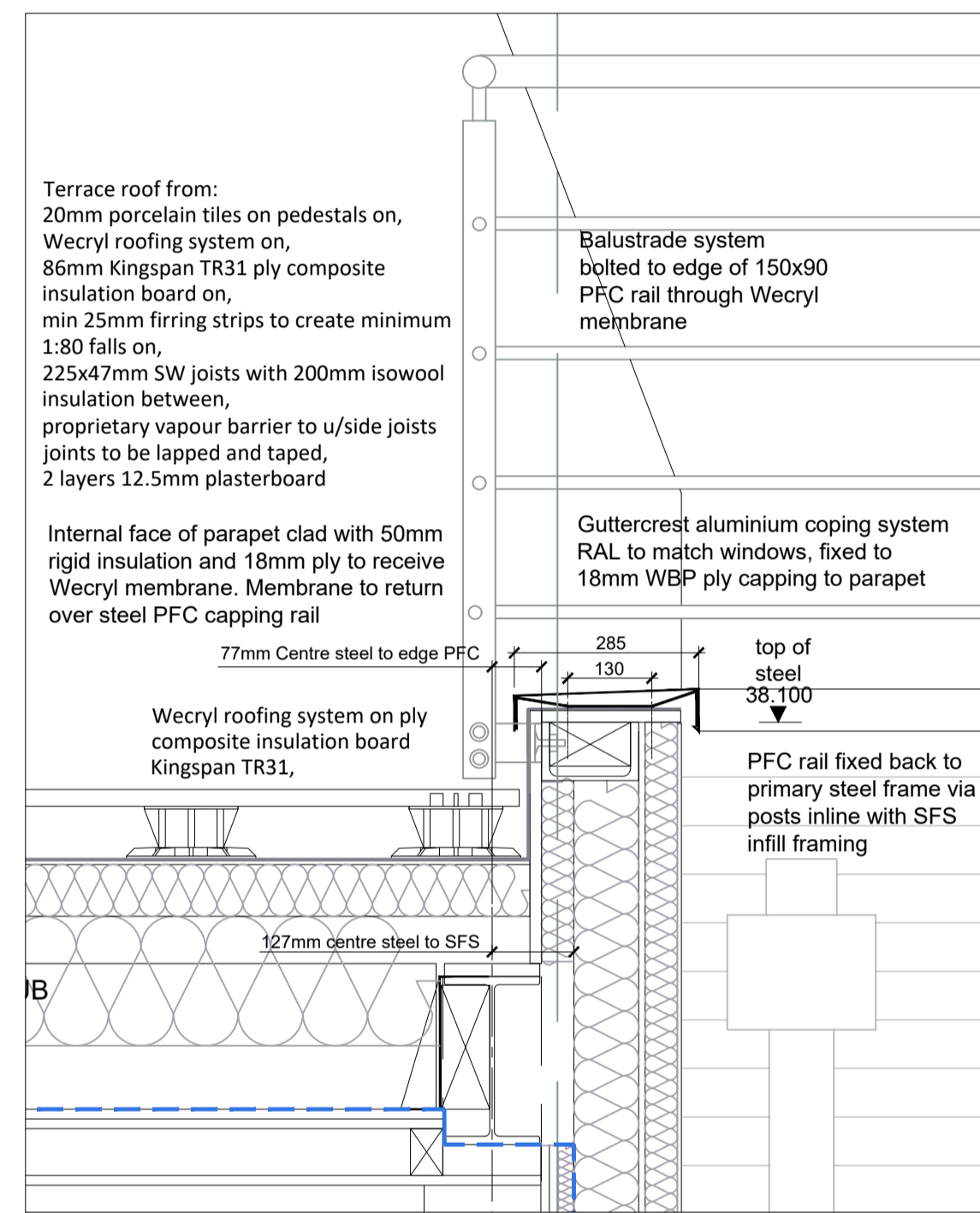

section BB - 5th fl

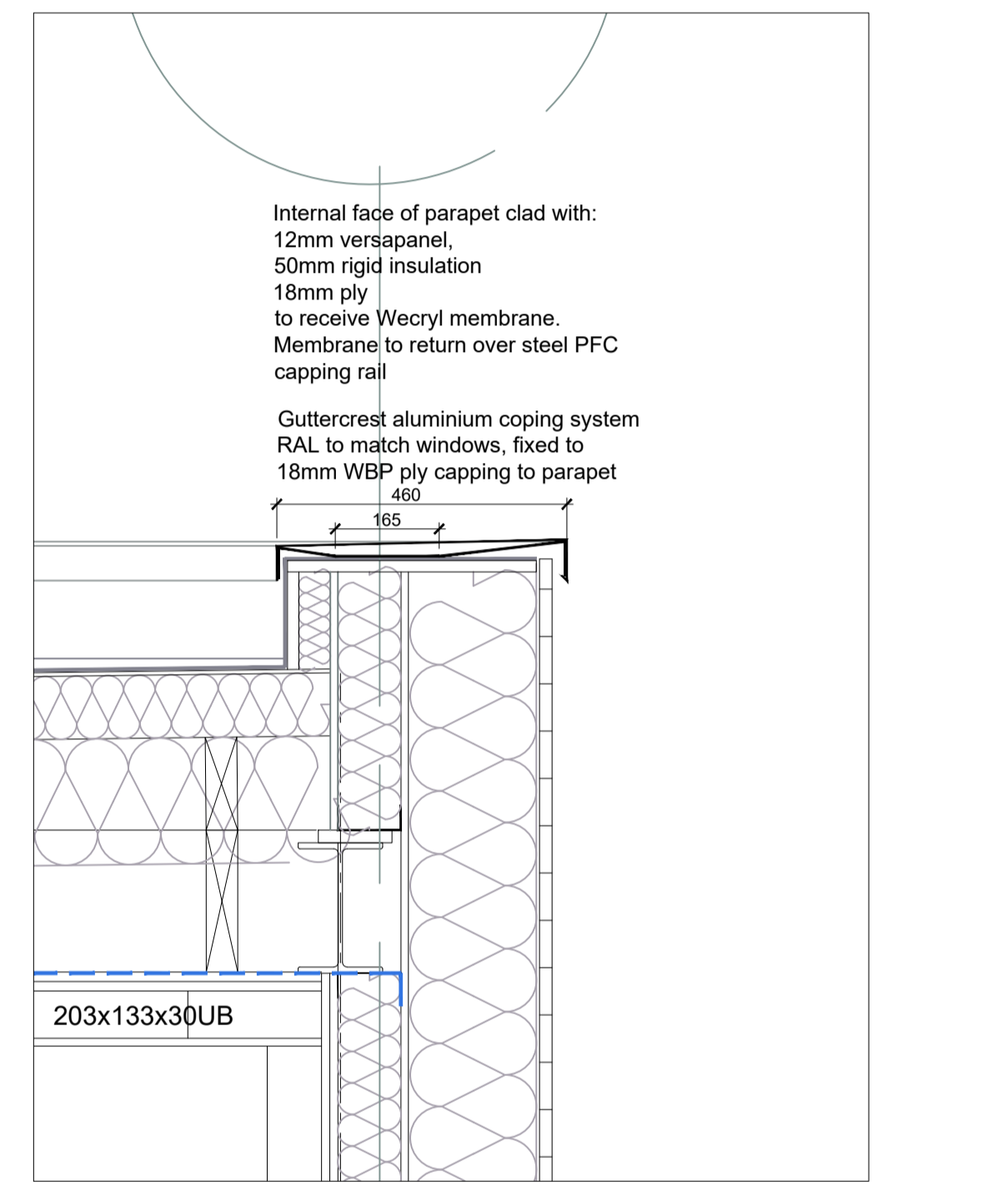

section GG - 6th fl

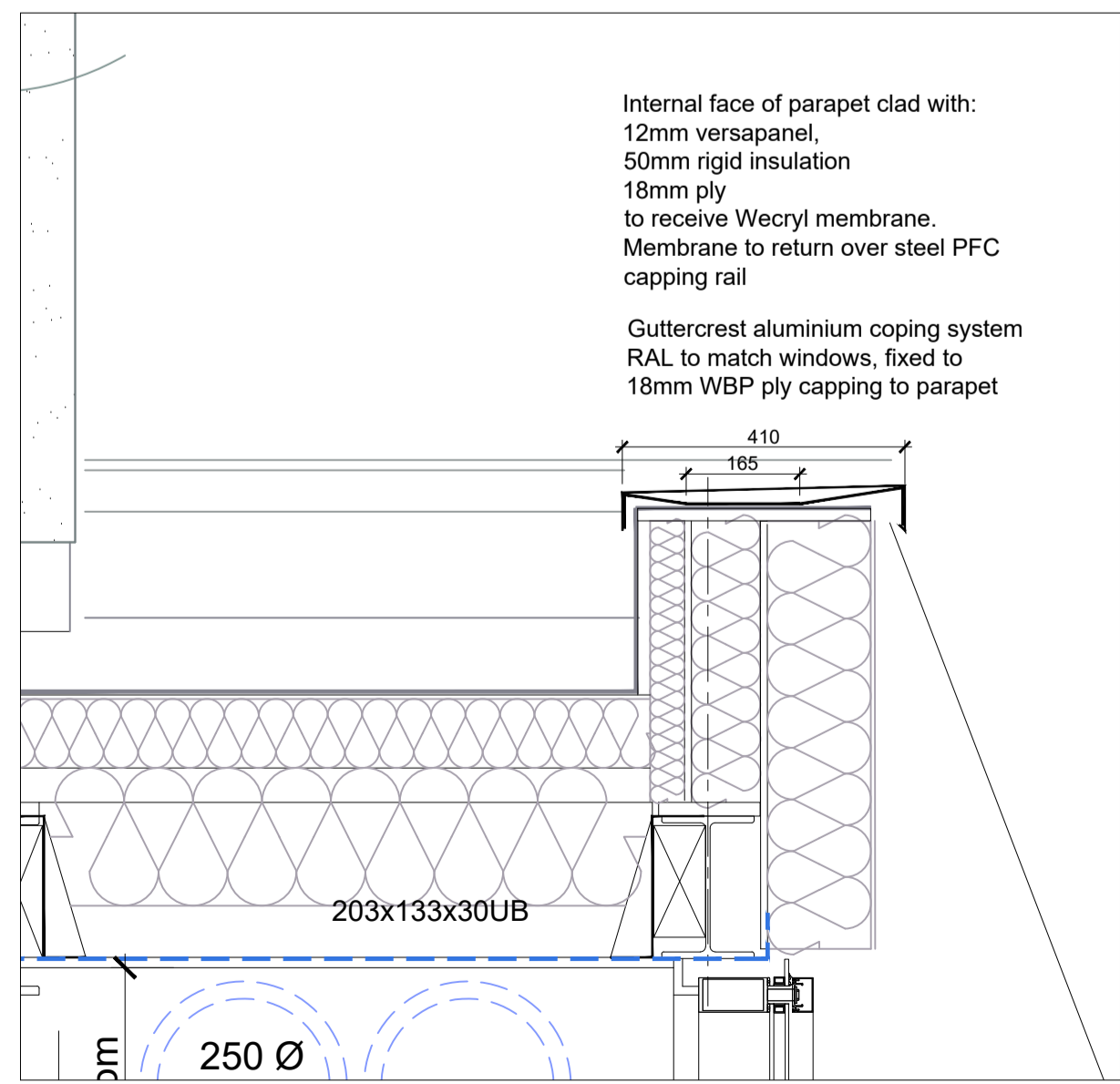

section BB - 6th fl

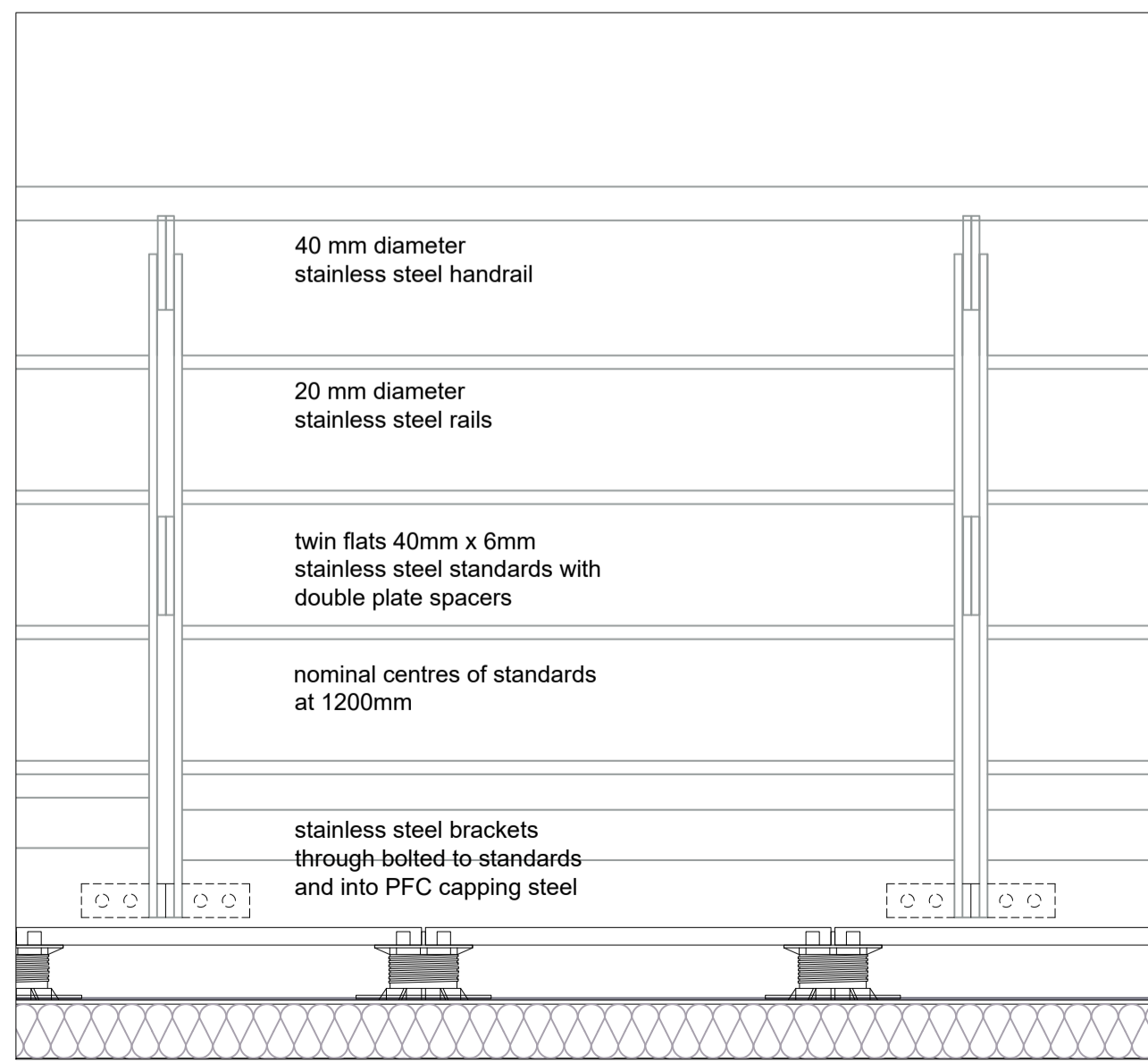

typical balustrade bay - 1:10



5th floor terrace to East front elevation onto Fulwood Place - 1:50

Revision	Description	Rev By	Date
C	amended to suit SE design		04.01.2019
B	Updated to suit steel design		30.10.2018
A	First Issue - Tender		14.09.2018

gcp Chartered Architects
architecture project management sustainable design
Suite 10, Corn 2
Conant Office Park
Crown Way
Wansley
Bristol BS30 8FJ
t: 0117 9670288
m: 0117 9670288
www.gcparch.co.uk

Project Title: Elizabeth House
4-7 Fulwood Place - London
Drawing Title: Terrace Balustrade details
5th floor rear elevation
Drawn By: ms Date: Sept 2018
Checked By: tm Scale: 1:50-10 @ A1
Drawing No: 17008/426 Rev: C
Status: INFORMATION