

This drawing is copyright and may not be reproduced without the permission of gcp Chartered Architects Ltd. All drawings to be read in conjunction with the project specification and all works carried out in accordance with the latest British Standards and Codes of Practice. Except for the purposes of assessing planning applications, this drawing is not to be scaled. Use figured dimensions only. All dimensions are to be checked on site and any discrepancies between this drawing and other information given elsewhere must be reported to gcp Chartered Architects before commencement of work.

NOTE:
To be read with
schedule 400

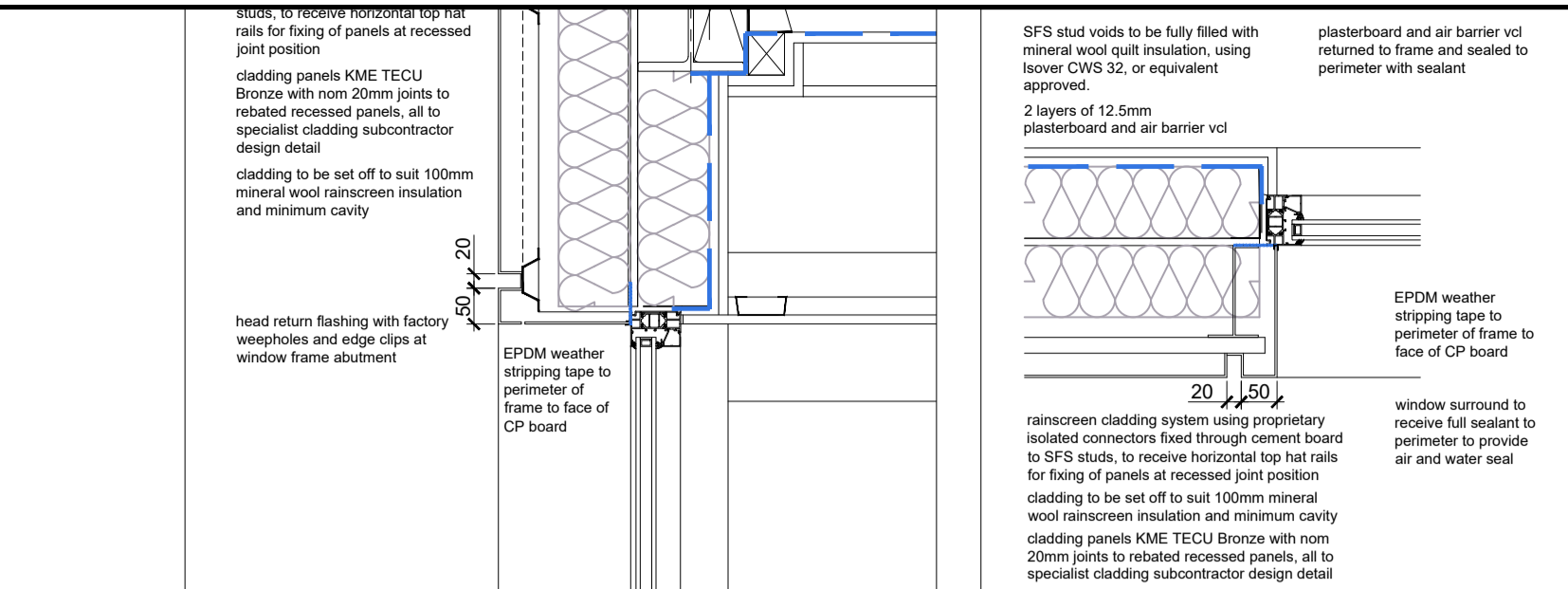

Jamb

W.5.01
W.5.02
ED.5.02
W.5.04
W.5.05

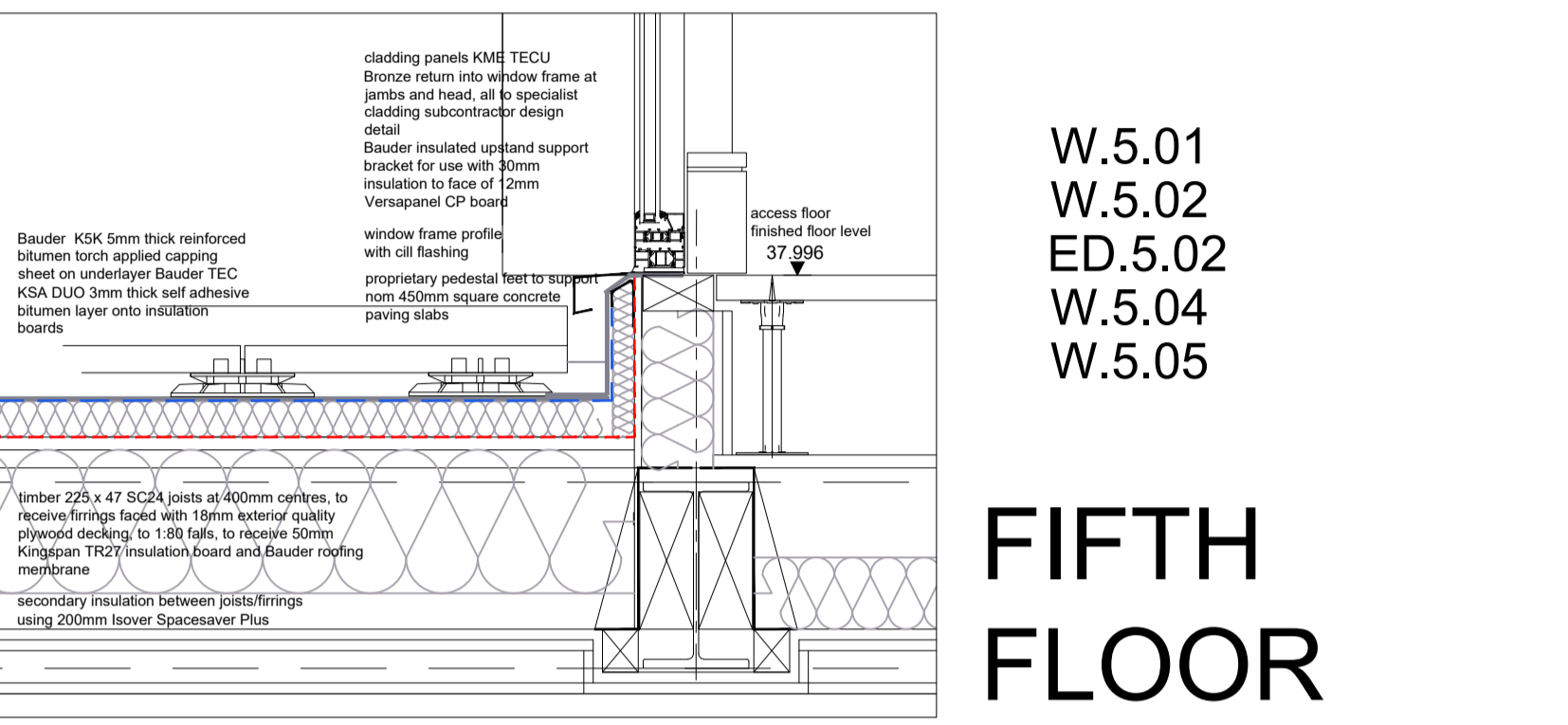

FIFTH FLOOR

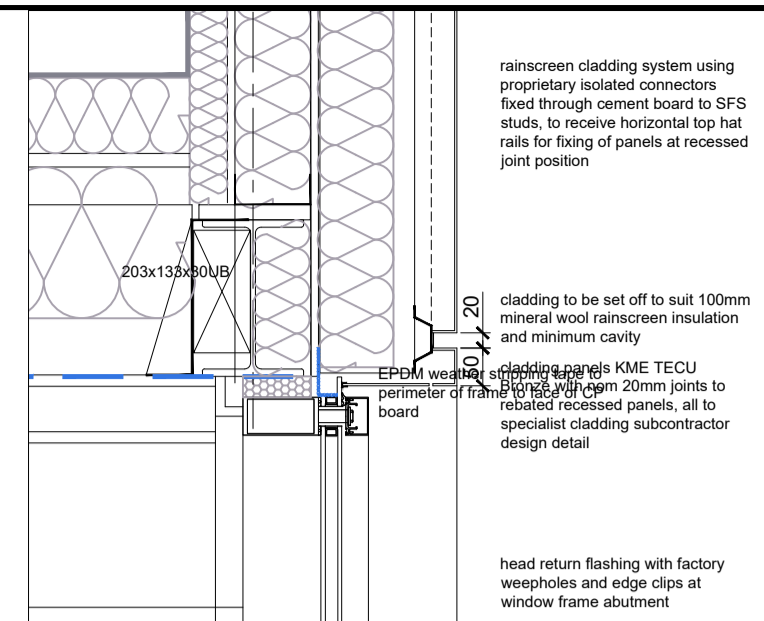

Jamb
W.5.06

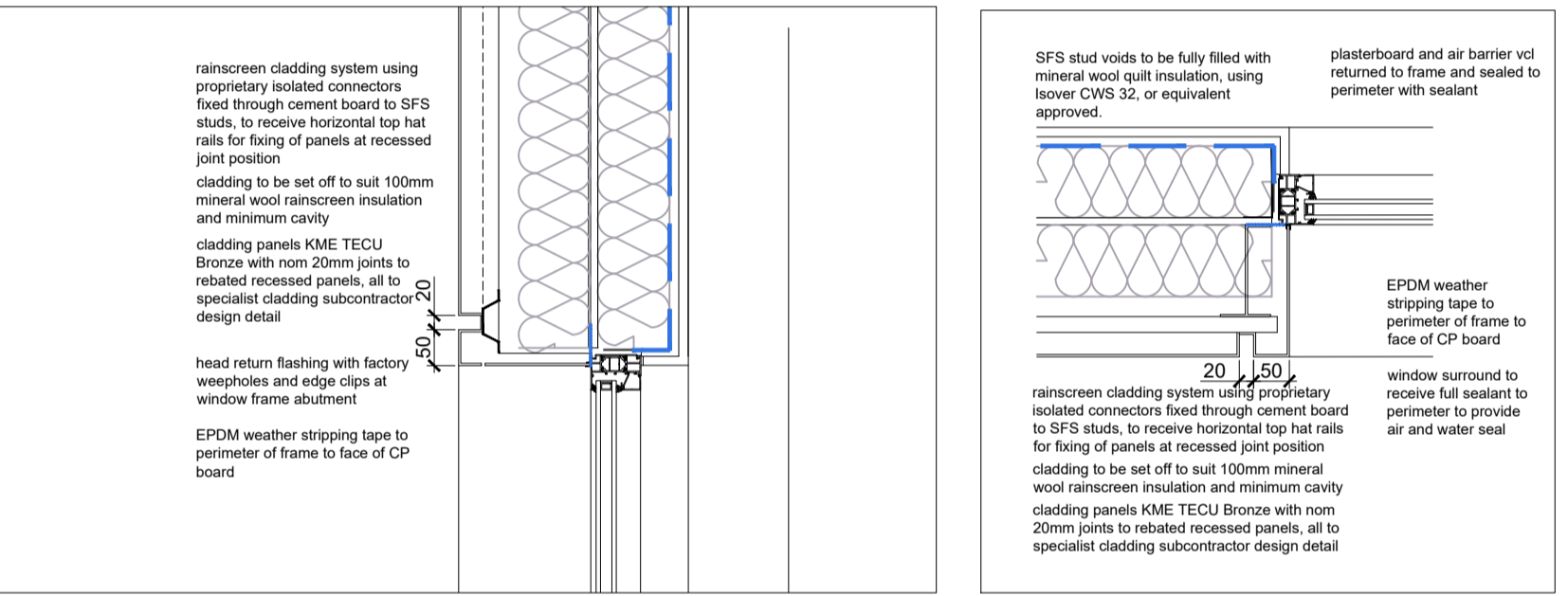
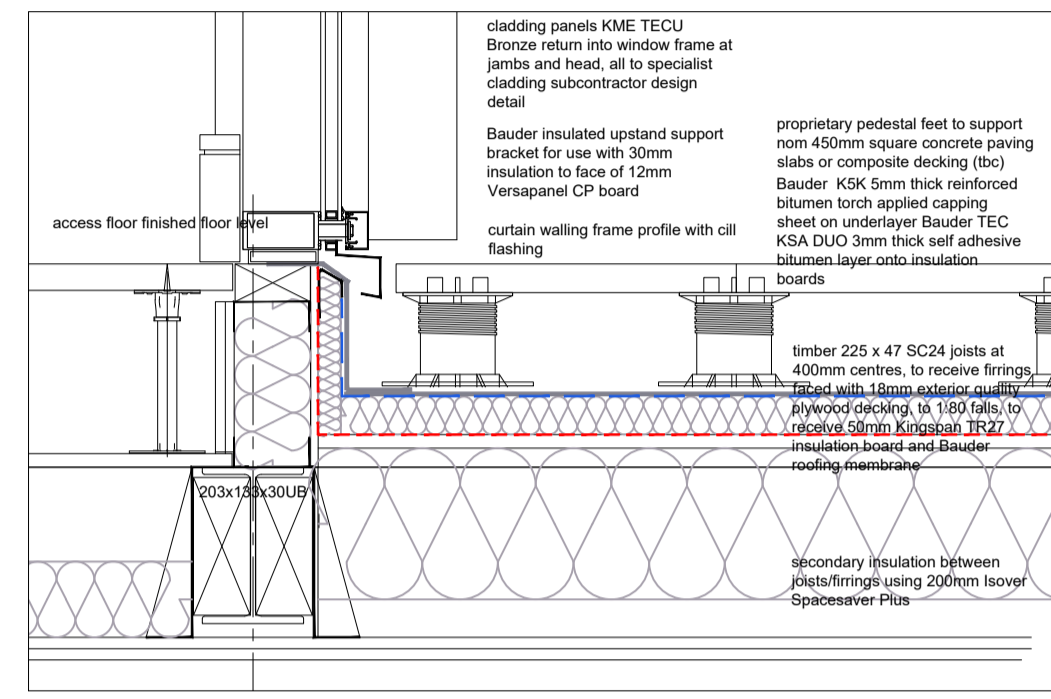

Jamb

W.4.01
W.4.02
ED.4.02
W.4.04
W.4.05

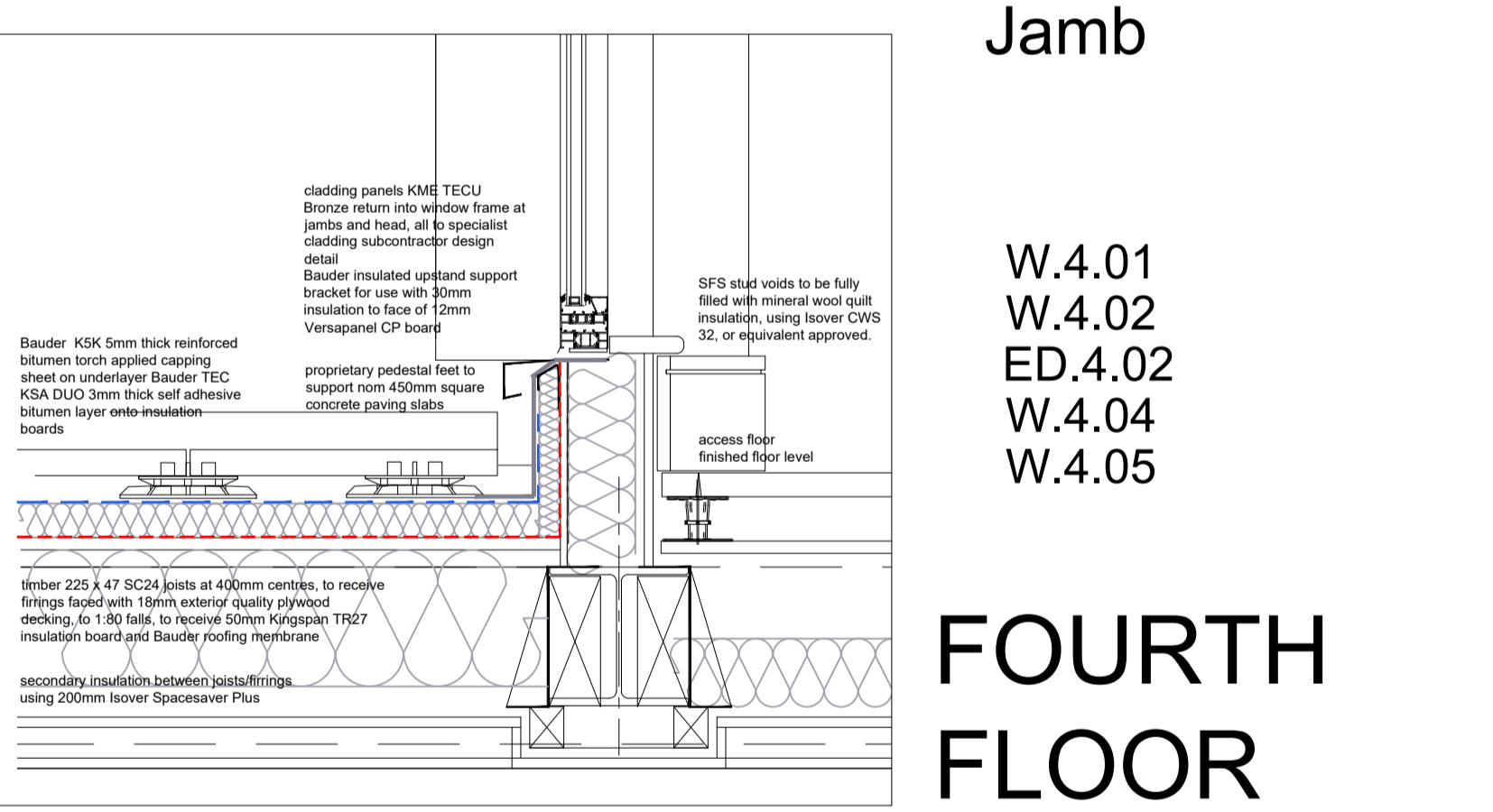

FOURTH FLOOR

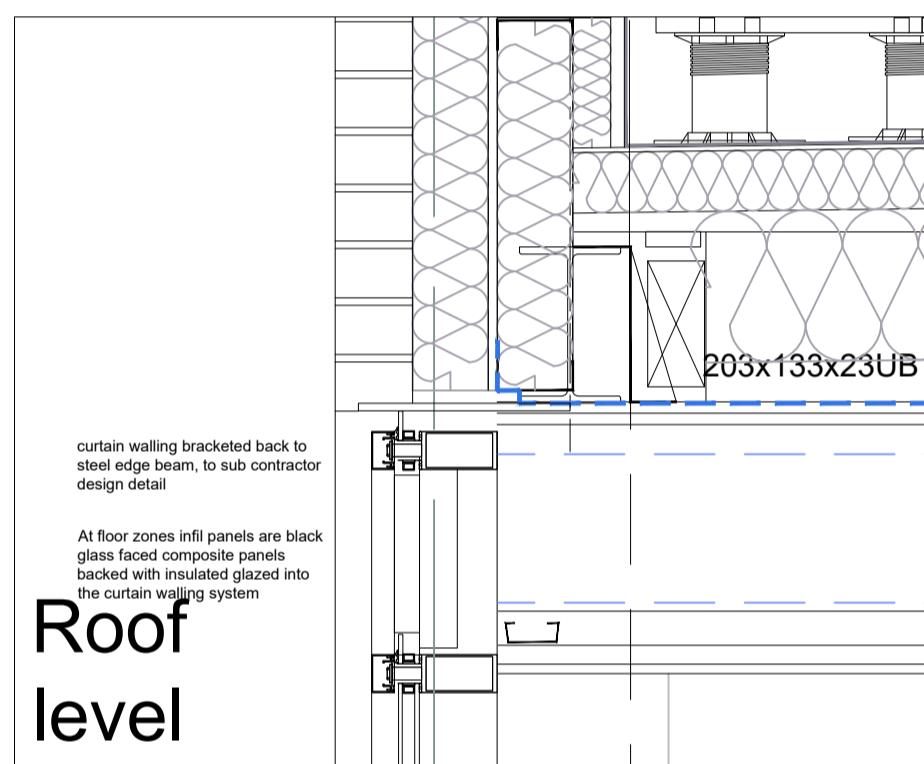

Roof level

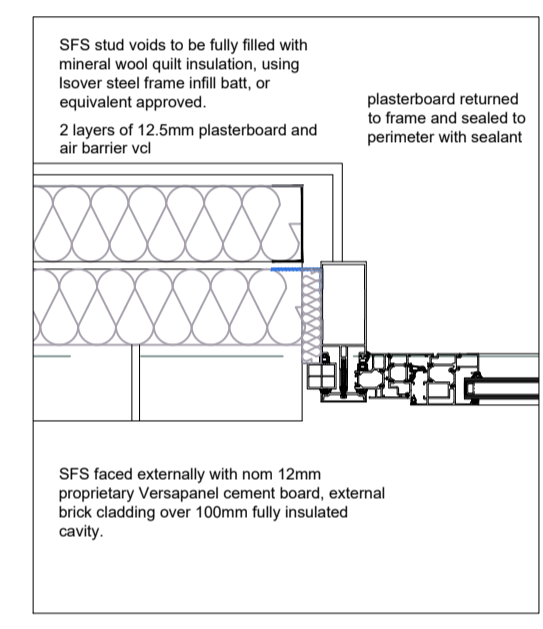

Jamb

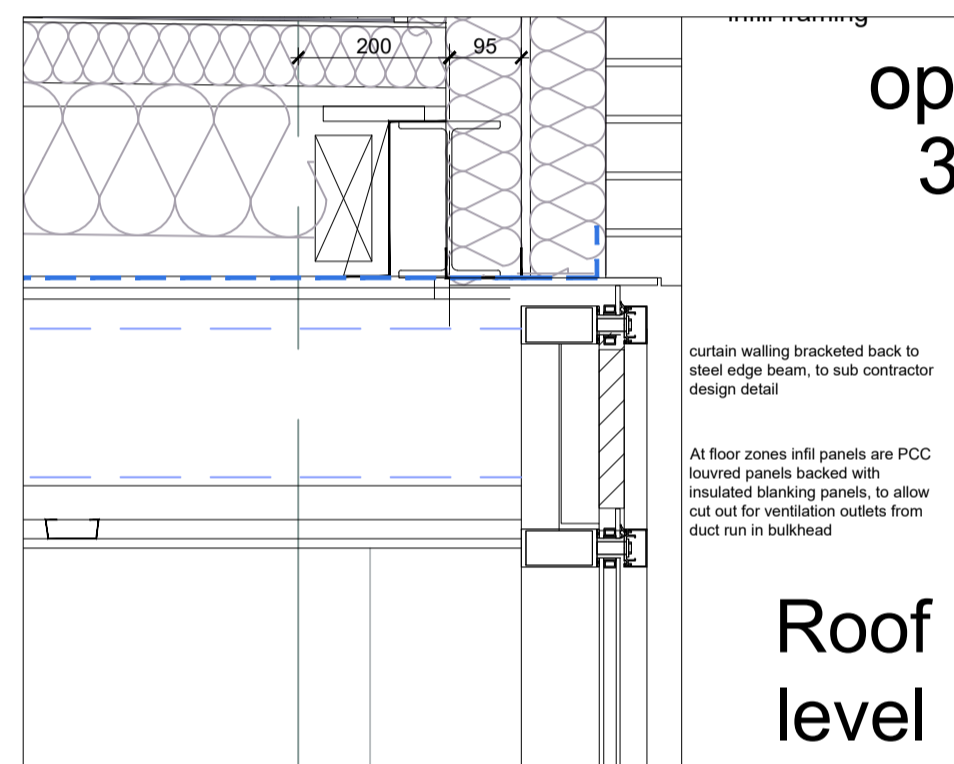

Roof level

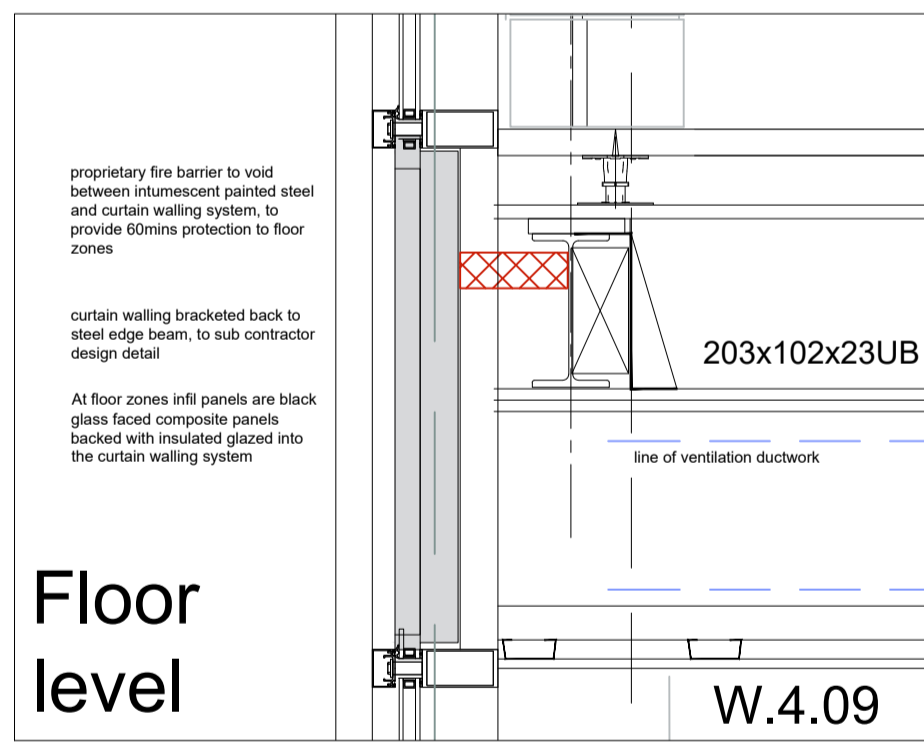

Floor level



Jamb

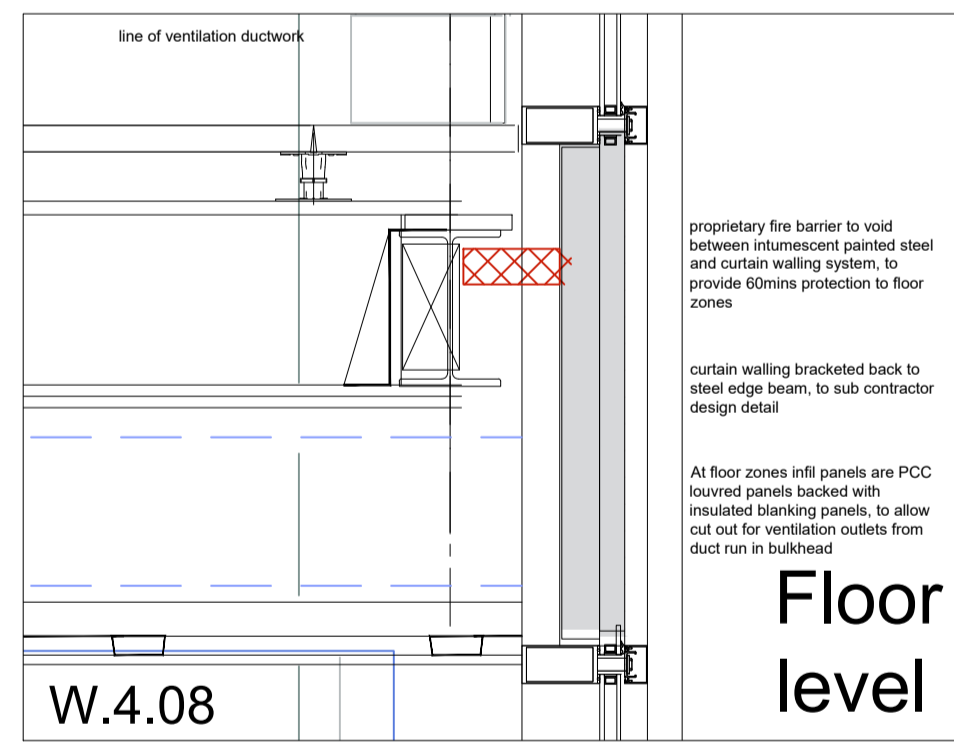

Floor level

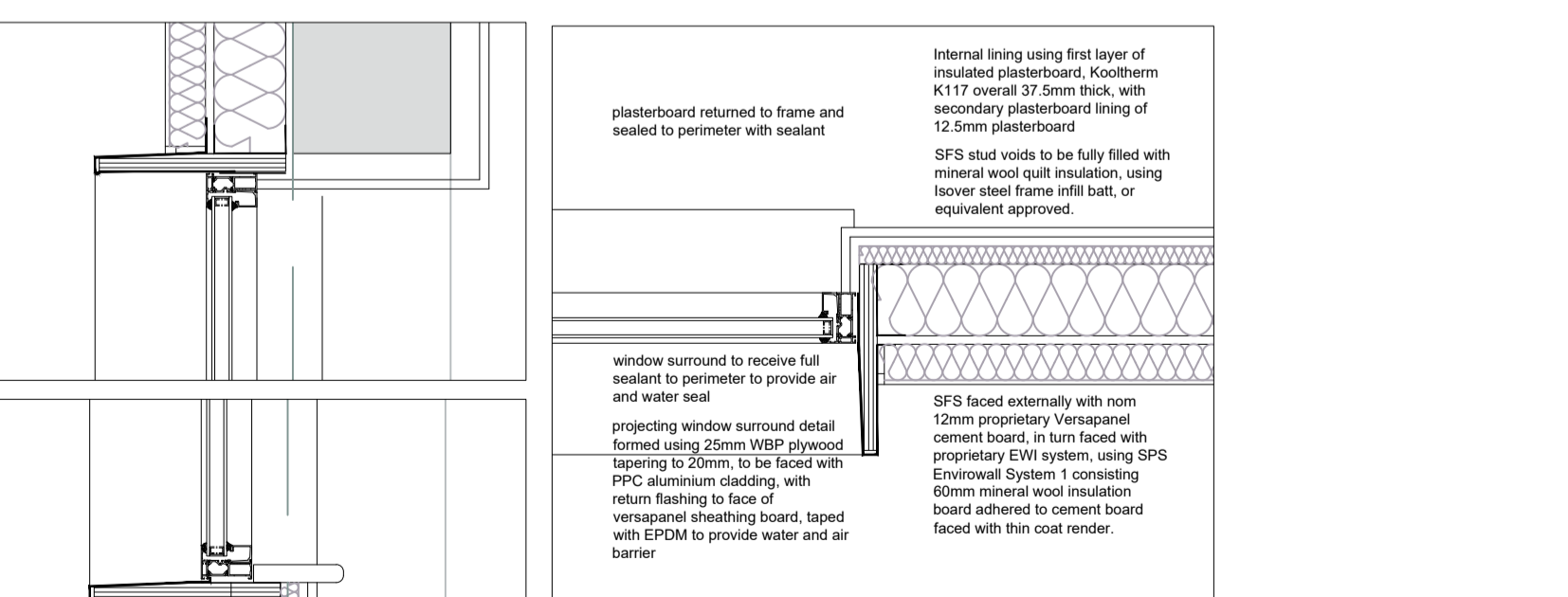

Jamb

W.2.01
W.2.02
W.2.02
W.2.04
W.2.05

W.3.01
W.3.02
W.3.02
W.3.04
W.3.05

SECOND & THIRD FLOOR

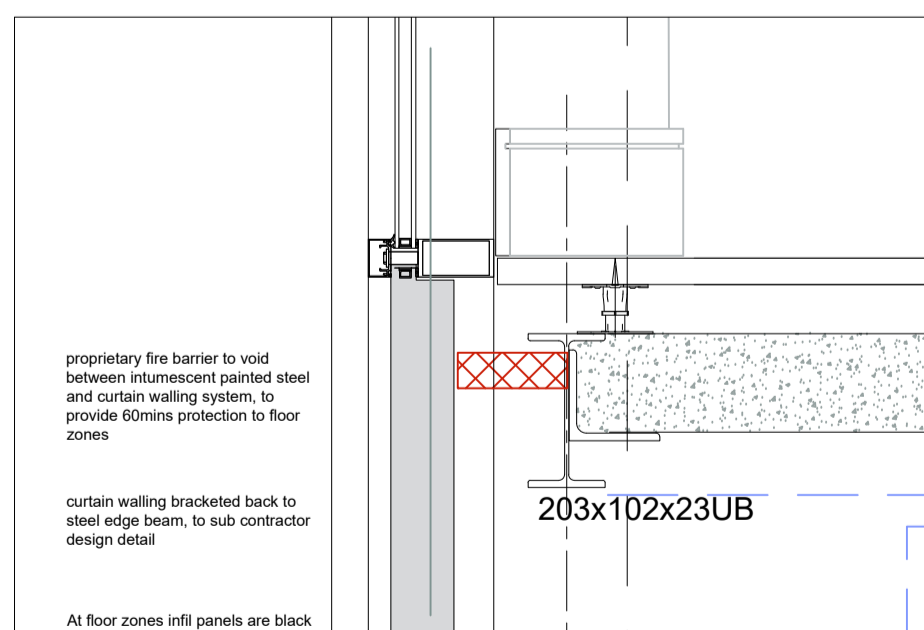

Floor level

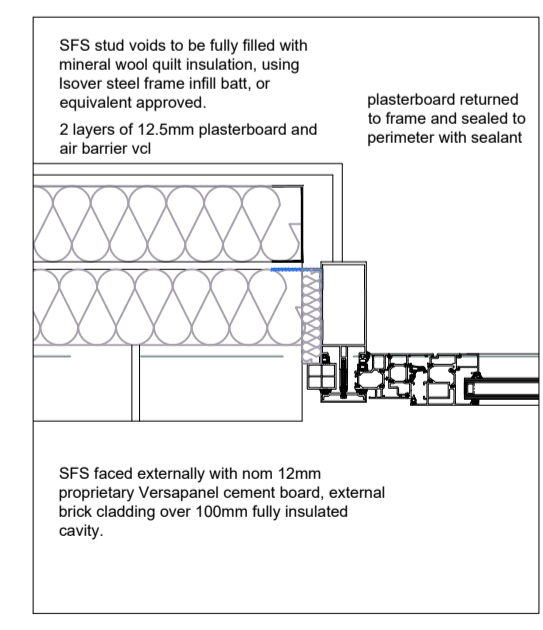

Jamb

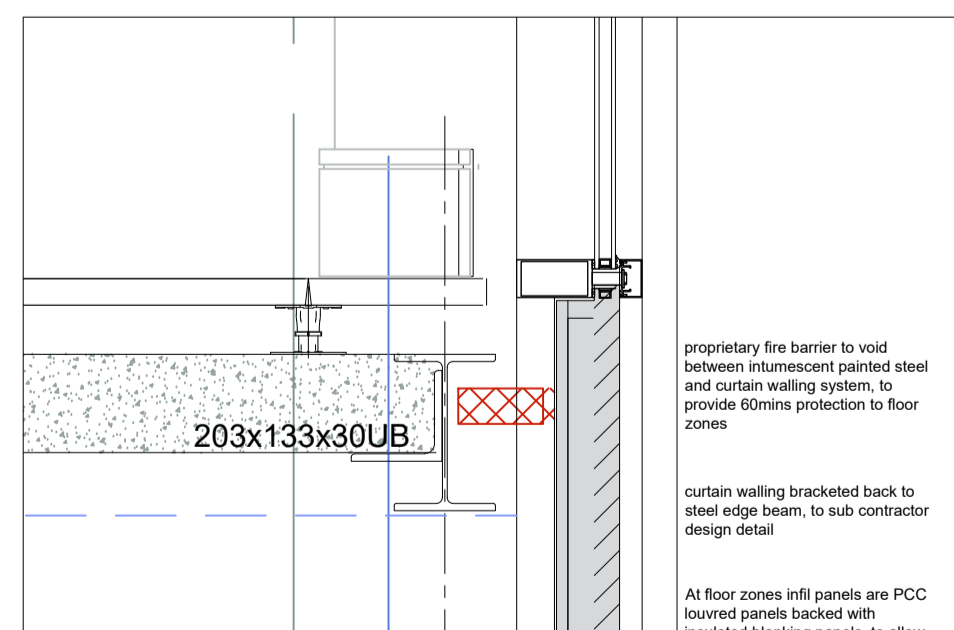

Floor level

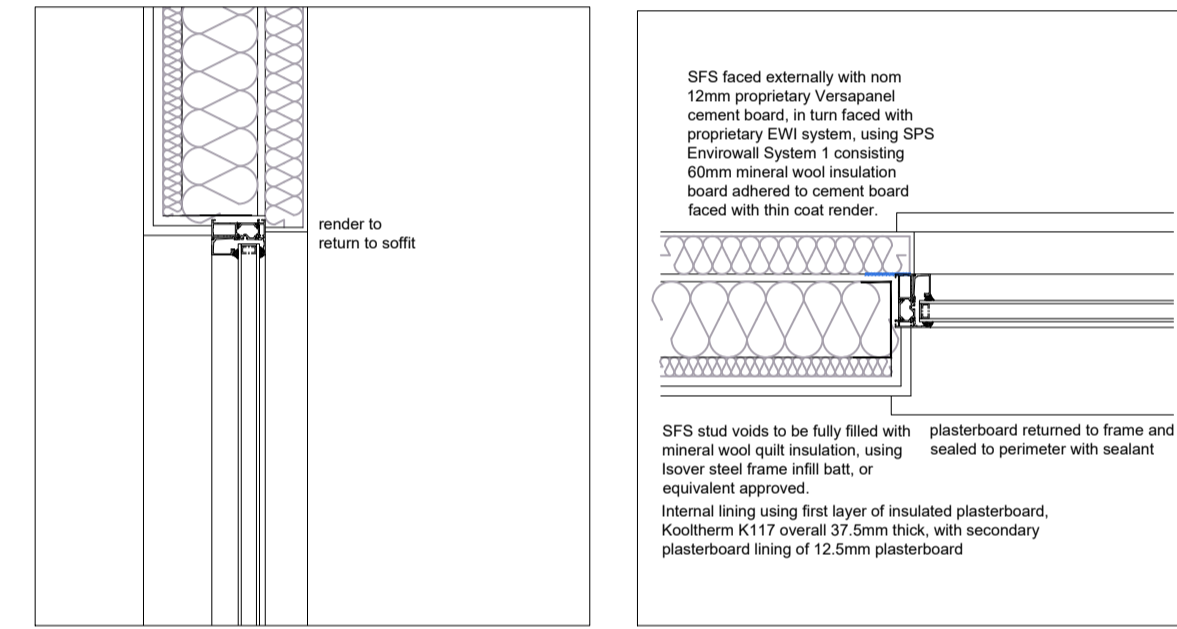

Jamb

W.4.06
W.4.07

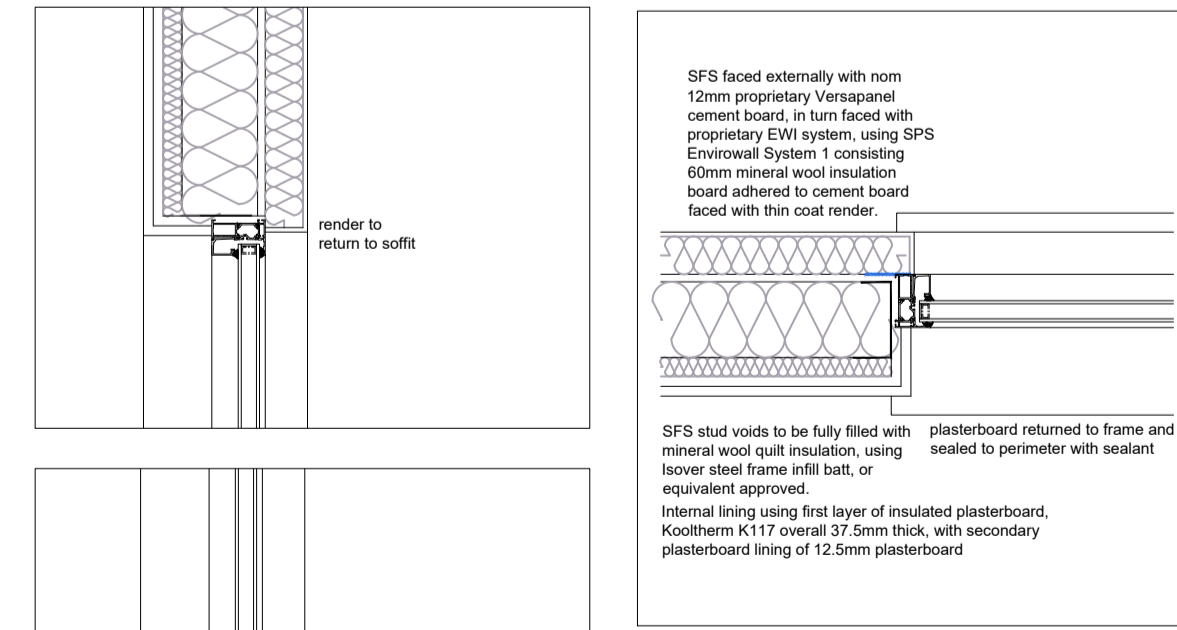
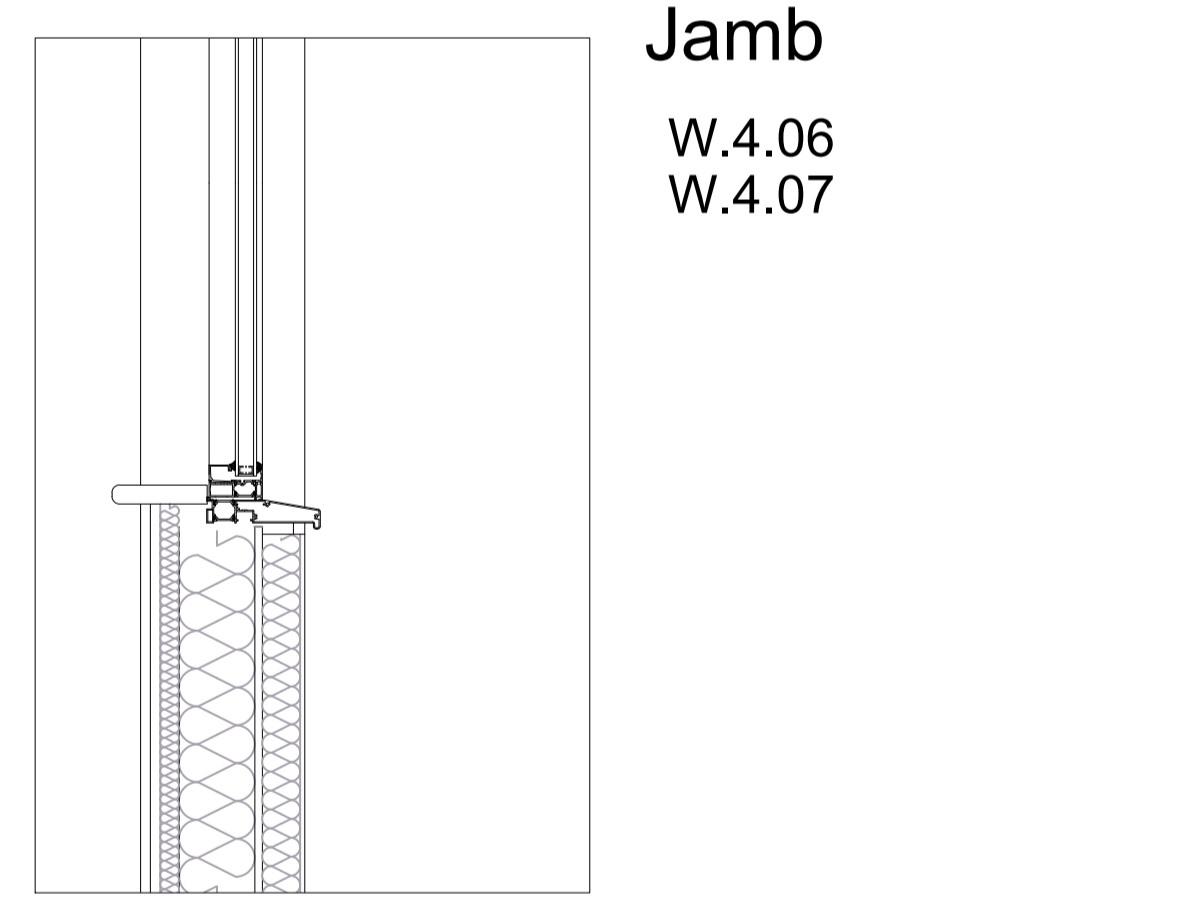

Jamb

W.2.06
W.2.07

W.3.06
W.3.07

W.4.06
W.4.07

Floor level

Revision	Description	Rev By	Date
C	Updated to suit suppliers window details		28.01.2019
B	Minor updates - Tender		14.09.2018
A	First Issue - Pricing		03.09.2018

gcp Chartered Architects
architecture project management sustainable design
Suite 10, Conon 2
Conon Office Park
Crown Way
Warrington
Briskly BS30 8FJ
T: 0117 9670288
maha@gpcarch.co.uk
www.gpcarch.co.uk

Project Title:
Elizabeth House
4-7 Fulwood Place - London

Drawing Title:
Window and Door Surround details
Sheet 2

Drawn By: ms Date: Aug 2018
Checked By: tm Scale: 1:10 @ A1
Drawing No: 17008/417 Rev: C
Status: INFORMATION