



DEMOLITIONS KEY

 Demolish / Remove

 Remove Floor Finishes

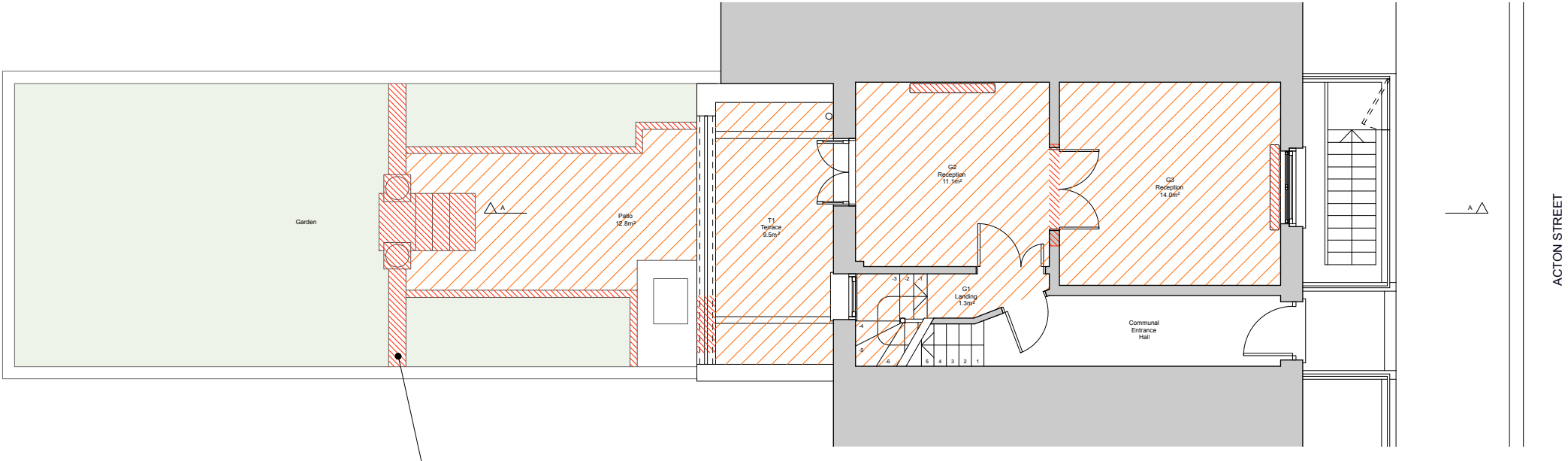

EXISTING SITE PLAN

Demolish low retaining walls and steps to garden

Rev.	Date	Description
P1	23.01.19	For Planning



MARTIN WALTON
 Architect & Designer

+44 (0)7739 181270
 me@martin-walton.com
 www.martin-walton.com

Project:	11a Acton Street, London WC1X 9LX
Client:	Karen Fan
Drawing:	Existing Site Plan
Drawing No:	MW-1140-105 Rev: P1
Scale/Size:	1:100 @ A3
Issued For:	PLANNING