

NOTES:

Existing Extent of Bedford House

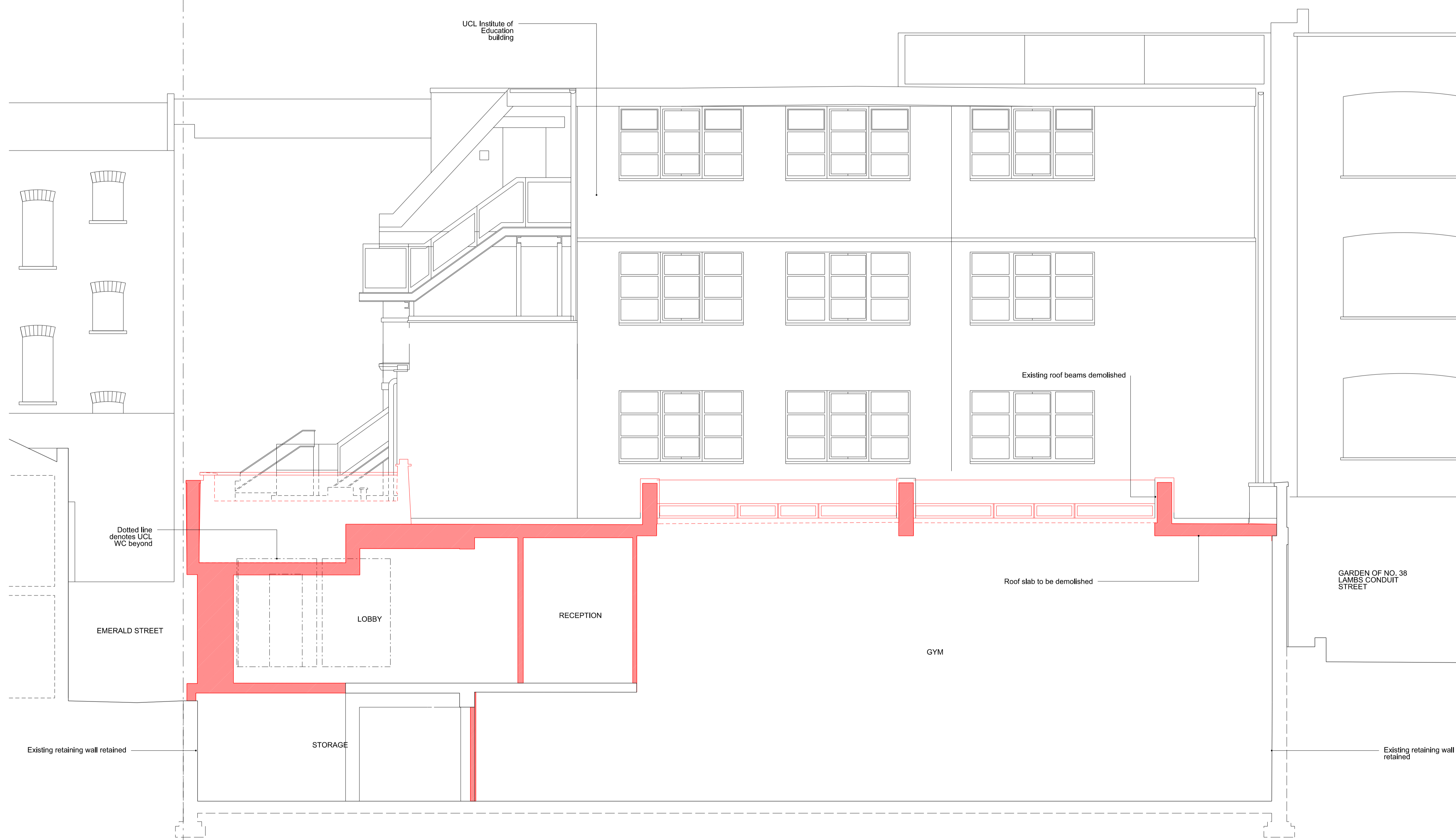

Building Fabric to be Demolished



Rev	Date	Description
P1	10.1.19	Planning

6a Architects  
 Rapier House  
 40 Lambs Conduit Street  
 London WC1N 3LJ  
 t +44(0)20 7242 5422  
 f +44(0)20 7242 3646  
 post@6a.co.uk  
 www.6a.co.uk

PROJECT: Bedford House

JOB: 255

TITLE: Existing Section A

STATUS: Planning

DATE: 10.1.19 SCALE: 1:50 (A1)  
1:100 (A3)

REV: P1 NUMBER: 0200

DO NOT SCALE FROM THIS DRAWING. ALL DIMENSIONS ARE TO BE CHECKED ON SITE. THIS DRAWING IS TO BE READ IN CONJUNCTION WITH ALL CONSULTANT'S INFORMATION.

DRAWN: SI INSPECTED: MM