

Project name	115 Albert Street NW1 7NB, London
Job no.	069
Clients	Mr & Mrs McMahon
Drawing name	Basement Proposed
Drawing no.	PD01 Rev B
Issue	Planning & Listed Building
Date	25/06/18
Scale @ Format	1:50 @A3
Drawn/Checked	FM / AA
CAD reference	069_Albert Street

Notes

Do not scale this drawing. All dimensions are in millimeters unless noted otherwise. All dimensions to be checked on site. Any discrepancies to be brought to the attention of the Architect. All proprietary products to be installed in accordance with manufacturer's instructions. All setting out to Architect's details

Revisions

A	19/10/18 Added annotations/clarifications
B	21/01/19 Opening kitchen/Living room retained & Opening lobby-hallway retained

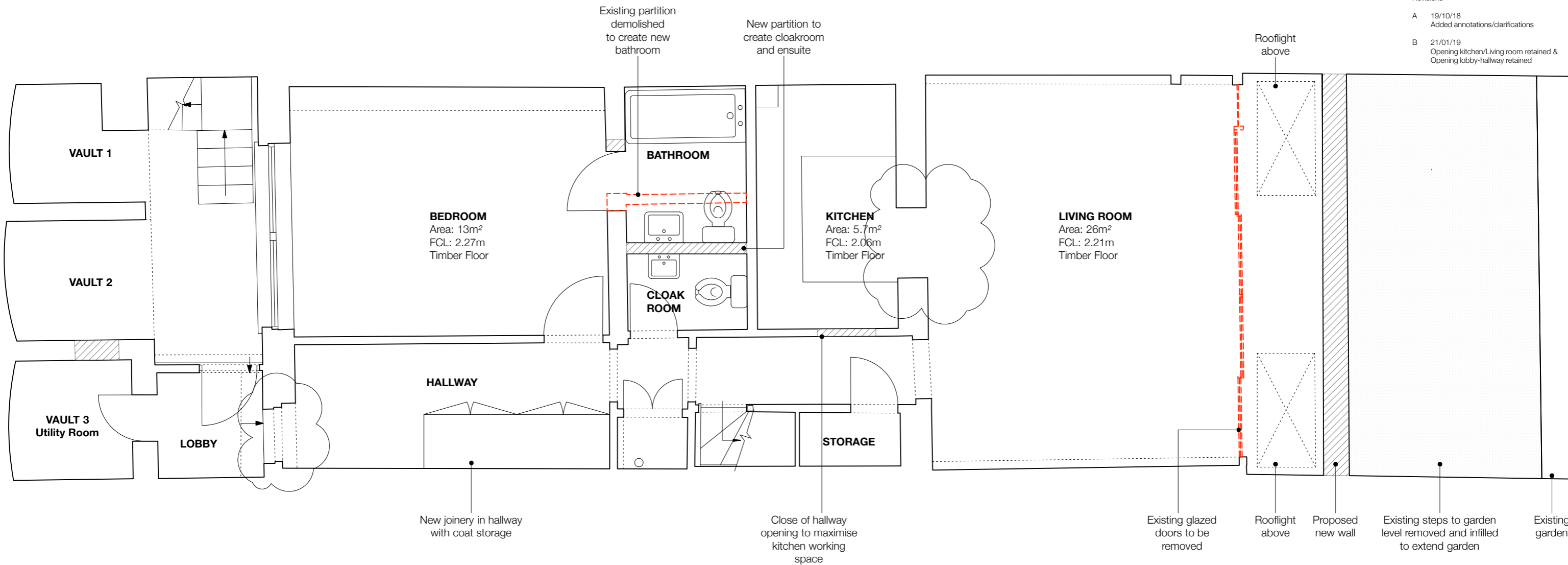

WALL KEY

- Existing Walls- Retained
- Existing Walls- Demolished
- New Walls

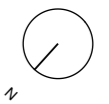
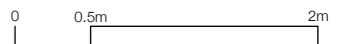

Project name	115 Albert Street NW1 7NB, London
Job no.	069
Clients	Mr & Mrs McMahon
Drawing name	Ground Floor Proposed
Drawing no.	PD02 Refv B
Issue	Planning & Listed Building
Date	25/06/18
Scale @ Format	1:50 @A3
Drawn/Checked	FM / AA
CAD reference	069_Albert Street

Notes

Do not scale this drawing. All dimensions are in millimeters unless noted otherwise. All dimensions to be checked on site. Any discrepancies to be brought to the attention of the Architect. All proprietary products to be installed in accordance with manufacturer's instructions. All setting out to Architect's details

Revisions

A	19/10/18 Added annotations/clarifications
B	21/01/19 Access kitchen-Sunroom and Hallway-Living room reversed Door kitchen to hallway retained

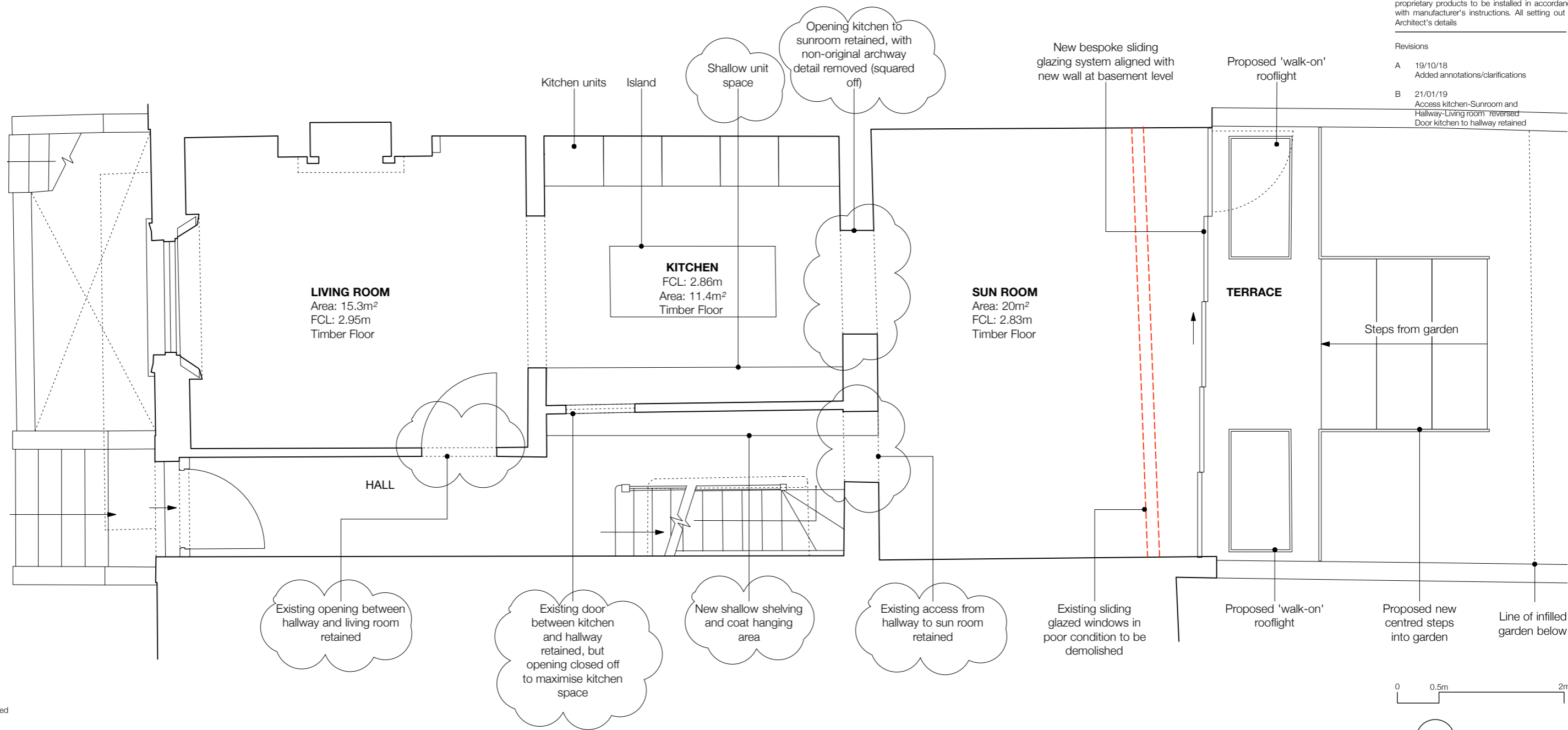

WALL KEY

- Existing Walls- Retained
- Existing Walls- Demolished
- New Walls

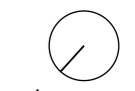
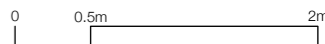

Project name	115 Albert Street NW1 7NB, London
Job no.	069
Clients	Mr & Mrs McMahon
Drawing name	First Floor Proposed
Drawing no.	PD03 Rev B
Issue	Planning & Listed Building
Date	25/06/18
Scale @ Format	1:50 @A3
Drawn/Checked	FM / AA
CAD reference	069_Albert Street

Notes

Do not scale this drawing. All dimensions are in millimeters unless noted otherwise. All dimensions to be checked on site. Any discrepancies to be brought to the attention of the Architect. All proprietary products to be installed in accordance with manufacturer's instructions. All setting out to Architect's details

Revisions

- A 19/10/18  
Window onto green roof retained
- B 21/01/19  
Nibs retained in partially opened up sipine walls

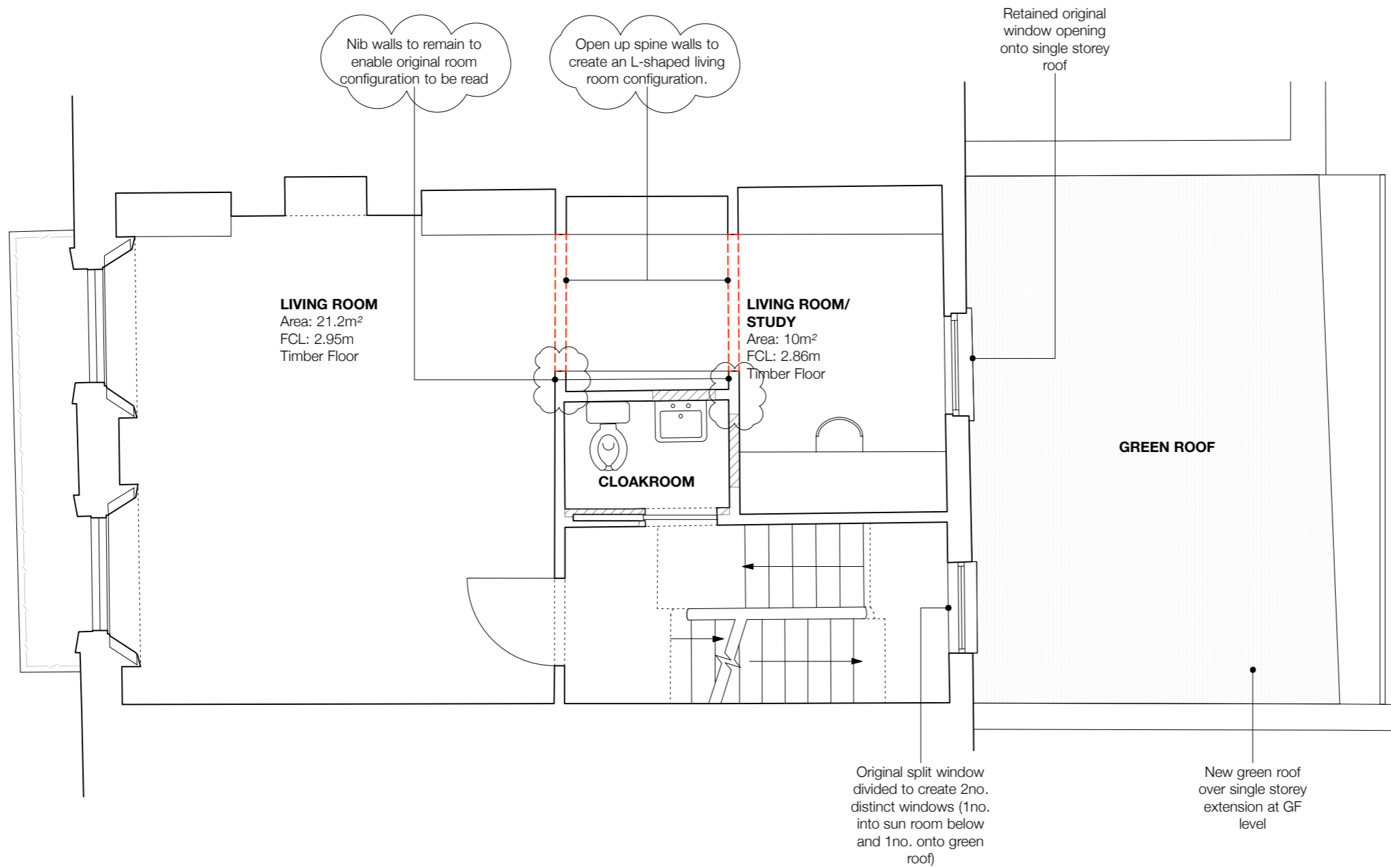

WALL KEY

- Existing Walls- Retained
- Existing Walls- Demolished
- New Walls

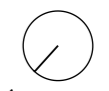
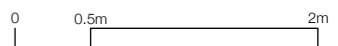

Project name	115 Albert Street NW1 7NB, London
Job no.	069
Clients	Mr & Mrs McMahon
Drawing name	Second Floor Proposed
Drawing no.	PD04 Rev B
Issue	Planning & Listed Building
Date	25/06/18
Scale @ Format	1:50 @A3
Drawn/Checked	FM / AA
CAD reference	069_Albert Street

Notes

Do not scale this drawing. All dimensions are in millimeters unless noted otherwise. All dimensions to be checked on site. Any discrepancies to be brought to the attention of the Architect. All proprietary products to be installed in accordance with manufacturer's instructions. All setting out to Architect's details

Revisions

A	19/10/18 Added annotations/clarifications
B	21/01/19 Door from bedroom to ensuite as a jib door

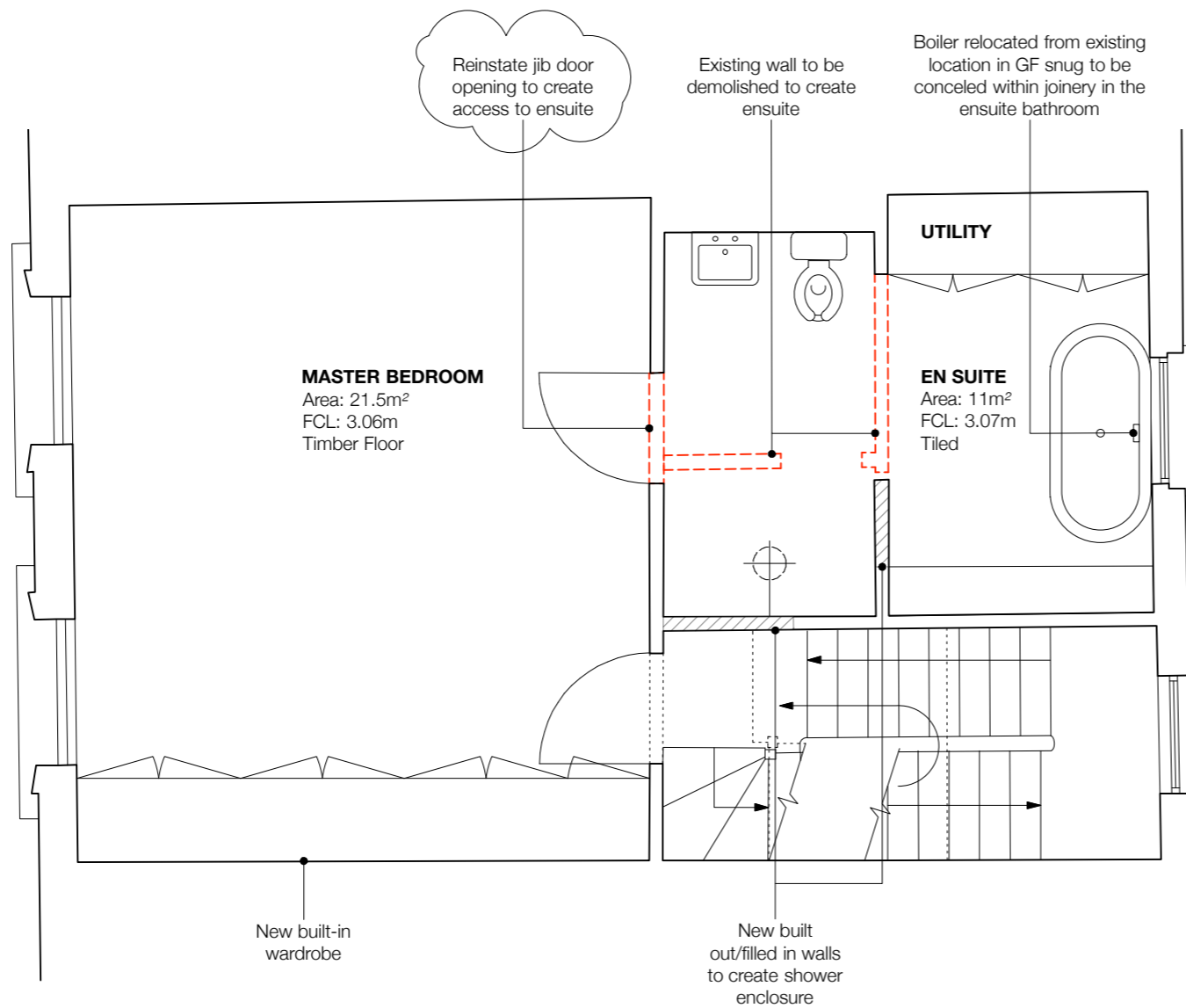

WALL KEY

-  Existing Walls- Retained
-  Existing Walls- Demolished
-  New Walls

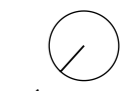
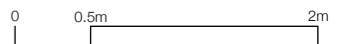

Project name	115 Albert Street NW1 7NB, London
Job no.	069
Clients	Mr & Mrs McMahon
Drawing name	Proposed Section
Drawing no.	PD06
Issue	Planning & Listed Building
Date	25/06/18
Scale @ Format	1:100 @A3
Drawn/Checked	FM / AA
CAD reference	069_Albert Street

Notes

Do not scale this drawing. All dimensions are in millimeters unless noted otherwise. All dimensions to be checked on site. Any discrepancies to be brought to the attention of the Architect. All proprietary products to be installed in accordance with manufacturer's instructions. All setting out to Architect's details

Revisions

A	19/10/18 Double dormer to rear, and added annotations/clarifications
---	---

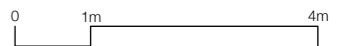
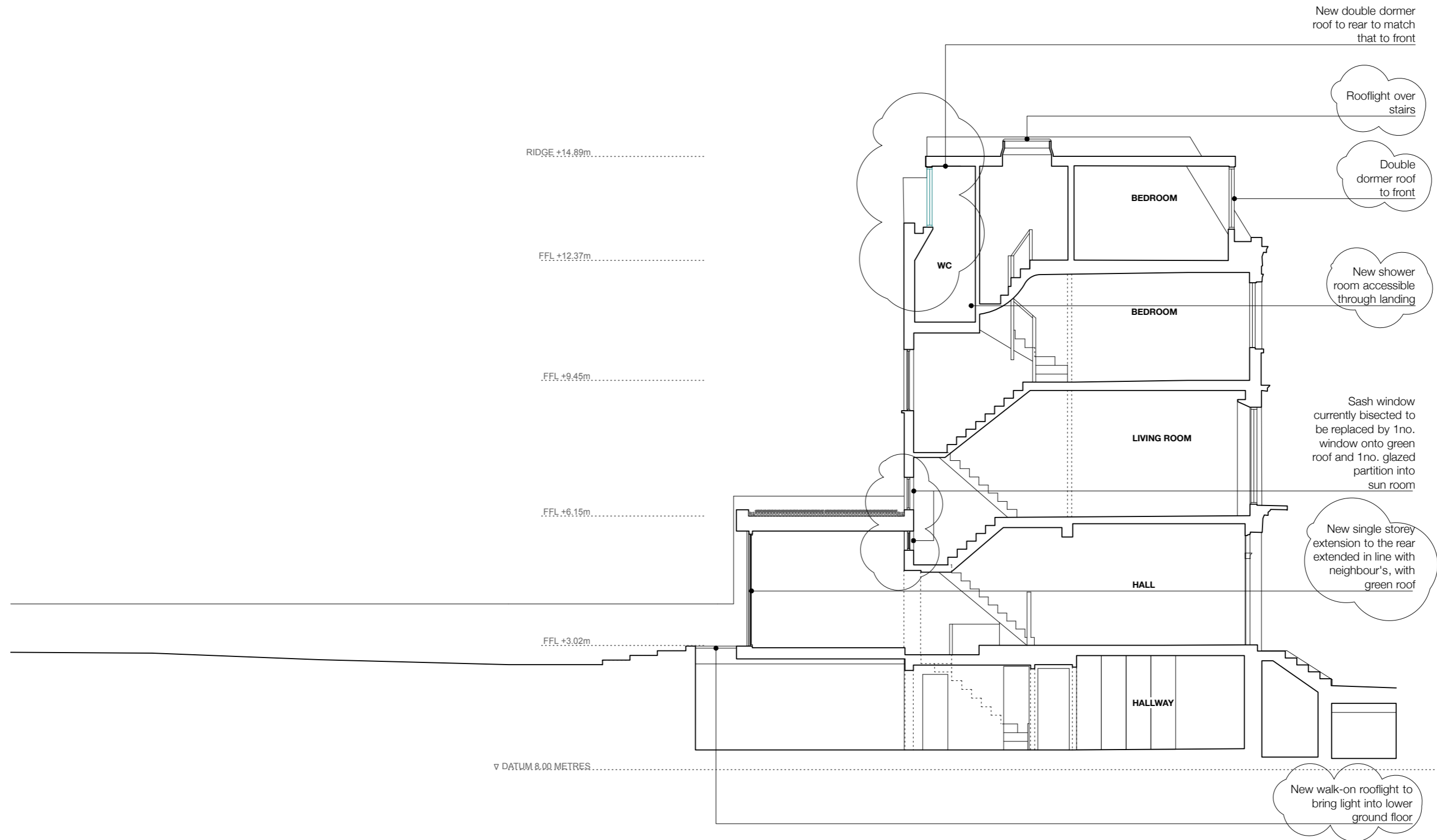

No changes proposed to the front elevation of the house

Project name 115 Albert Street  
NW1 7NB, London

Job no. 069

Clients Mr & Mrs McMahon

Drawing name Proposed Front Elevation

Drawing no. PD07 Rev A

Issue Planning & Listed Building

Date 25/06/18

Scale @ Format 1:100 @A3

Drawn/Checked FM / AA

CAD reference 069\_Albert Street

Notes

Do not scale this drawing. All dimensions are in millimeters unless noted otherwise. All dimensions to be checked on site. Any discrepancies to be brought to the attention of the Architect. All proprietary products to be installed in accordance with manufacturer's instructions. All setting out to Architect's details

Revisions

A 19/10/18  
Clarification added

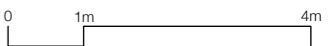

Project name	115 Albert Street NW1 7NB, London
Job no.	069
Clients	Mr & Mrs McMahon
Drawing name	Proposed Rear Elevation
Drawing no.	PD08
Issue	Planning & Listed Building
Date	25/06/18
Scale @ Format	1:100 @A3
Drawn/Checked	FM / AA
CAD reference	069_Albert Street

Notes

Do not scale this drawing. All dimensions are in millimeters unless noted otherwise. All dimensions to be checked on site. Any discrepancies to be brought to the attention of the Architect. All proprietary products to be installed in accordance with manufacturer's instructions. All setting out to Architect's details

Revisions

A	19/10/18 Non-original windows replaced and clarification added
---	---

