

Project name	115 Albert Street NW1 7NB, London
Job no.	069
Clients	Mr & Mrs McMahon
Drawing name	Basement Existing
Drawing no.	SD01 Rev A
Issue	Planning & Listed Building
Date	25/06/18
Scale @ Format	1:50 @A3
Drawn/Checked	FM / AA
CAD reference	069_Albert Street

Notes

Do not scale this drawing. All dimensions are in millimeters unless noted otherwise. All dimensions to be checked on site. Any discrepancies to be brought to the attention of the Architect. All proprietary products to be installed in accordance with manufacturer's instructions. All setting out to Architect's details

Revisions

A	19/10/18 Added annotations/clarifications
---	--

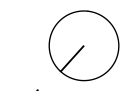
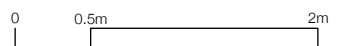
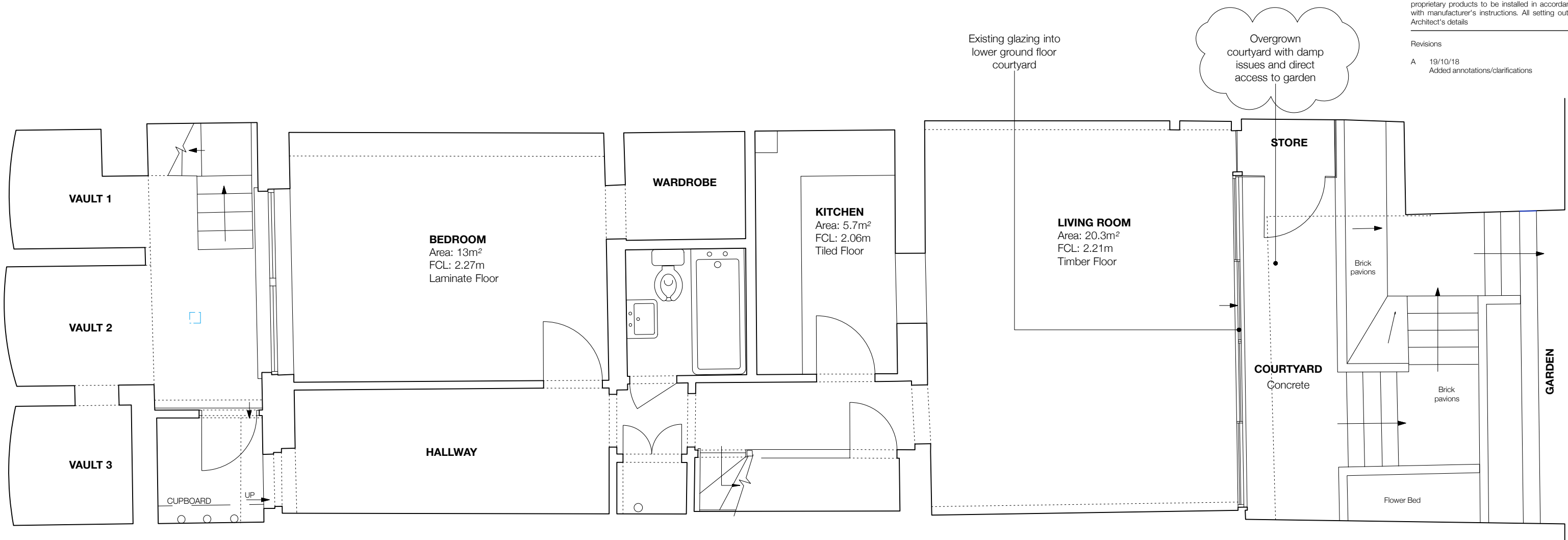

Project name	115 Albert Street NW1 7NB, London
Job no.	069
Clients	Mr & Mrs McMahon
Drawing name	Ground Floor Existing
Drawing no.	SD02 Rev A
Issue	Planning & Listed Building
Date	25/06/18
Scale @ Format	1:50 @A3
Drawn/Checked	FM / AA
CAD reference	069_Albert Street

Notes

Do not scale this drawing. All dimensions are in millimeters unless noted otherwise. All dimensions to be checked on site. Any discrepancies to be brought to the attention of the Architect. All proprietary products to be installed in accordance with manufacturer's instructions. All setting out to Architect's details

Revisions

A	19/10/18 Added annotations/clarifications
---	--

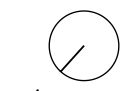
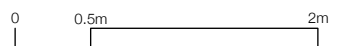
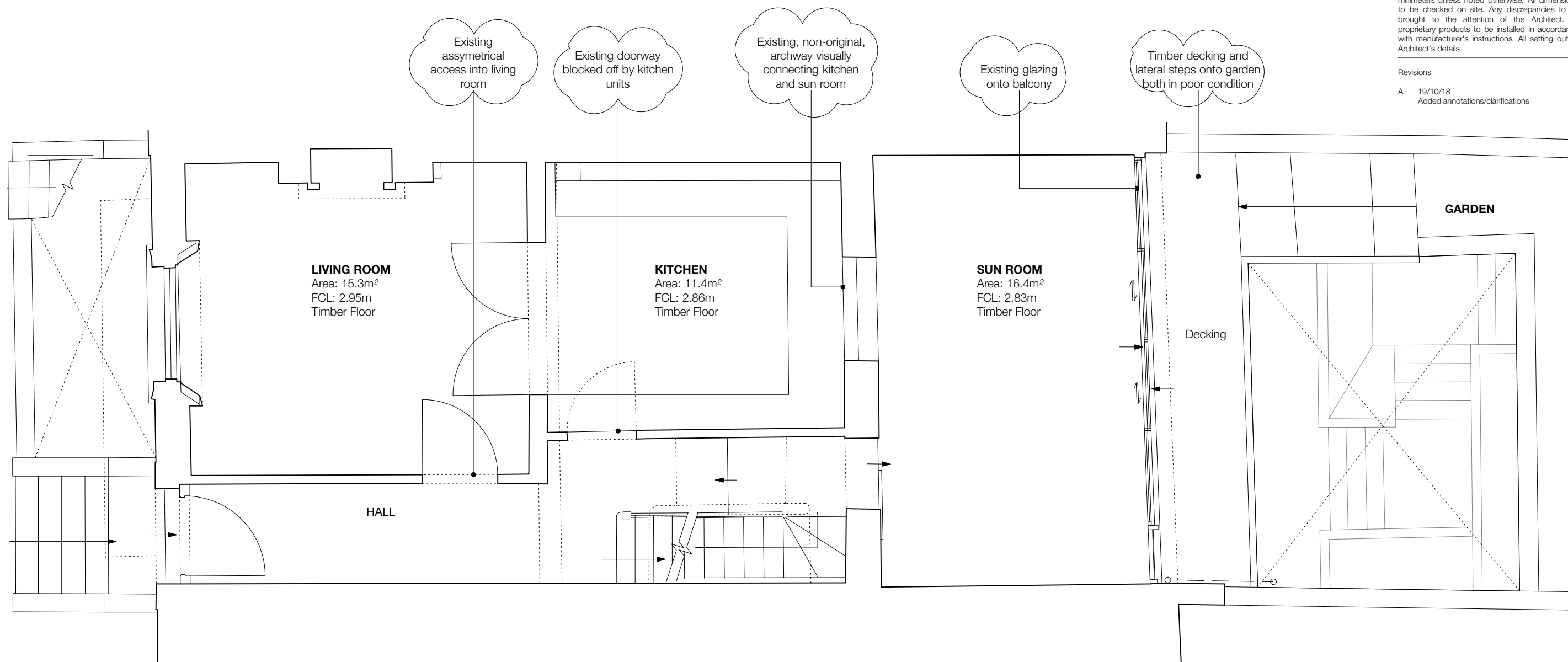

Project name	115 Albert Street NW1 7NB, London
Job no.	069
Clients	Mr & Mrs McMahon
Drawing name	First Floor Existing
Drawing no.	SD03 Rev A
Issue	Planning
Date	25/06/18
Scale @ Format	1:50 @A3
Drawn/Checked	AA
CAD reference	069_Albert Street

Notes

Do not scale this drawing. All dimensions are in millimeters unless noted otherwise. All dimensions to be checked on site. Any discrepancies to be brought to the attention of the Architect. All proprietary products to be installed in accordance with manufacturer's instructions. All setting out to Architect's details

Revisions

A	19/10/18 Added annotations/clarifications
---	--

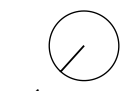
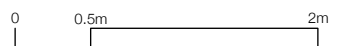
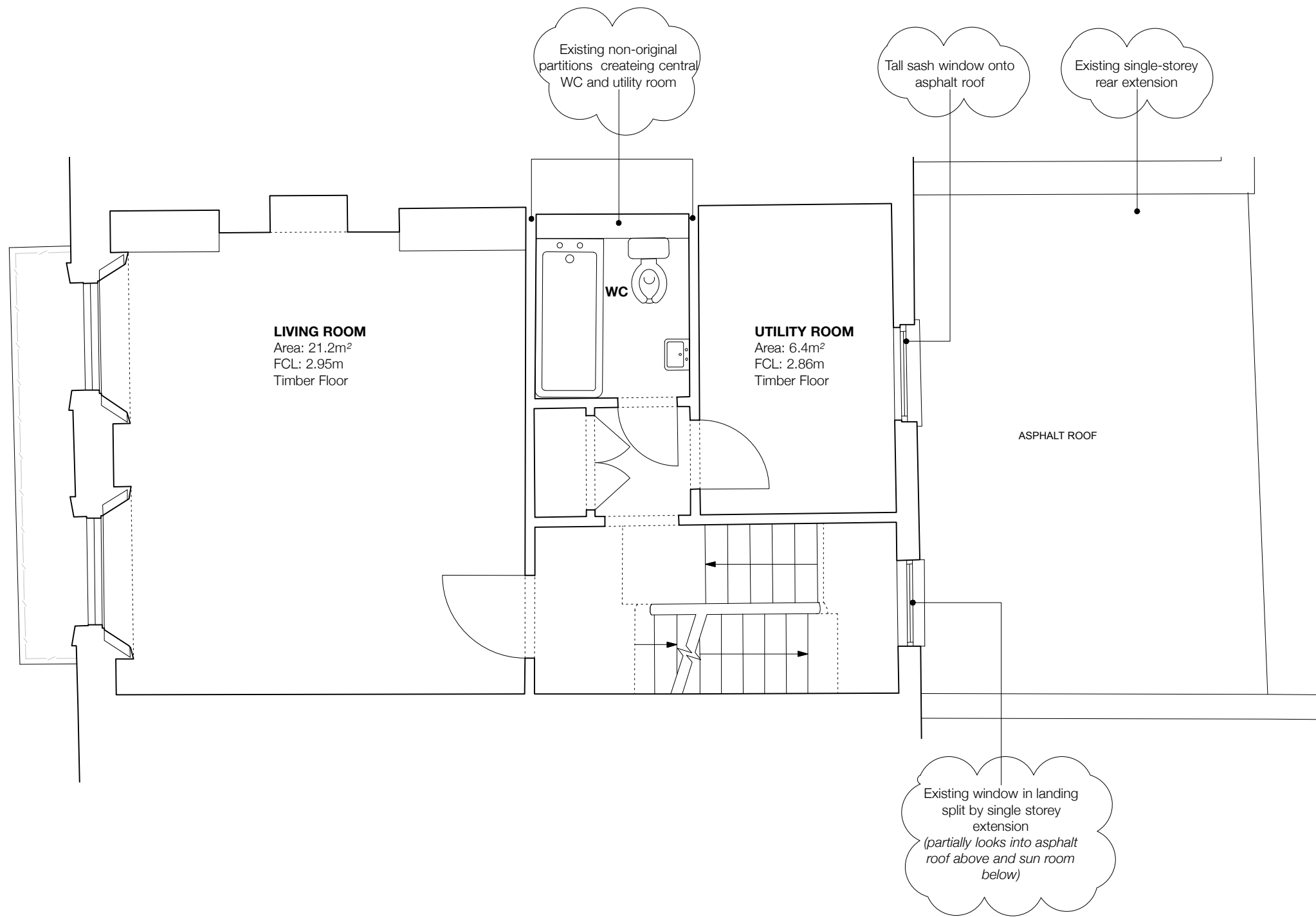

Project name	115 Albert Street NW1 7NB, London
Job no.	069
Clients	Mr & Mrs McMahon
Drawing name	Second Floor Existing
Drawing no.	SD04 Rev A
Issue	Planning & Listed Building
Date	25/06/18
Scale @ Format	1:50 @A3
Drawn/Checked	FM / AA
CAD reference	069_Albert Street

Notes

Do not scale this drawing. All dimensions are in millimeters unless noted otherwise. All dimensions to be checked on site. Any discrepancies to be brought to the attention of the Architect. All proprietary products to be installed in accordance with manufacturer's instructions. All setting out to Architect's details

Revisions

A	19/10/18 Added annotations/clarification & Landing shown with 3rd floor for clarity
---	---

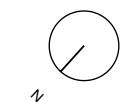
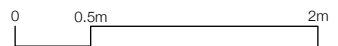
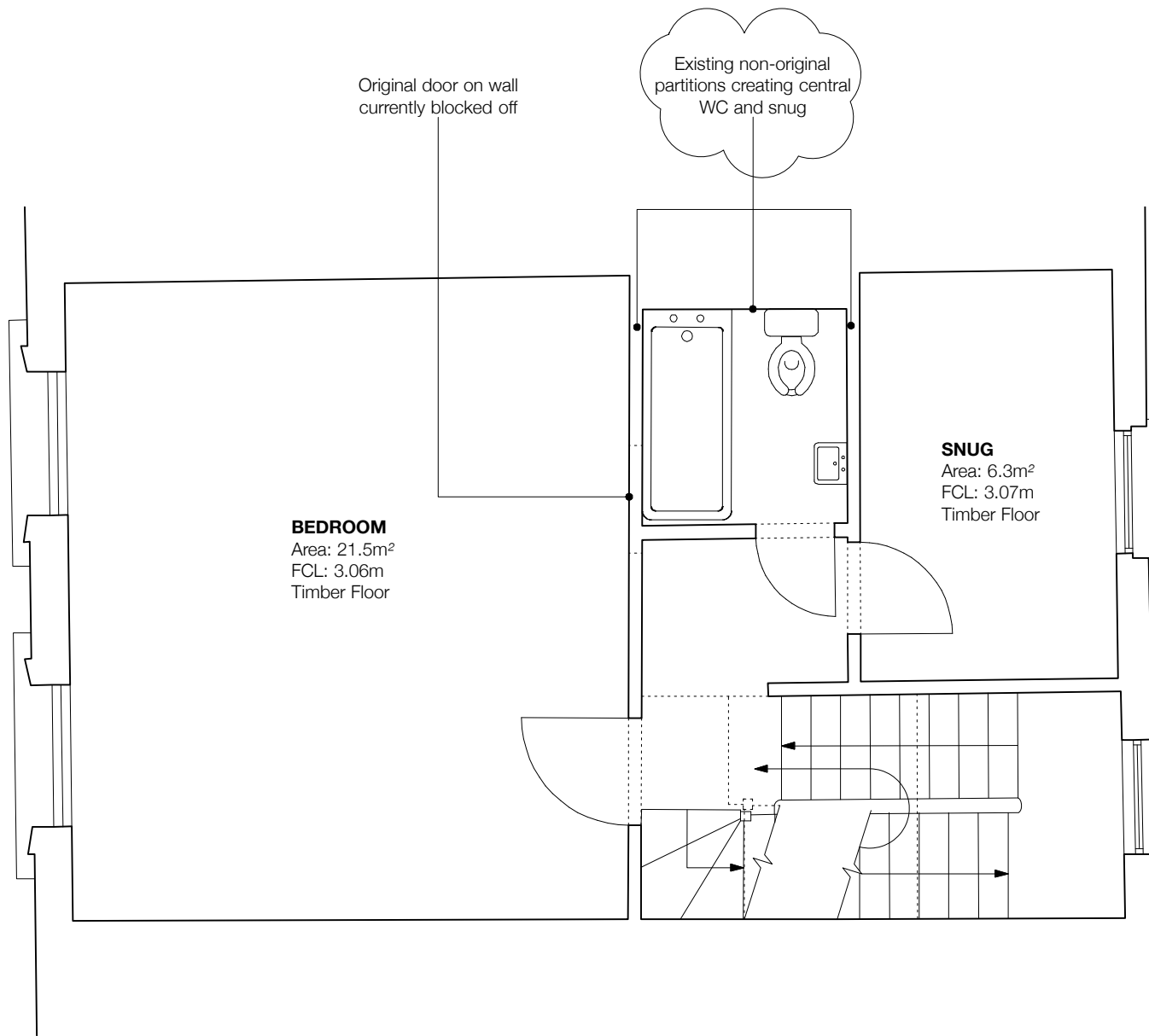

Project name	115 Albert Street NW1 7NB, London
Job no.	069
Clients	Mr & Mrs McMahon
Drawing name	Third Floor Existing
Drawing no.	SD05 Rev A
Issue	Planning & Listed Building
Date	25/06/18
Scale @ Format	1:50 @A3
Drawn/Checked	FM / AA
CAD reference	069_Albert Street

Notes

Do not scale this drawing. All dimensions are in millimeters unless noted otherwise. All dimensions to be checked on site. Any discrepancies to be brought to the attention of the Architect. All proprietary products to be installed in accordance with manufacturer's instructions. All setting out to Architect's details

Revisions

A	19/10/18 Added annotations/clarification & Landing shown here floor for clarity
---	--

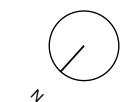
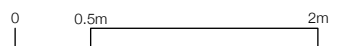
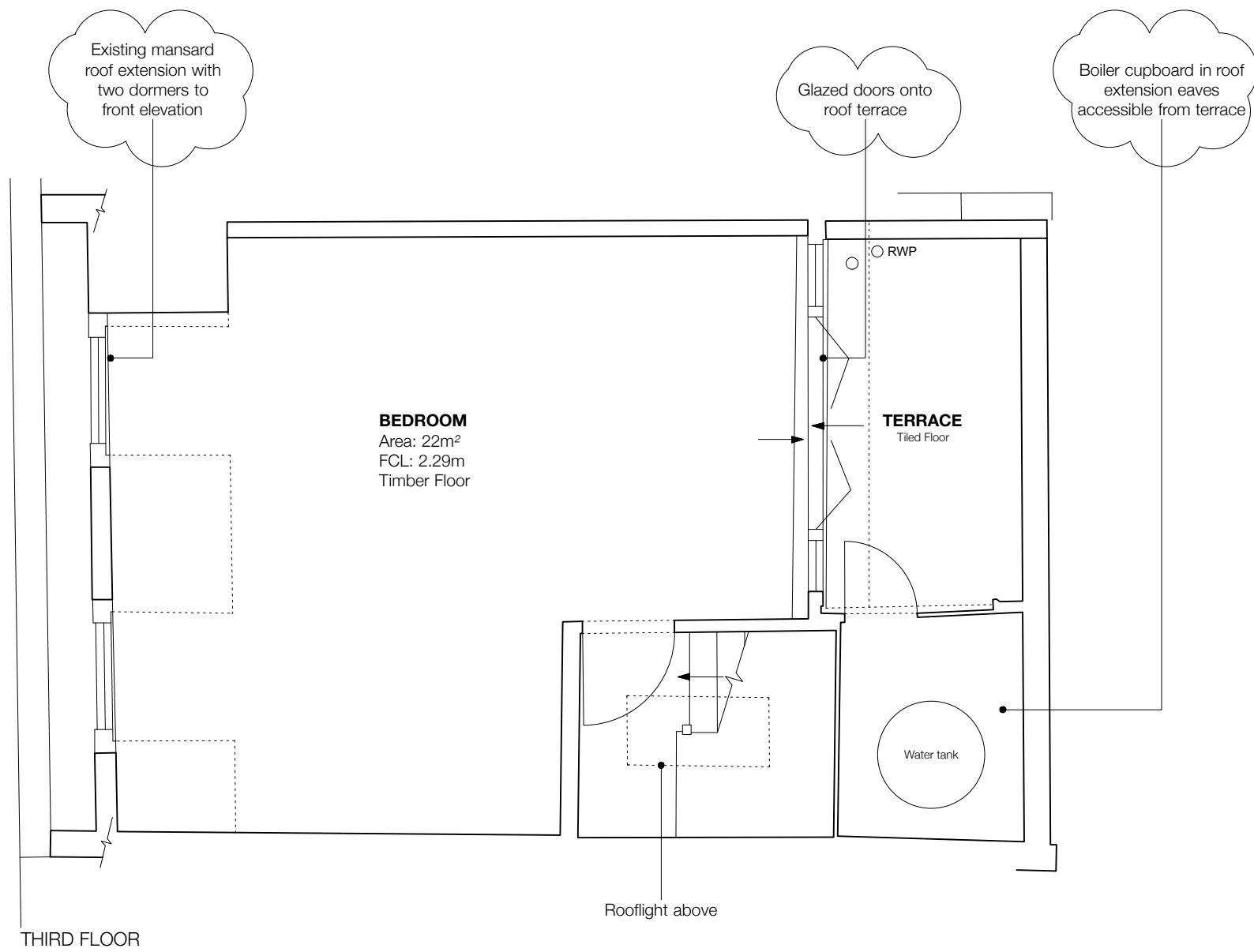
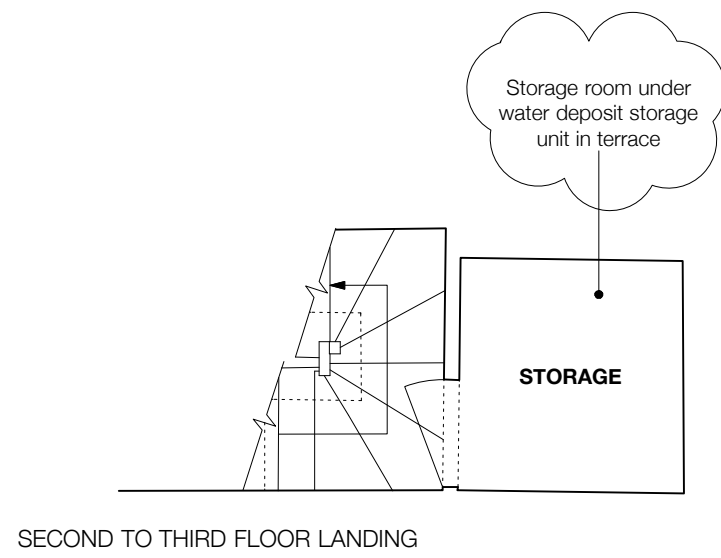

Project name **115 Albert Street
 NW1 7NB, London**
 Job no. **069**
 Clients **Mr & Mrs McMahon**

Drawing name **Existing Section**
 Drawing no. **SD06 Rev A**
 Issue **Planning & Listed Building**
 Date **25/06/18**
 Scale @ Format **1:100 @A3**
 Drawn/Checked **FM / AA**
 CAD reference **069_Albert Street**

Notes

Do not scale this drawing. All dimensions are in millimeters unless noted otherwise. All dimensions to be checked on site. Any discrepancies to be brought to the attention of the Architect. All proprietary products to be installed in accordance with manufacturer's instructions. All setting out to Architect's details

Revisions

A 19/10/18
 Added annotations/clarification &
 Landing shown here floor for clarity

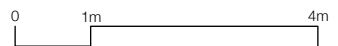
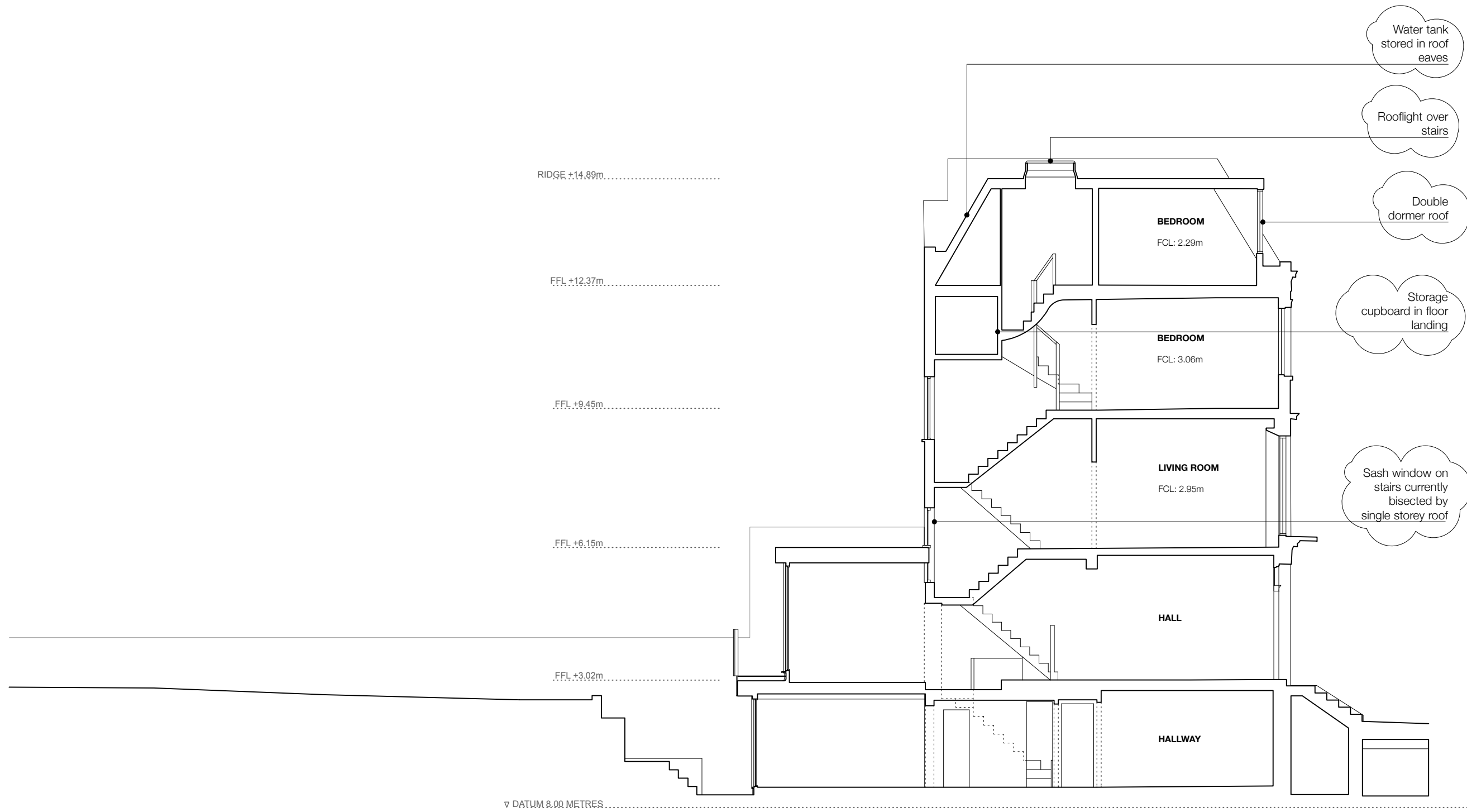

Project name 115 Albert Street
NW1 7NB, London
Job no. 069
Clients Mr & Mrs McMahon
Drawing name Existing Front Elevation
Drawing no. SD07
Issue Planning & Listed Building
Date 25/06/18
Scale @ Format 1:100 @A3
Drawn/Checked FM / AA
CAD reference 069_Albert Street

Notes

Do not scale this drawing. All dimensions are in millimeters unless noted otherwise. All dimensions to be checked on site. Any discrepancies to be brought to the attention of the Architect. All proprietary products to be installed in accordance with manufacturer's instructions. All setting out to Architect's details

Revisions

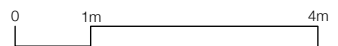

Project name	115 Albert Street NW1 7NB, London
Job no.	069
Clients	Mr & Mrs McMahon
Drawing name	Existing Rear Elevation
Drawing no.	SD08 Rev A
Issue	Planning & Listed Building
Date	25/06/18
Scale @ Format	1:100 @A3
Drawn/Checked	FM / AA
CAD reference	069_Albert Street

Notes

Do not scale this drawing. All dimensions are in millimeters unless noted otherwise. All dimensions to be checked on site. Any discrepancies to be brought to the attention of the Architect. All proprietary products to be installed in accordance with manufacturer's instructions. All setting out to Architect's details

Revisions

A	19/10/18 Added annotations/clarifications
---	--

