

Ground Floor - Rear External

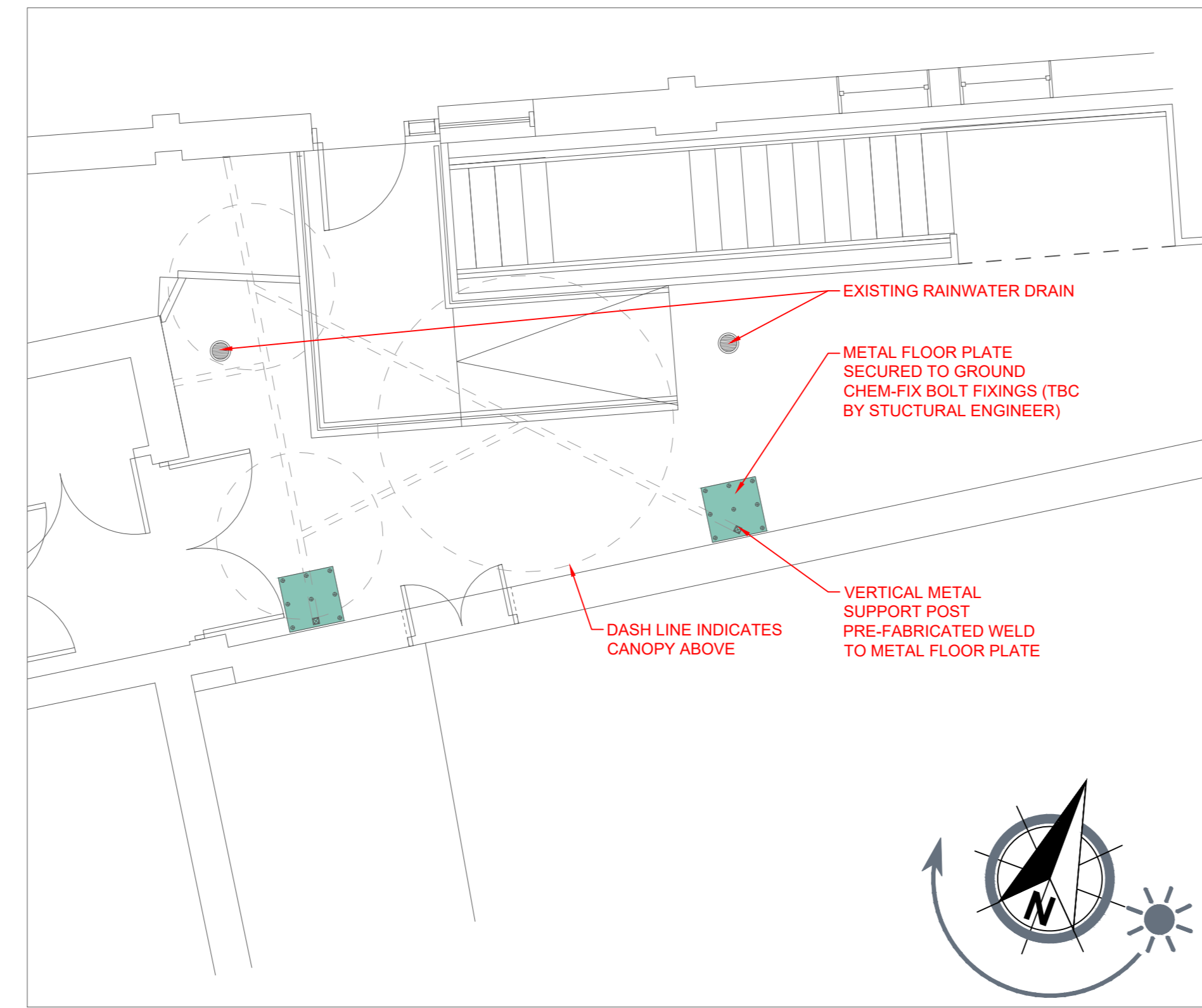

1 DETAIL PLAN
1:50 @ A0



6 DETAIL SECTIONAL PLAN - SHOWING POST LOCATIONS
1:50 @ A0

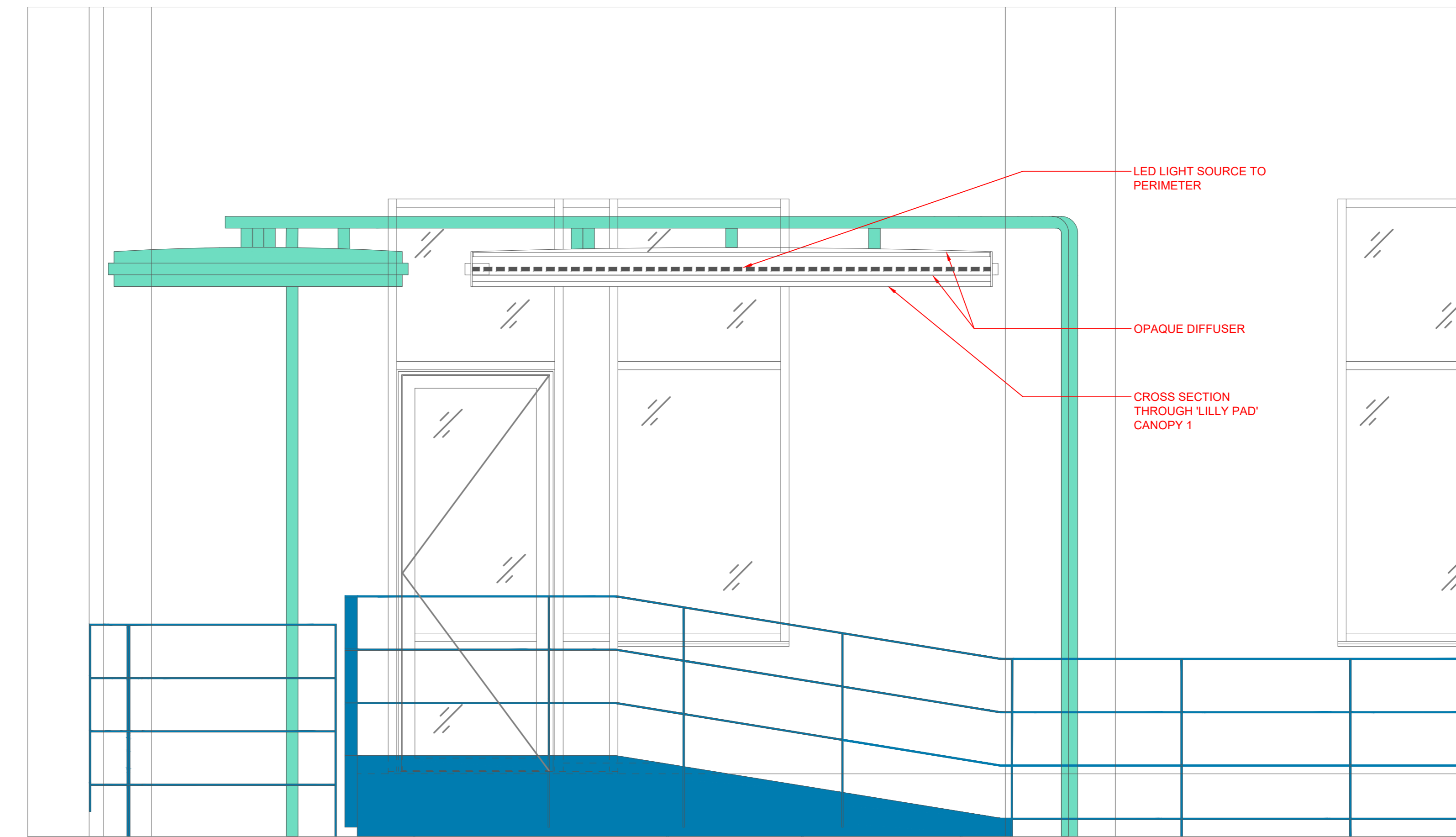

5 NEW PROPOSED CANOPY - ELEVATION (ANNEXE SOUTH)
1:20 @ A0

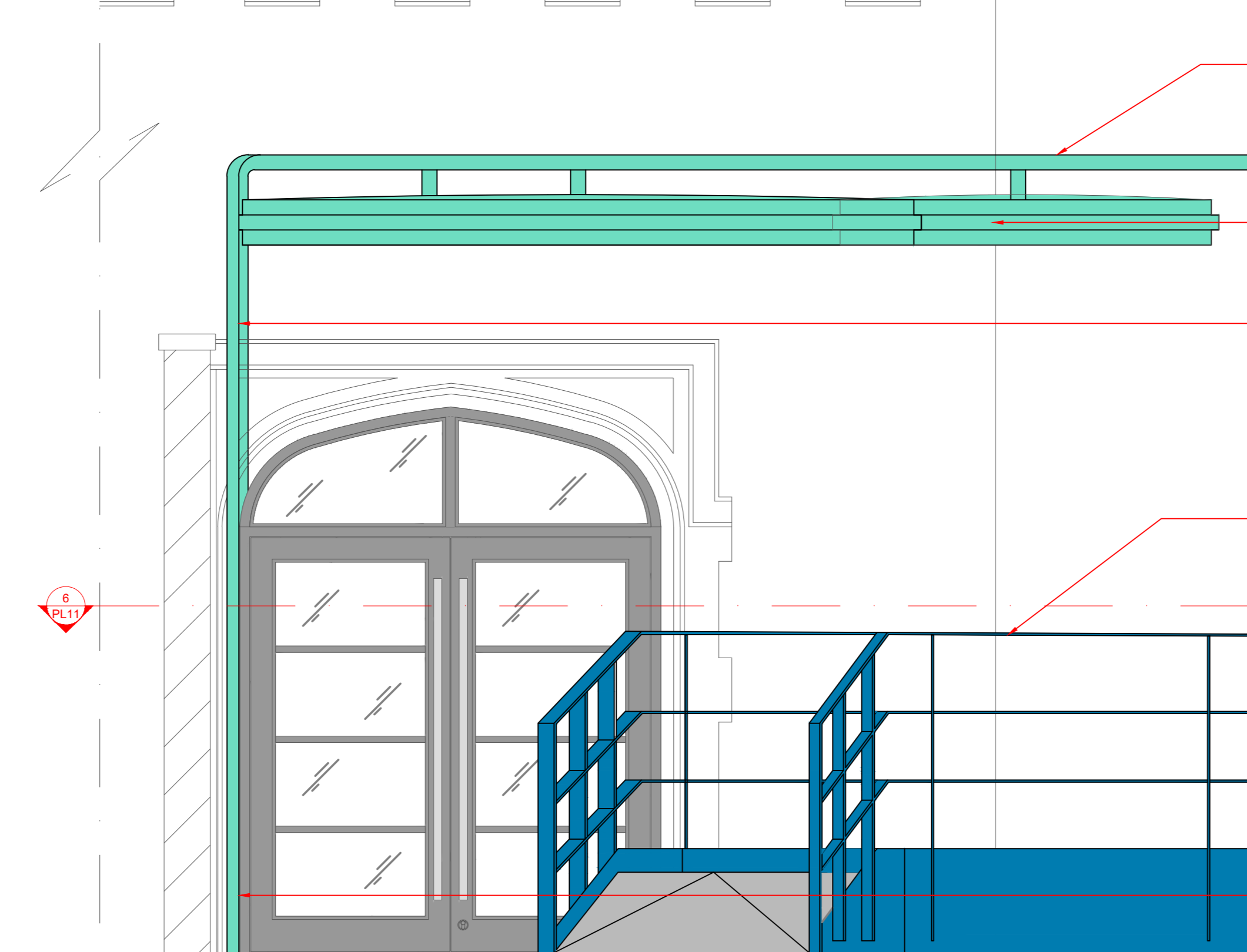
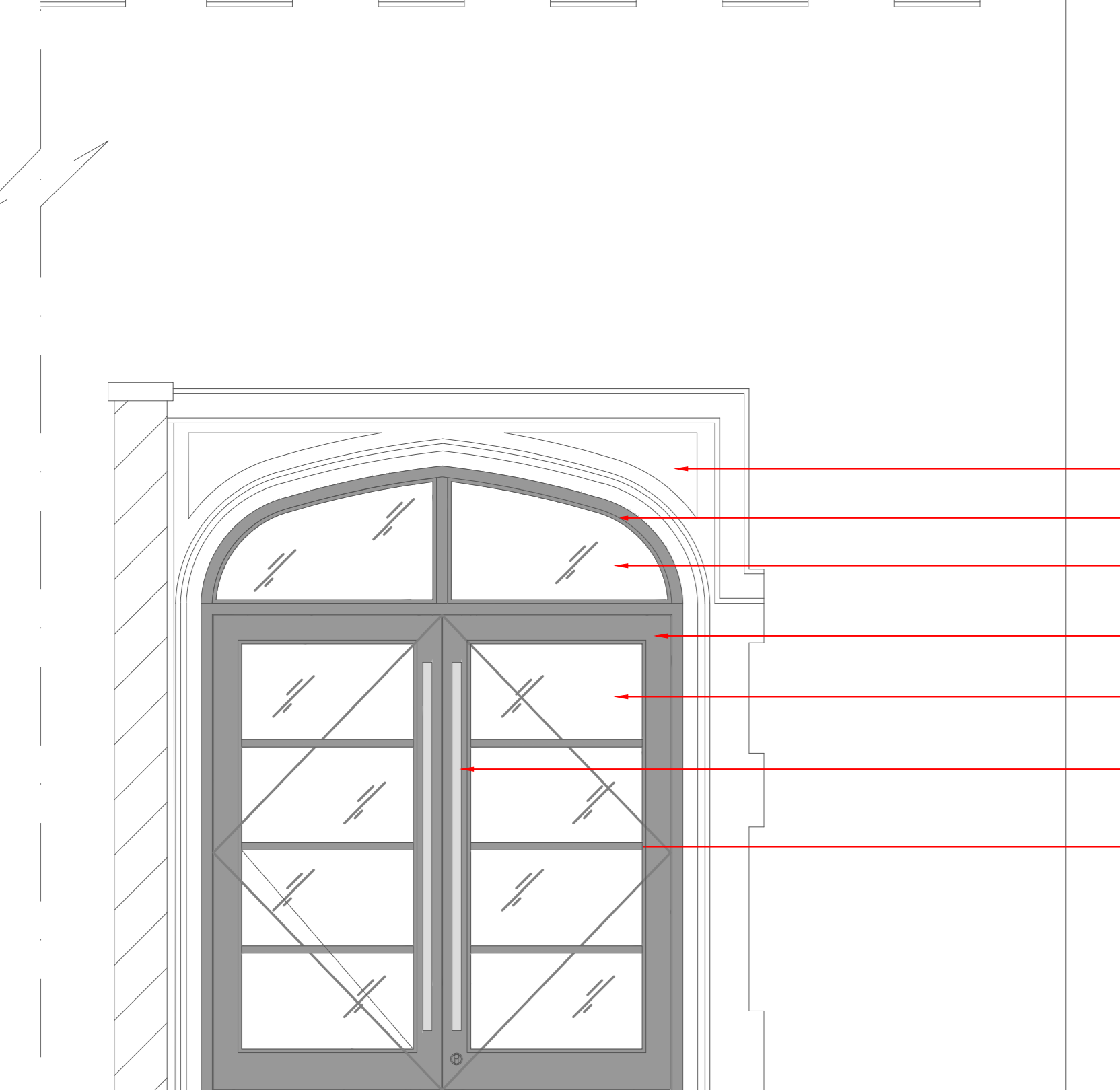
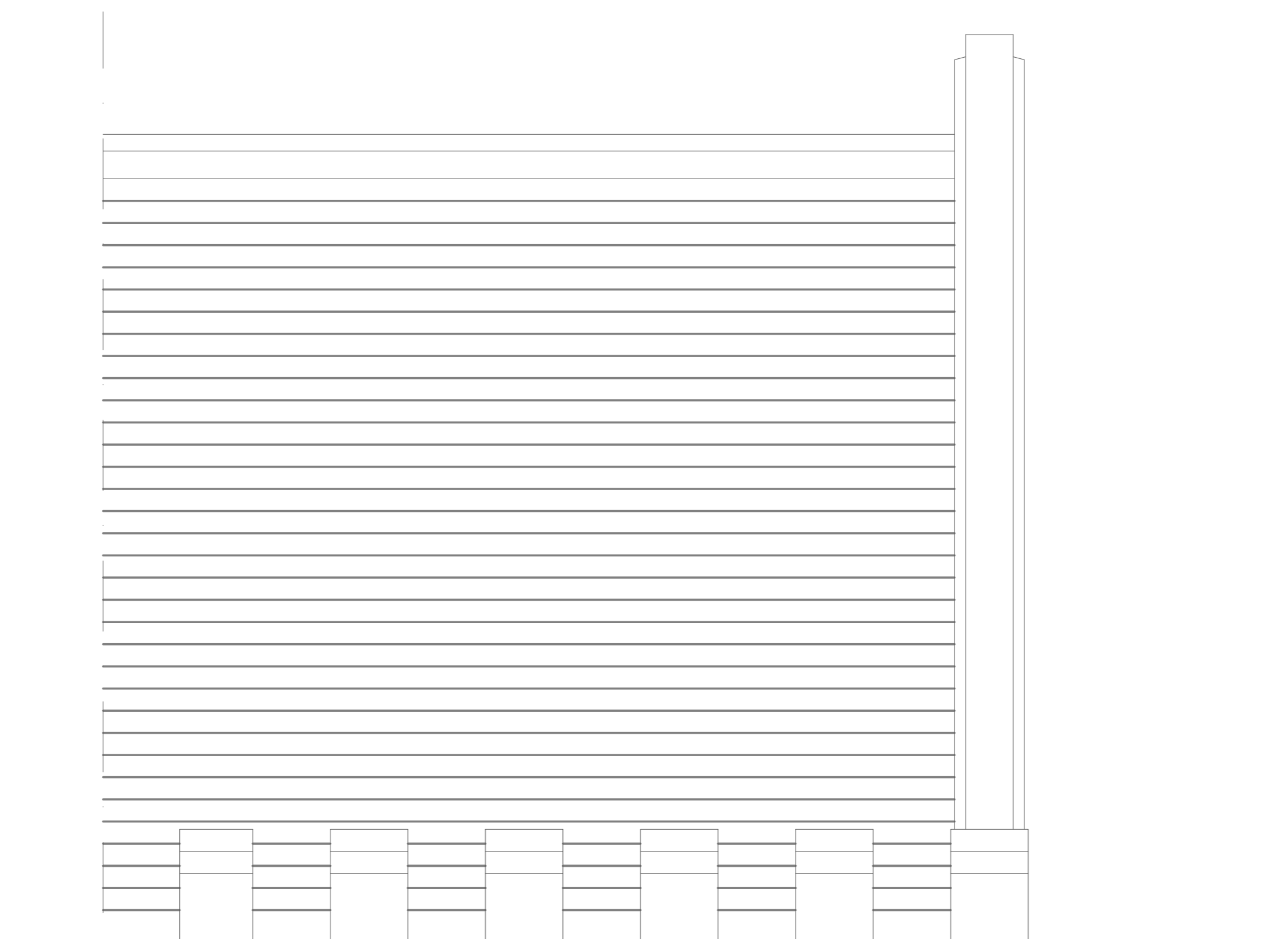
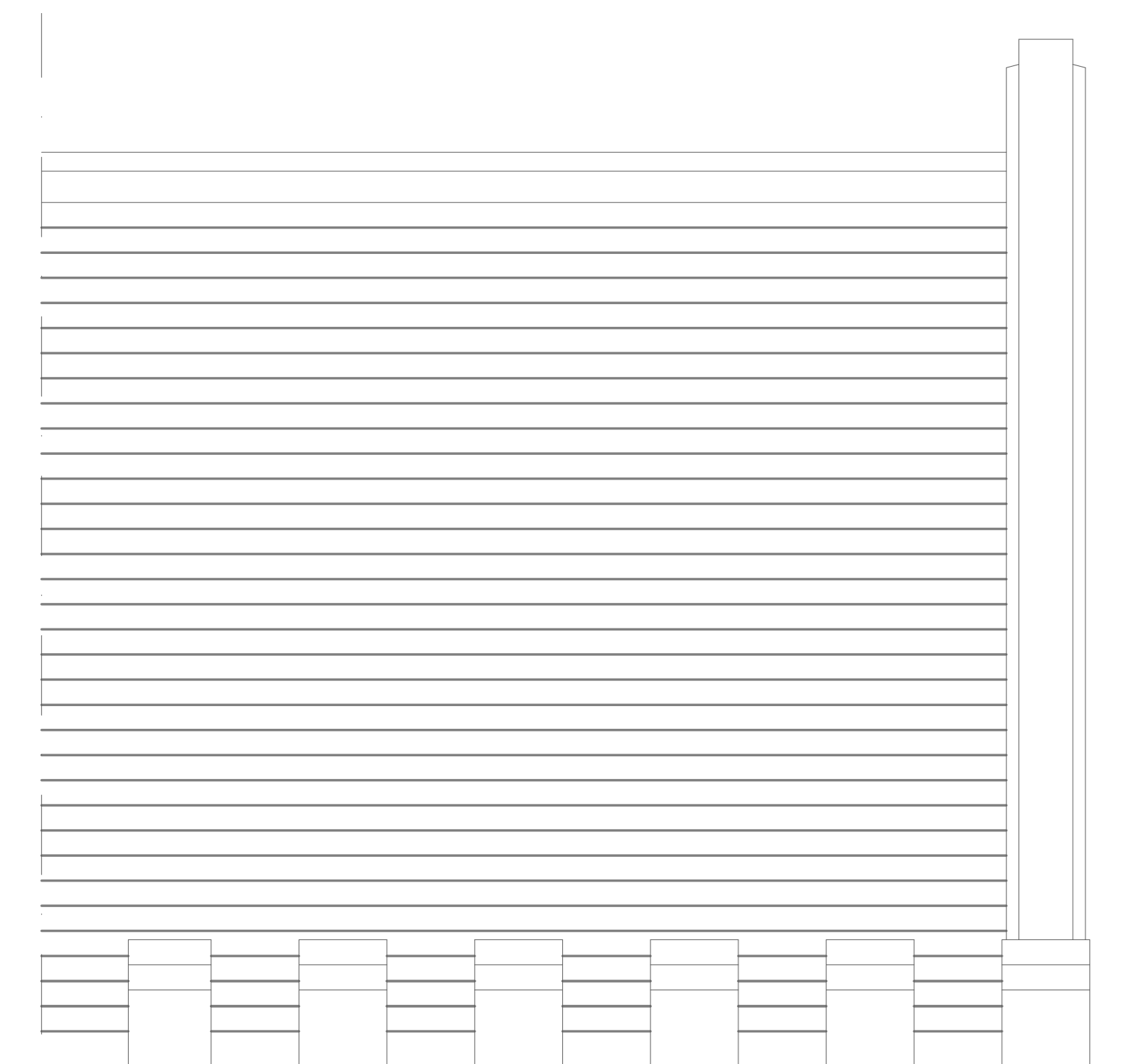

2 NEW PROPOSED CHAPEL DOORS - ELEVATION
1:20 @ A0

3 NEW PROPOSED CANOPY - ELEVATION
1:20 @ A0

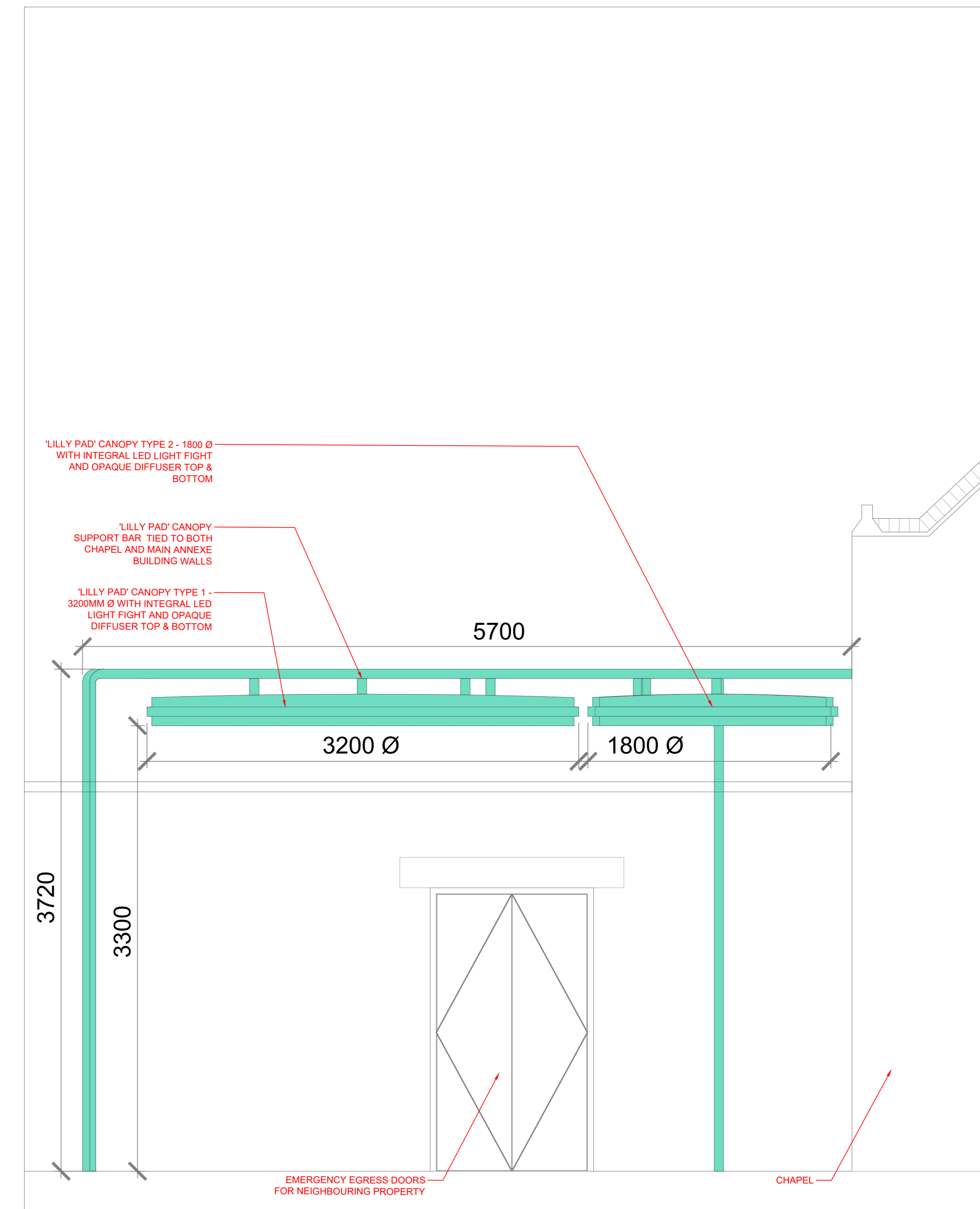

4 NEW PROPOSED CANOPY - ELEVATION (BOUNDARY WALL)
1:20 @ A0

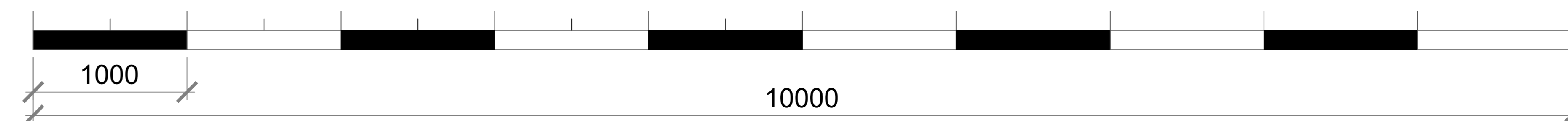

Rev	Description	Drawn By	Date
A	First issue to WeWork for reinforcement	TK	20/07/18
-	First issue to Left City for review prior to planning submission	TK	28/06/18
Rev	Descriptive Amendments	Drawn By	Date
	Pre-Design - Construction - As Built		

Planning Application

Client
WeWork

Client Contact
Project Name
125 Kingsway

Drawing Title **Proposed Ground Floor - Planning Application - Chapel Doors & Canopy**

Account Manager
Designer / Senior Tech. Designer / Project Manager
Rabobah Webber / Tim Kirkman / Jordan Reay

Scale @ A0
As Shown

Contract Number
112B

Floor
0G

Detail
PL11

Revision
A

ltb.
1st floor,
71-81 Abchurch,
London EC2B 4HN
T: +44 (0)20 7553 9500

NOTES: This drawing is the exclusive Copyright of ltb and may not be copied or handed to any Third parties without prior consent. All dimensions must be checked on site and not scaled from the drawing. All drawings and proposals are subject to approvals by statutory authorities.