

Ground Floor - Rear External

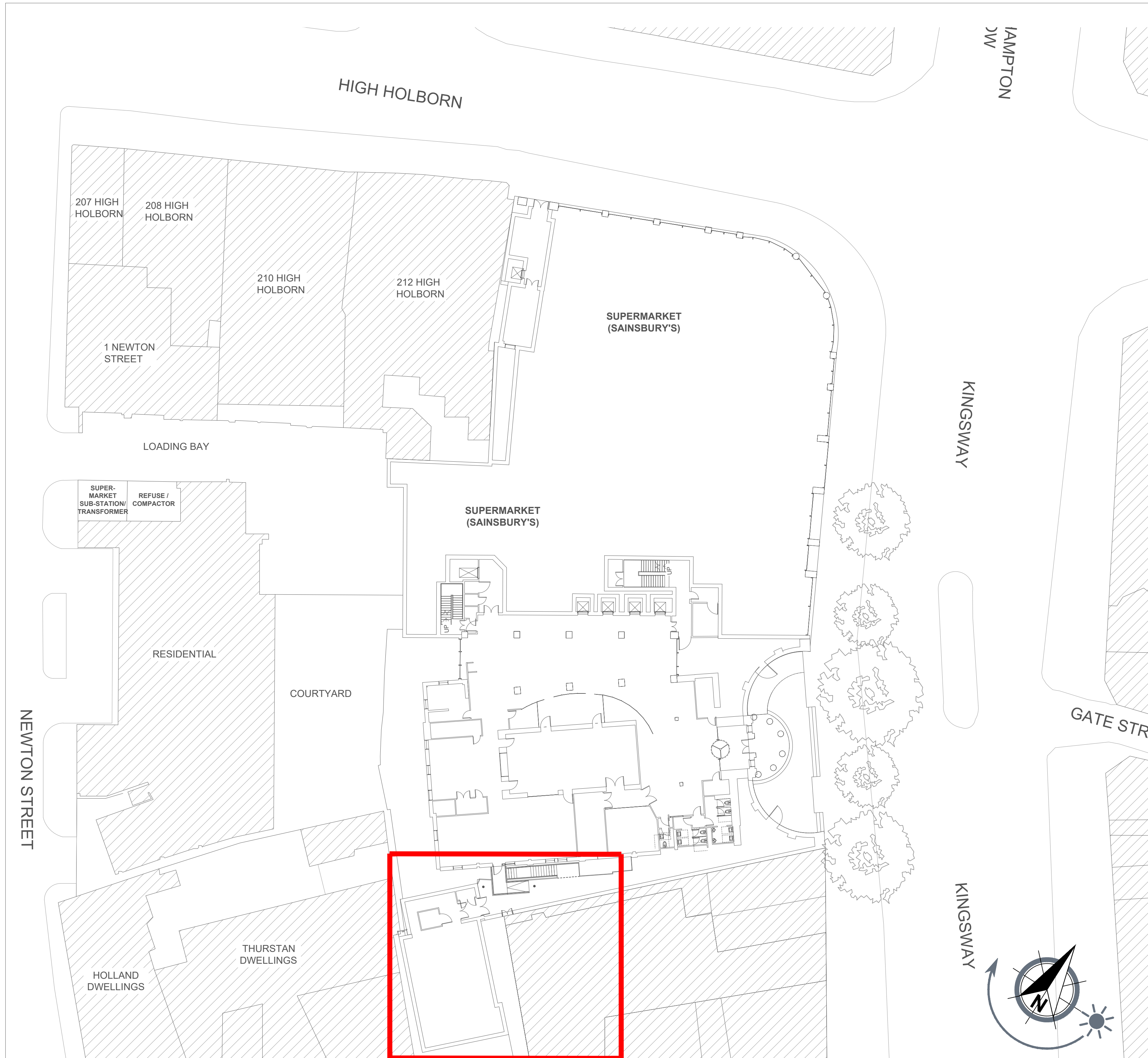

1 SITE LOCATION PLAN
1:500 @ A0

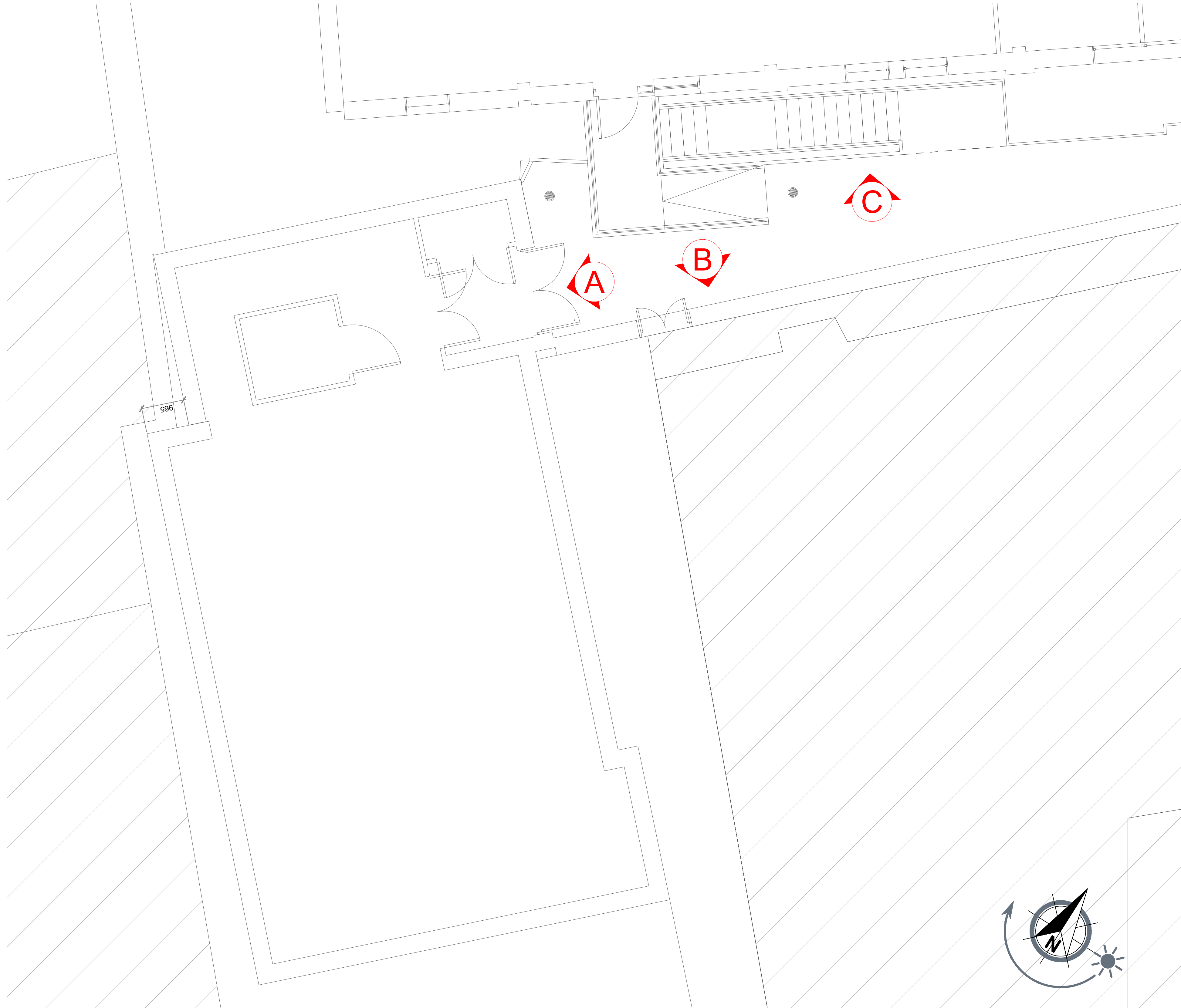

2 DETAIL PLAN - CHAPEL
1:50 @ A0



3 EXISTING CHAPEL ENTRANCE
PHOTO - P1

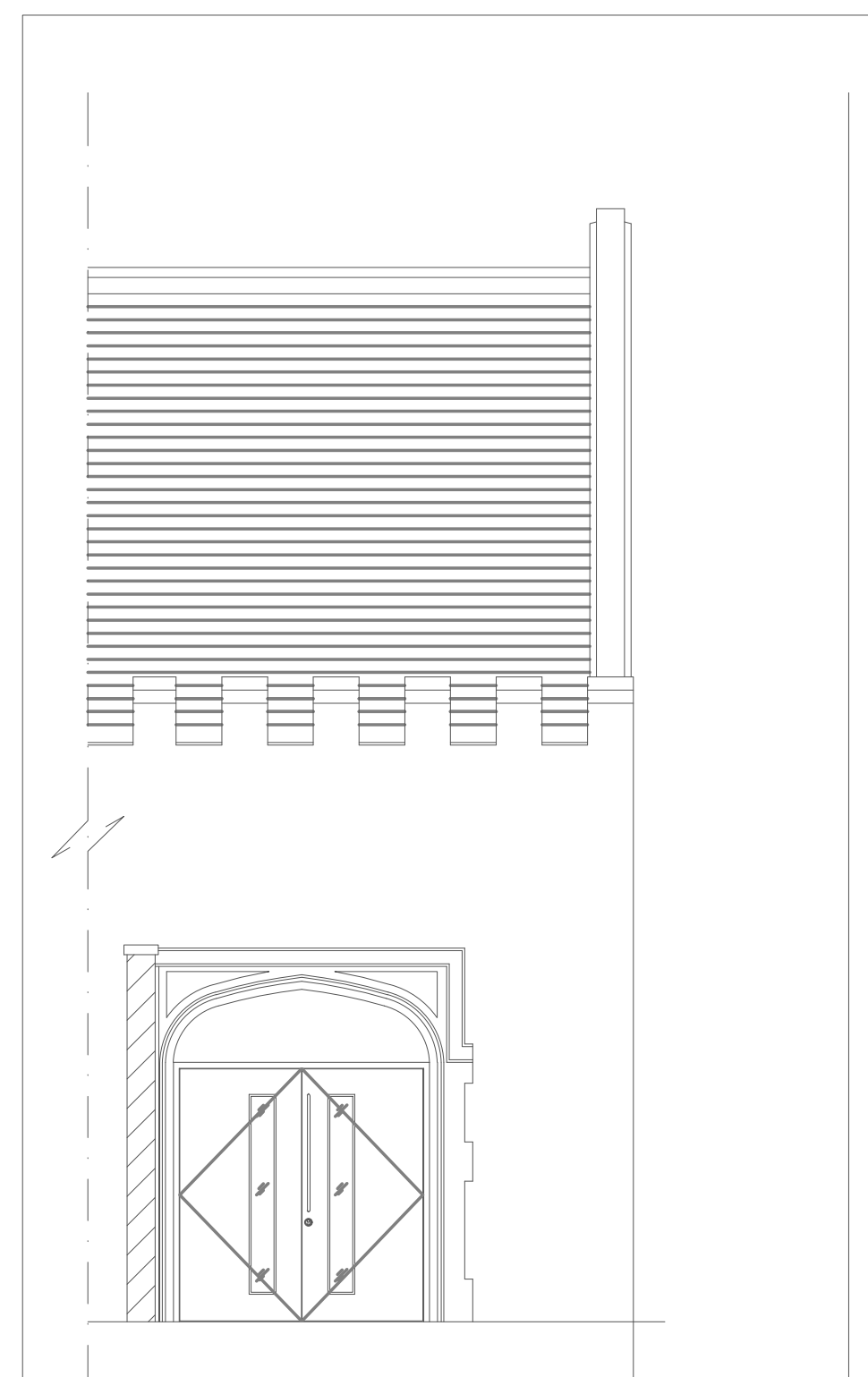

4 ELEVATION - A
1:50 @ A0

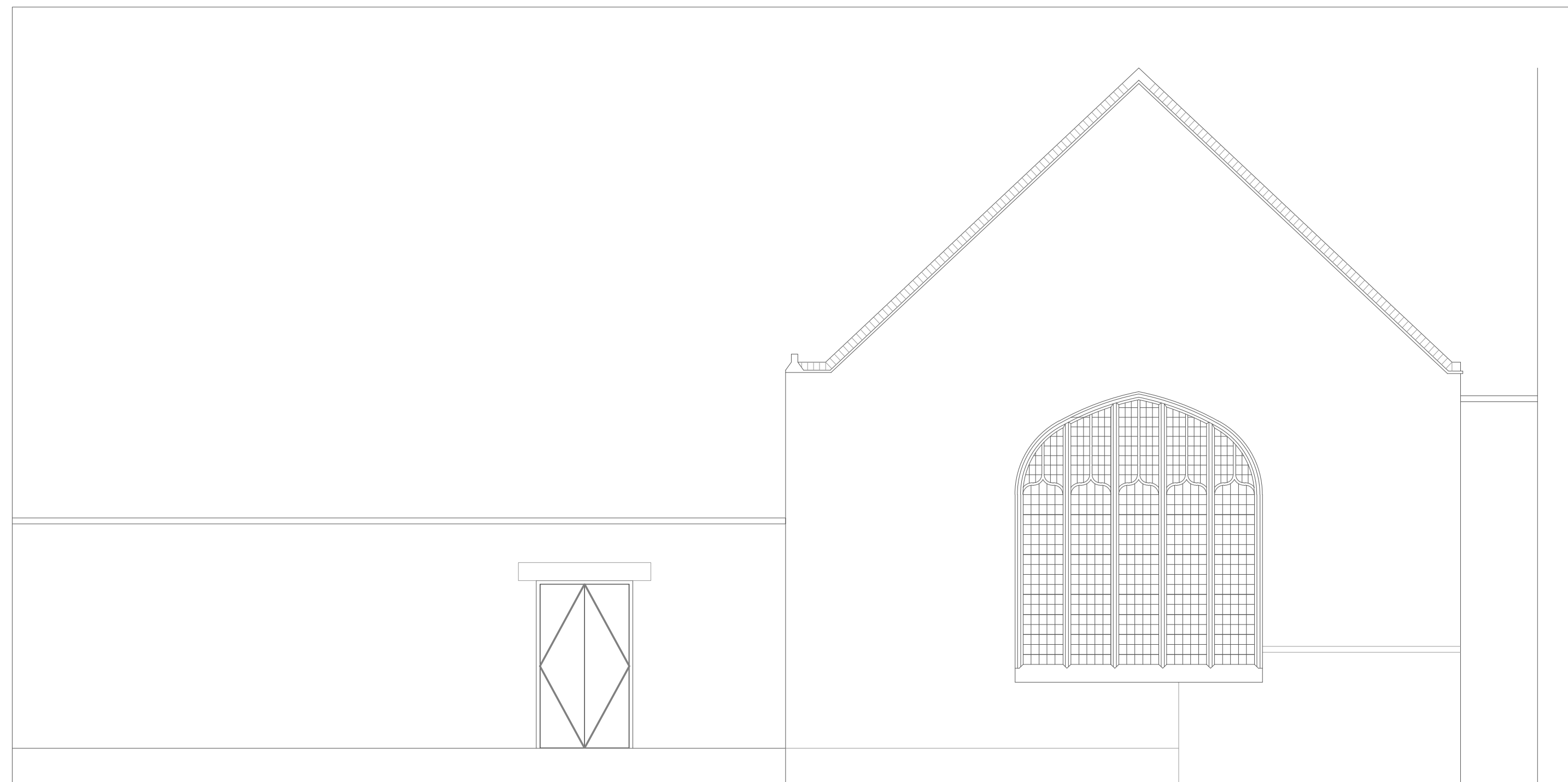

5 ELEVATION - B
1:50 @ A0

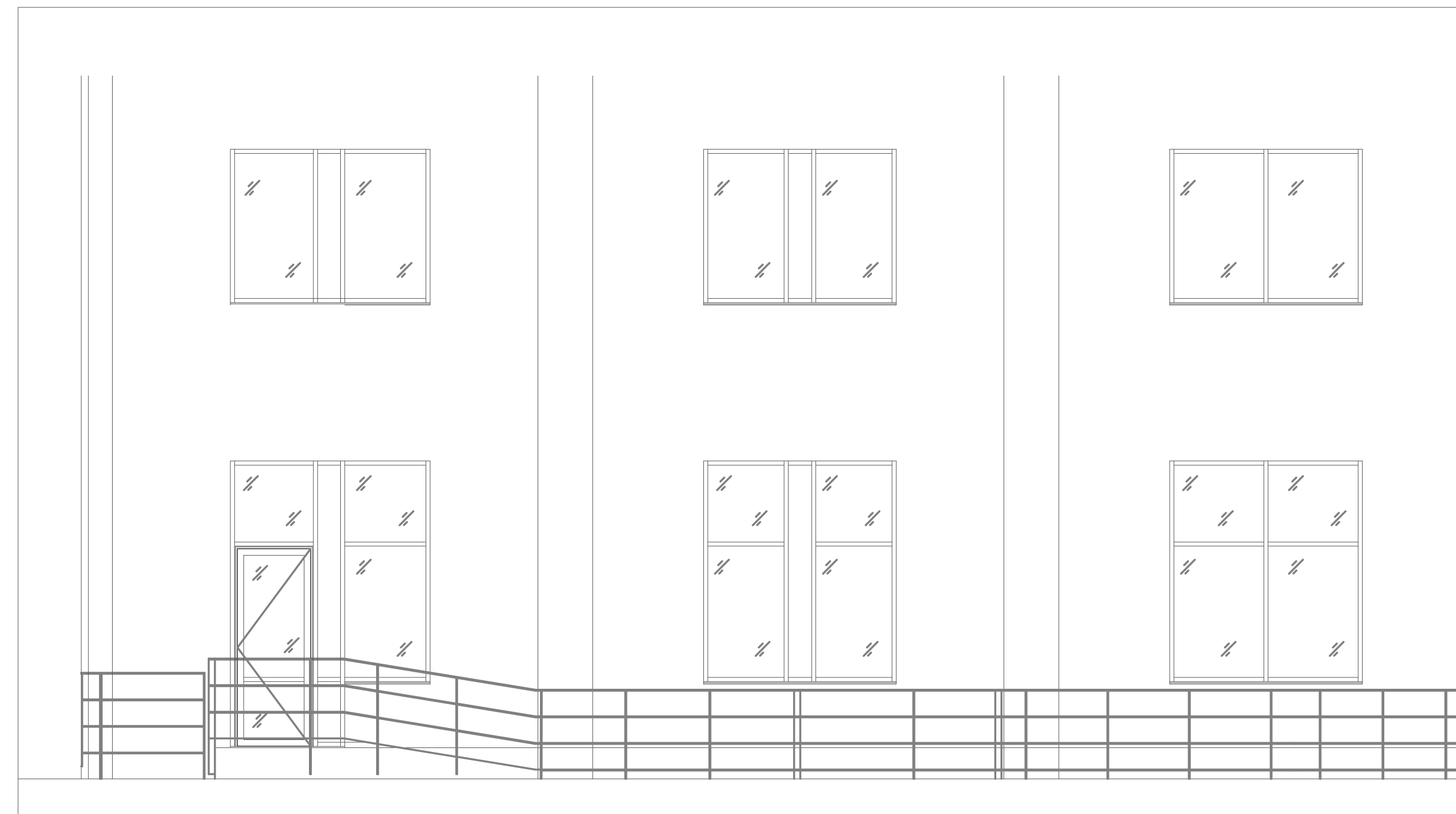

6 ELEVATION - C
1:50 @ A0

SCALE BAR 1:50 @ A0

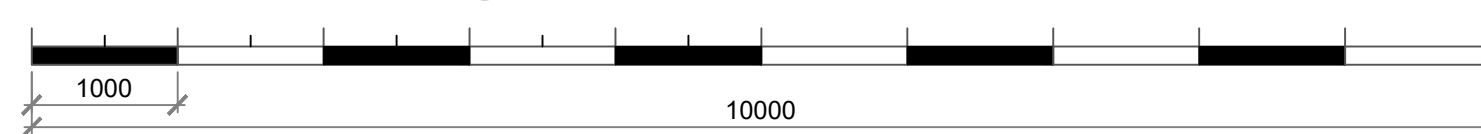

-	First issue for LB of Camden Planning department review	TK	XX/07/18
A	First issue to WeWork for review/comment	TK	20/07/18
-	First issue to Left City for review prior to planning submission	TK	28/06/18
Rev	Descriptive Amendments	Drawn By	Date
	Pre-Design - Construction - As Built		
Planning Application			
Client			
WeWork			
Client Contact			
Project Name			
125 Kingsway			
Drawing Title			
Existing Ground Floor - Planning Application			
Account Manager			
Designer / Senior Tech. Designer / Project Manager			
Rebekah Webber / Tim Kirkman / Jordan Reay			
Scale @ A0			
As Shown	TK	Drawn By	First Drawing Date
	0G	PL01	28/06/18
Contract Number	1128	Floor	Detail
		0G	PL01
		Revision	A
1st floor, 71-81 Aldwych, London WC2B 4HN			
T: +44 (0)20 7553 9500			