

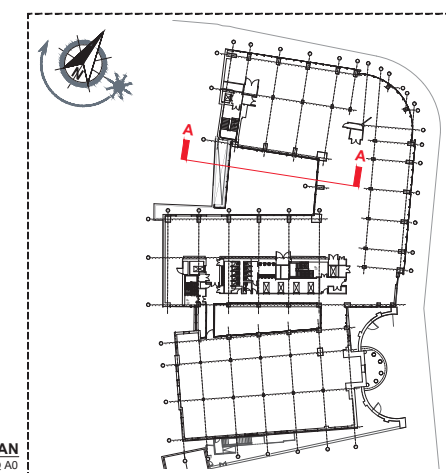

EIGHTH FLOOR
29.350 A.F.F.
 SEVENTH FLOOR
25.700 A.F.F.
 SIXTH FLOOR
22.050 A.F.F.
 FIFTH FLOOR
18.400 A.F.F.
 FOURTH FLOOR
14.750 A.F.F.
 THIRD FLOOR
11.100 A.F.F.
 SECOND FLOOR
07.450 A.F.F.
 FIRST FLOOR
03.800 A.F.F.

PROPOSED COURTYARD ELEVATION ON A-A
1:50 @ A0

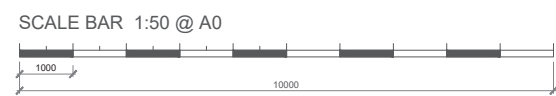

LOCATION PLAN
1:250 @ A0

Rev	Description	Drawn by	Date
A	First issue to WeWork for review	TK	20.07.18
-	Drawing first produced	LM	10.07.18
Pre-Design - Construction - As Built			
Client wework			
Client Contact			
Site Address 125 KINGSWAY			
Drawing Title Proposed 1st Floor Courtyard Elevation On A-A			
Account Manager			
Designer/ Senior Tech. Designer / Project Manager Rebekah Webber / Tim Kirkman / Jordan Reay			
Scale	Drawn By	First Drawing	Date
AsShown @ A0	LM	10/07/2018	
Contract Number	Building	Floor	Detail
112B	01	ALL	PL-13
			Revision
			A
 1st floor, 322 High Holborn, London, WC1V 7PB T: +44 (0)20 7553 9500			

This drawing is the exclusive Copyright of lbt and may not be copied or handed to any Third parties without prior consent. All dimensions must be checked on site and not taken from the drawing. Drawings and proposals are subject to approval by statutory authorities.

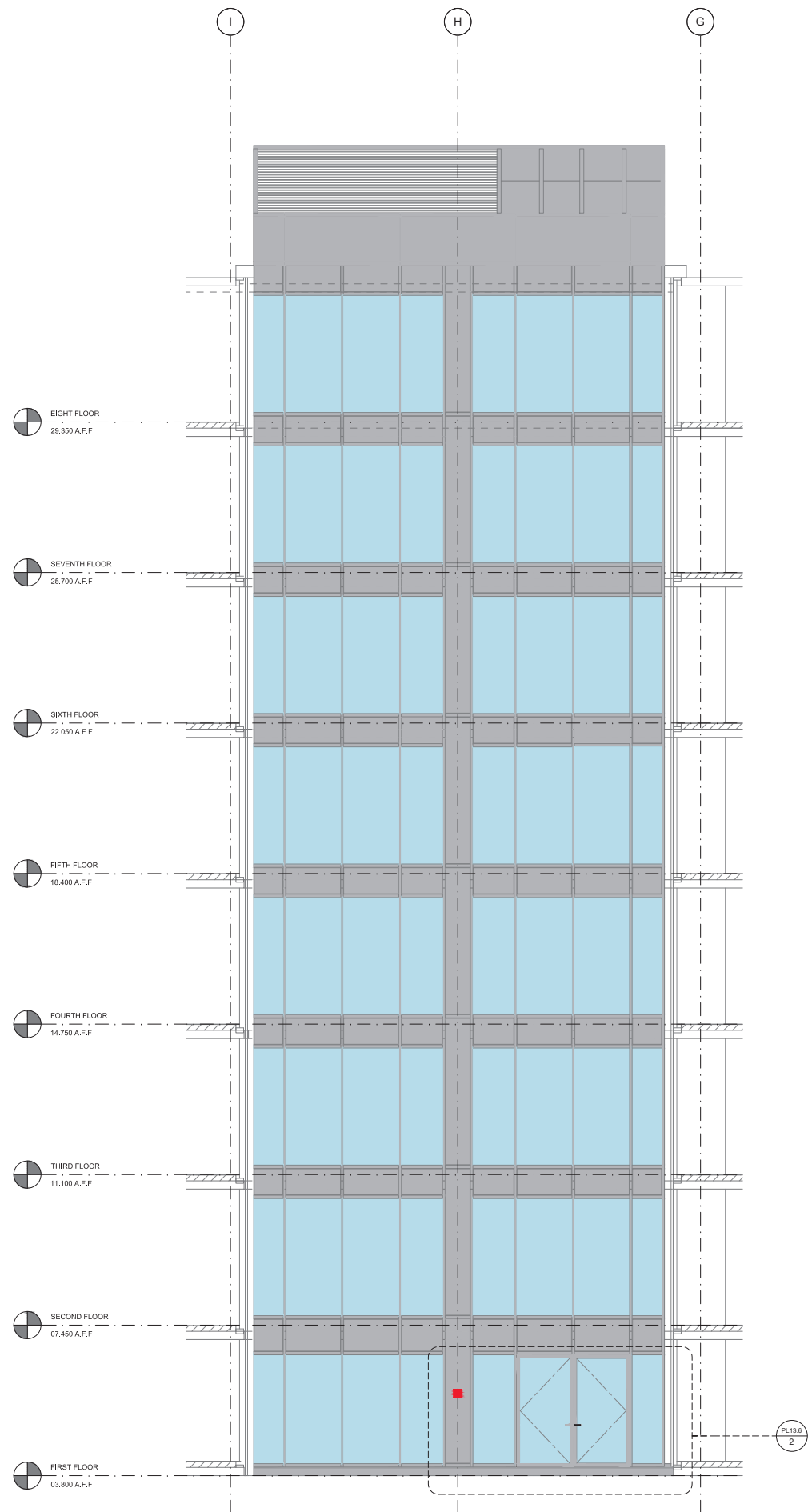

EIGHT FLOOR
29.350 A.F.F.

SEVENTH FLOOR
25.700 A.F.F.

SIXTH FLOOR
22.050 A.F.F.

FIFTH FLOOR
18.400 A.F.F.

FOURTH FLOOR
14.750 A.F.F.

THIRD FLOOR
11.100 A.F.F.

SECOND FLOOR
07.450 A.F.F.

FIRST FLOOR
03.800 A.F.F.

PL13.6
2

PROPOSED COURTYARD ELEVATION ON B-B
1:50 @ A0

SCALE BAR 1:50 @ A0

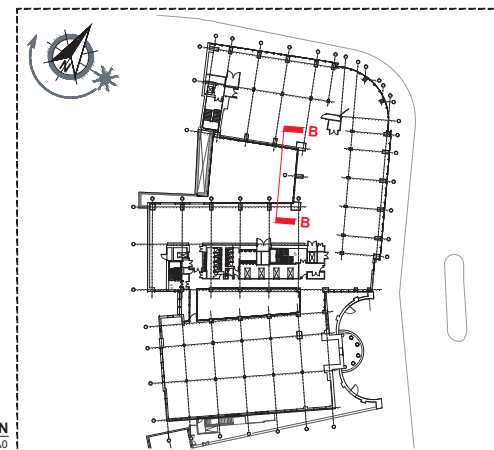
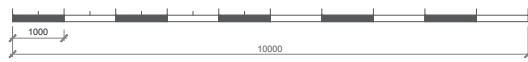

LOCATION PLAN
1:250 @ A0

Rev	Description	Drawn by	Date
A	First issue to WeWork for review	TK	20.07.18
-	Drawing first produced	LM	10.07.18

PLANNING

Client
wework

Client Contact
Account Manager

Site Address
125 KINGSWAY

Drawing Title
Proposed 1st Floor Courtyard Elevation On B-B

Designer Senior Tech, Designer / Project Manager
Rebekah Webber / Tim Kirkman / Jordan Reay

Scale AsShown @ A0 Drawn By LM First Drawing Date 10/07/2018

Contract Number	Building	Floor	Detail	Revision
1128	01	ALL	PL13.6	A

ltb. 1st floor,
322 High Holborn,
London, WC1V 7PB
T: +44 (0)20 7553 9500

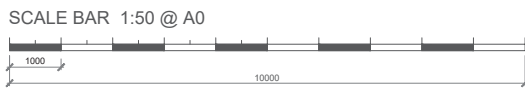
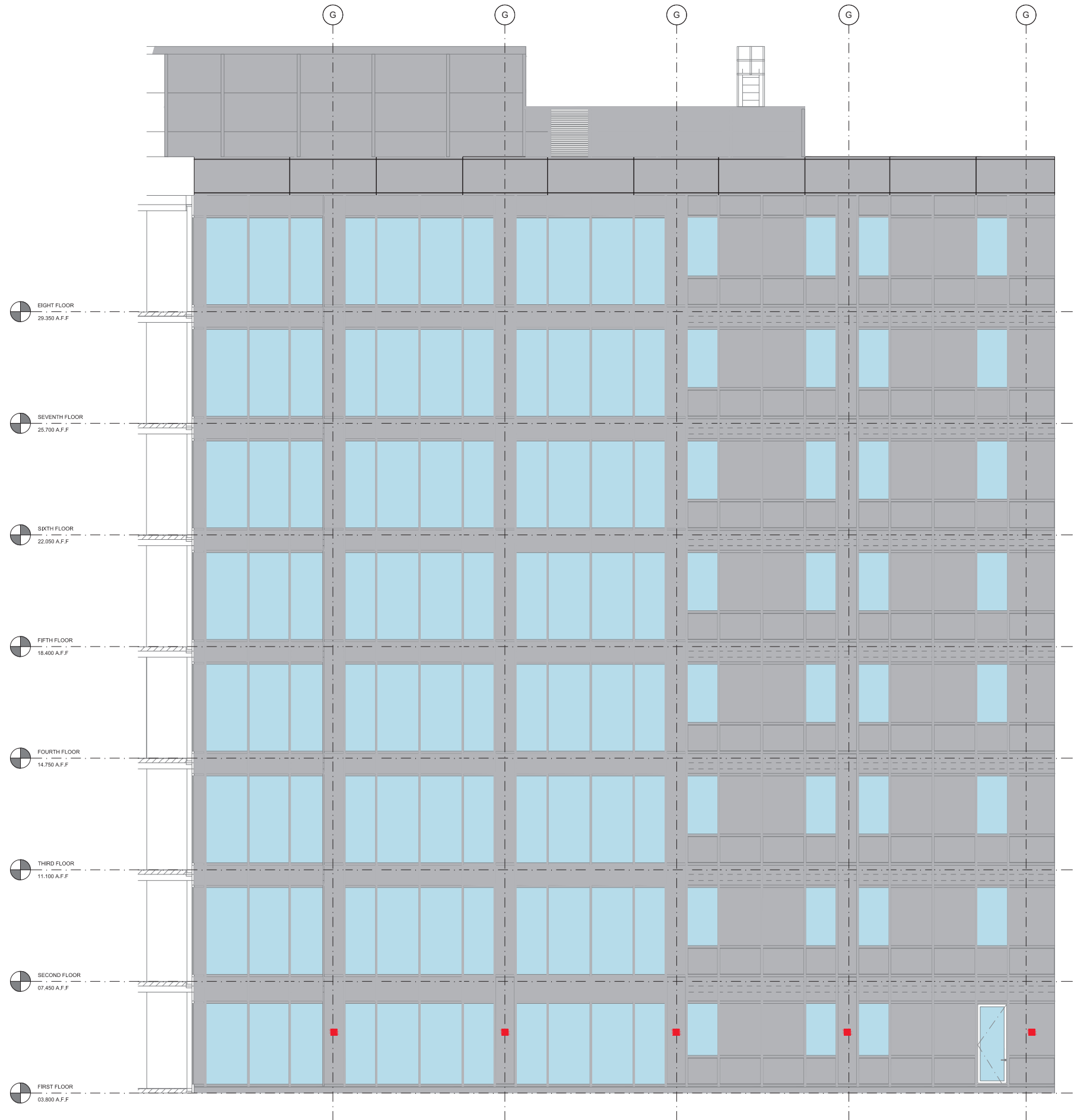

PROPOSED COURTYARD ELEVATION ON C-C
1:50 @ A0

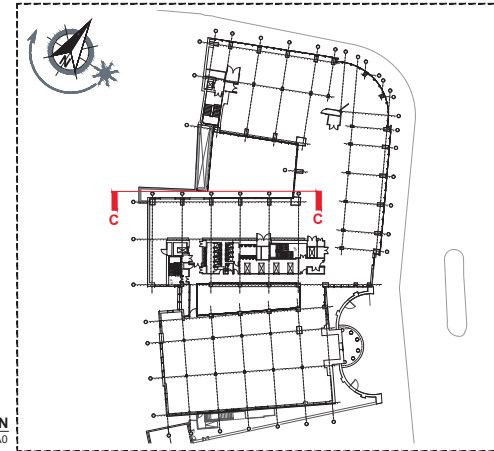

Rev	Description	Drawn by	Date
A	First issue to WeWork for review	TK	20.07.18
-	Drawing first produced	LM	10.07.18
Rev	Descriptive amendments	Drawn by	Date
	Pre-Design - Construction - As Built		

Client
wework

Client Contact

Site Address
125 KINGSWAY

Drawing Title
Proposed 1st Floor Courtyard Elevation On C-C
Account Manager

Designer/ Senior Tech. Designer / Project Manager
Rebekah Webber / Tim Kirkman / Jordan Reay

Scale
AsShown @ A0

Drawn By
LM

First Drawing Date
10/07/2018

Contract Number	Building	Floor	Detail	Revision
1128	01	ALL	PL13.3	A

ltb. 1st floor, 322 High Holborn, London, WC1V 7PB
T: +44 (0)20 7553 9500

© 2018. This drawing is the exclusive Copyright of ltb and may not be copied or handed to any Third parties without prior consent. All dimensions must be checked on site and not scaled from the drawing. All drawings and proposals are subject to approval by statutory authorities.

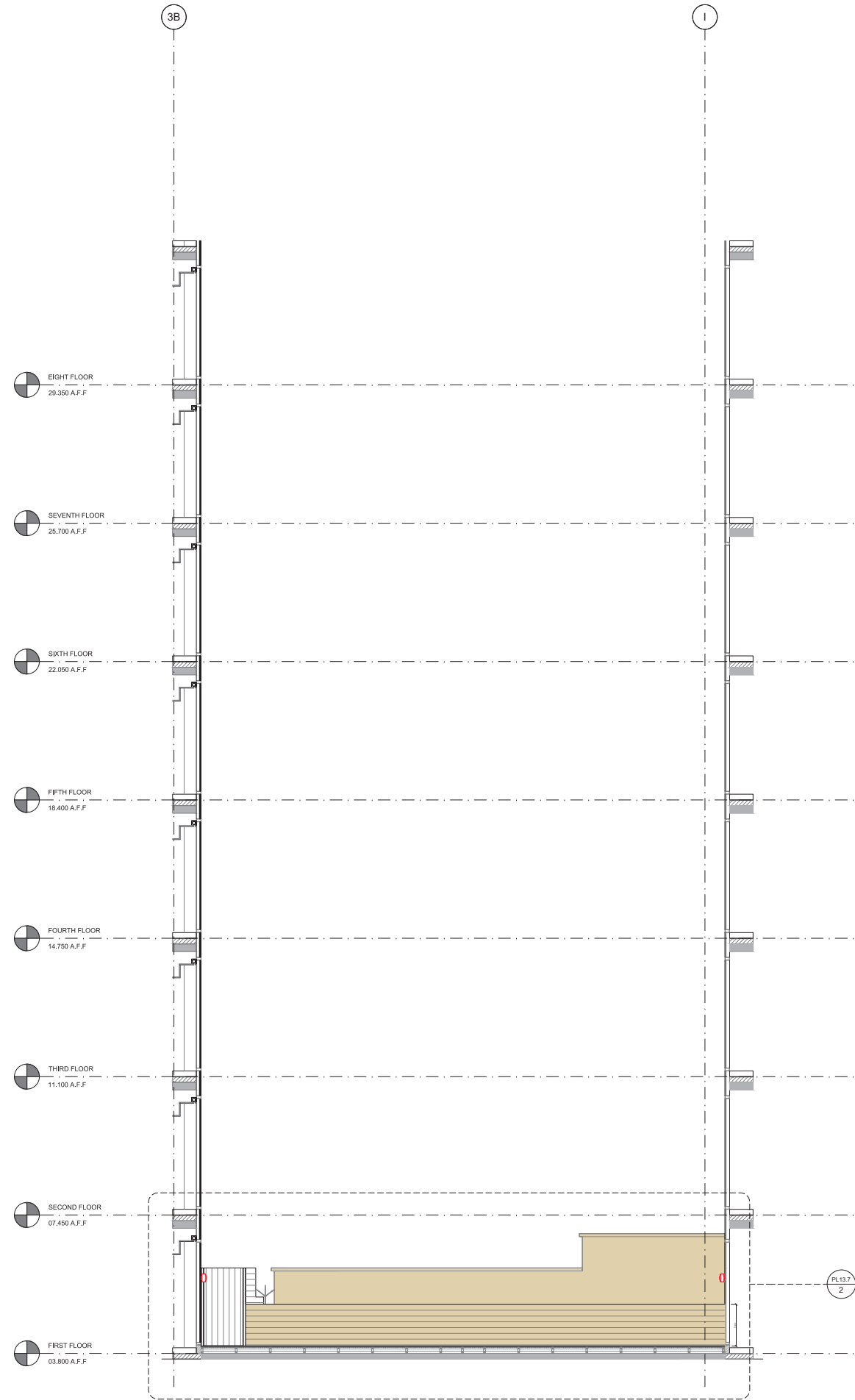

PROPOSED COURTYARD ELEVATION ON D-D
1:50 @ A0

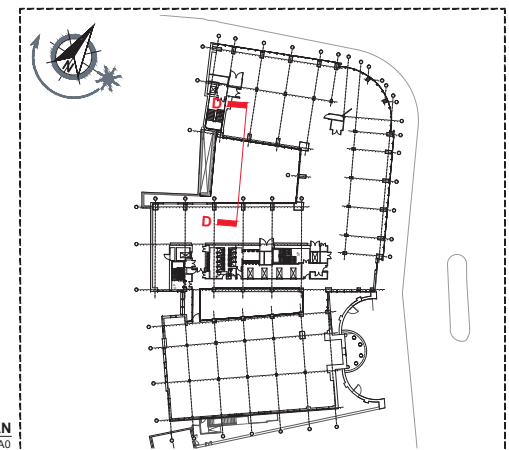
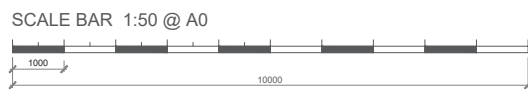

LOCATION PLAN
1:250 @ A0

A	First issue to WeWork for review	TK	20.07.18
-	Drawing first produced	LM	10.07.18
Rev	Descriptive amendments	Drawn by	Date
	Pre-Design - Construction - As Built		

Client
wework

Client Contact
Site Address
125 KINGSWAY

Drawing Title
Proposed 1st Floor Courtyard Elevation On D-D
Account Manager

Designer	Senior Tech. Designer / Project Manager	Rebekah Webber / Tim Kirkman / Jordan Reay
Scale	AsShown @ A0	Drawn By LM First Drawing Date 10/07/2018
Contract Number	1128	Bulking Floor Detail Revision 01 ALL PL13.7 A

ltb.
1st floor,
322 High Holborn,
London, WC1V 7PB
T: +44 (0)20 7553 9500

© 2018. This drawing is the exclusive Copyright of LTB and may not be copied or handed to any Third parties without prior consent. All dimensions must be checked on site and not scaled from the drawing. All drawings and proposals are subject to approval by statutory authorities.

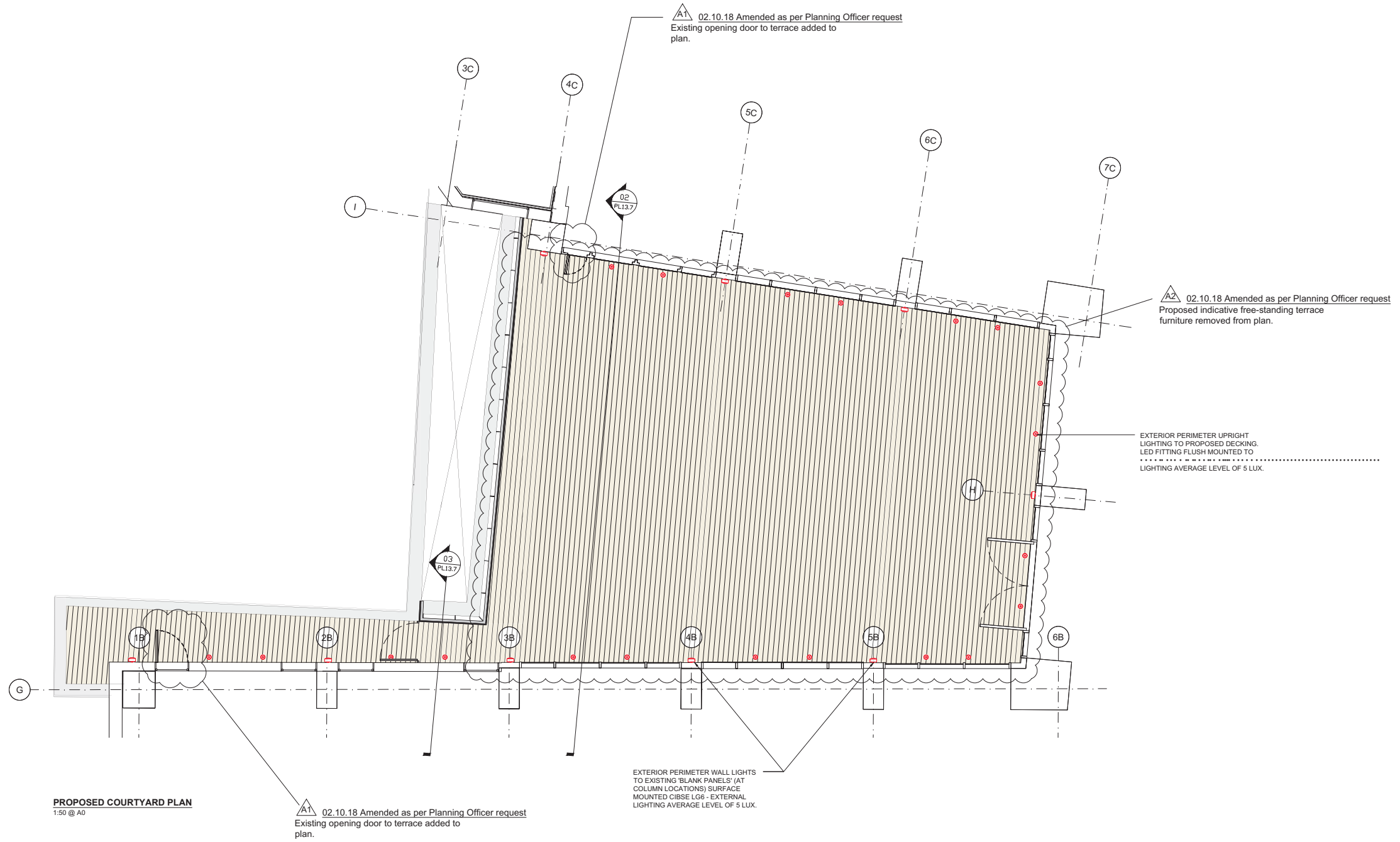

PROPOSED COURTYARD PLAN
1:50 @ A0

A1 02.10.18 Amended as per Planning Officer request
Existing opening door to terrace added to plan.

EXTERIOR PERIMETER WALL LIGHTS TO EXISTING BLANK PANELS (AT COLUMN LOCATIONS) SURFACE MOUNTED CIBSE LG6 - EXTERNAL LIGHTING AVERAGE LEVEL OF 5 LUX.

EXTERIOR PERIMETER UPRIGHT LIGHTING TO PROPOSED DECKING. LED FITTING FLUSH MOUNTED TO LIGHTING AVERAGE LEVEL OF 5 LUX.

SCALE BAR 1:50 @ A0

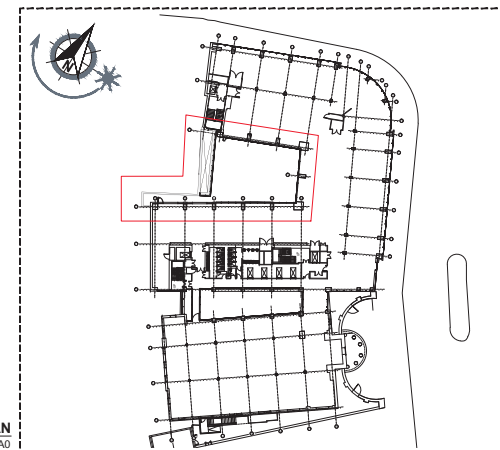
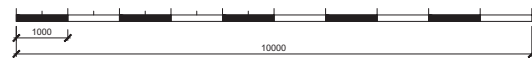

LOCATION PLAN
1:250 @ A0

B	Amended as per Planning Officer request	TK	02.10.18
A	Final issue to WeWork for review	TK	20.07.18
	Drawing first produced	LM	10.07.18
Rev	Descriptive amendments	Drawn by	Date
	Pre-Design - Construction - As Built		
Client			
wework			
Client Contact			
Site Address			
125 KINGSWAY			
Drawing Title			
Proposed 1st Floor Courtyard Plan			
Account Manager			
Designer/ Senior Tech. Designer / Project Manager			
Rebekah Webber / Tim Kirkman / Jordan Reay			
Scale	Drawn By	First Drawing Date	
AsShown @ A0	LM	10/07/2018	
Contract Number	Building	Floor	Detail / Revision
1128	01	ALL	PL13.B B
ltb.			
1st floor, 322 High Holborn, London, WC1V 7PB			
T: +44 (0)20 7553 9500			

01
PL13.6

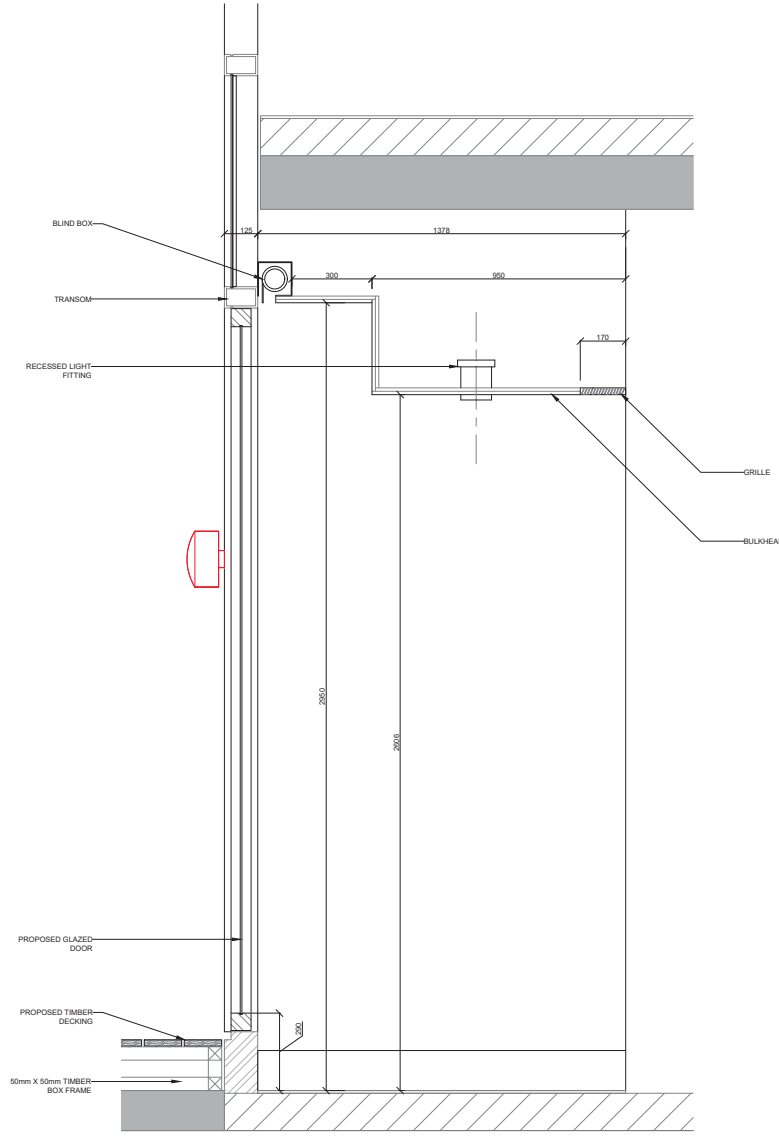

1 PROPOSED SECTION ON 01
1:10 @ A0

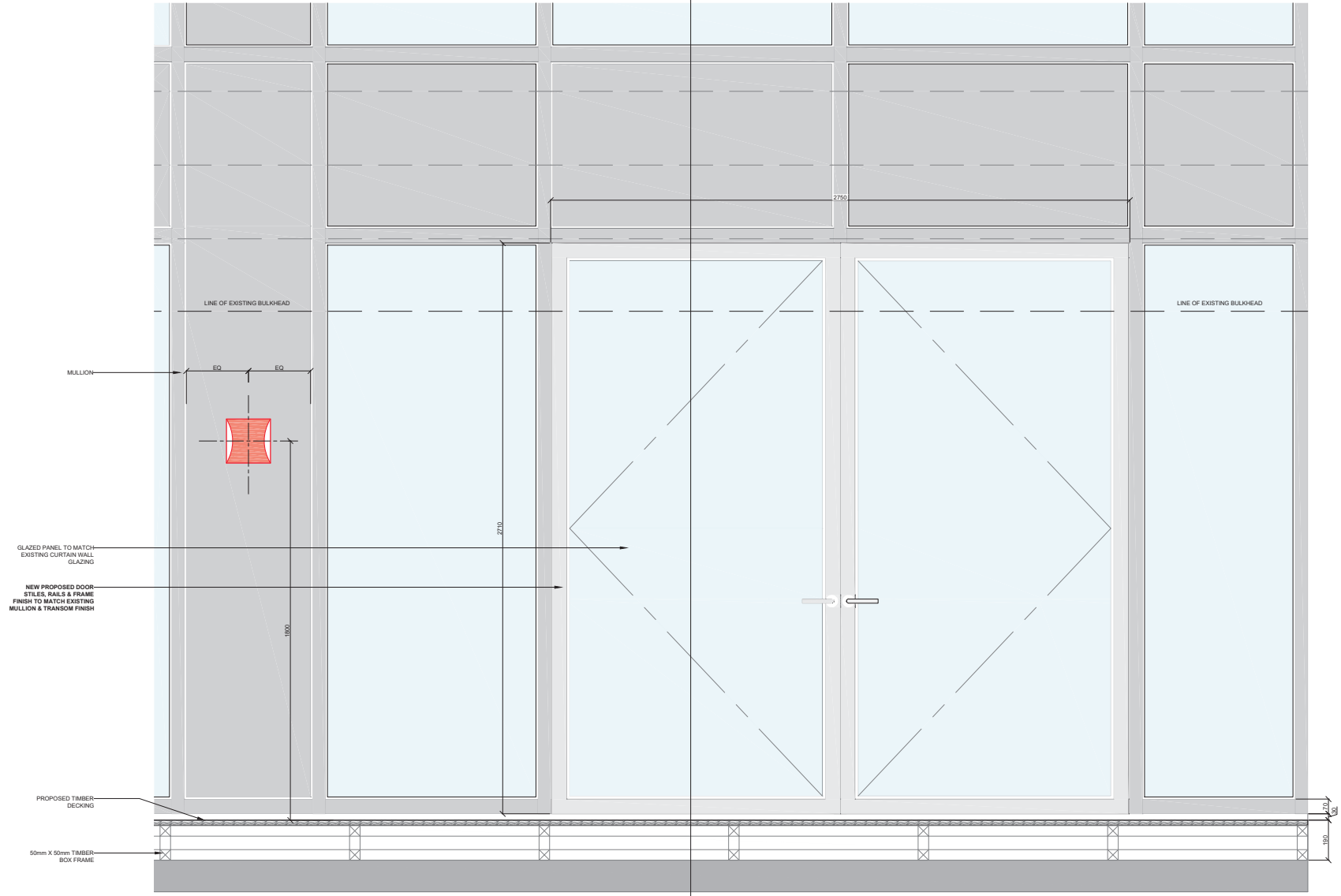

2 PROPOSED ISOLATED ELEVATION ON B-B OF THE COURTYARD
1:10 @ A0

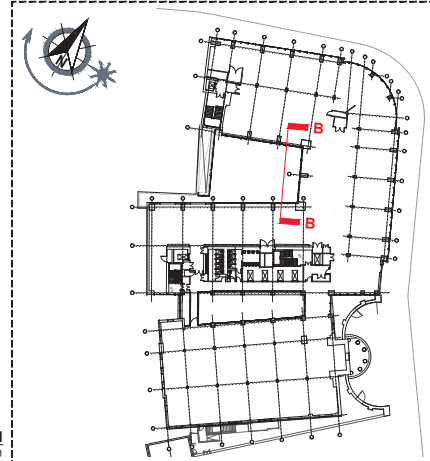
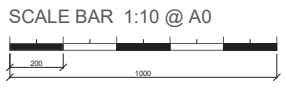

LOCATION PLAN
1:250 @ A0

Rev	Descriptive amendments	Drawn by	Date
A	First issue to WeWork for review	TK	20.07.18
-	Drawing first produced	LM	10.07.18
PLANNING			
Client: wework			
Client Contact:			
Site Address: 125 KINGSWAY			
Drawing Title: Proposed Detail Of Curtain Wall - 1st Floor Courtyard			
Account Manager:			
Designer/ Senior Tech. Designer / Project Manager: Rebekah Webber / Tim Kirkman / Jordan Reay			
Scale:	AsShown @ A0	Drawn By:	LM
Contract Number:	112B	First Drawing Date:	10/07/2018
	Block:	Floor:	Detail:
	01	ALL	PL-13.6 A
ltb.			
1st floor, 322 High Holborn, London, WC1V 7PB T: +44 (0)20 7553 9500			

This drawing is the exclusive Copyright of ltb and may not be copied or handed to any Third parties without prior consent. All dimensions must be checked on site and not taken from the drawing. All drawings and proposals are subject to approval by statutory authorities.

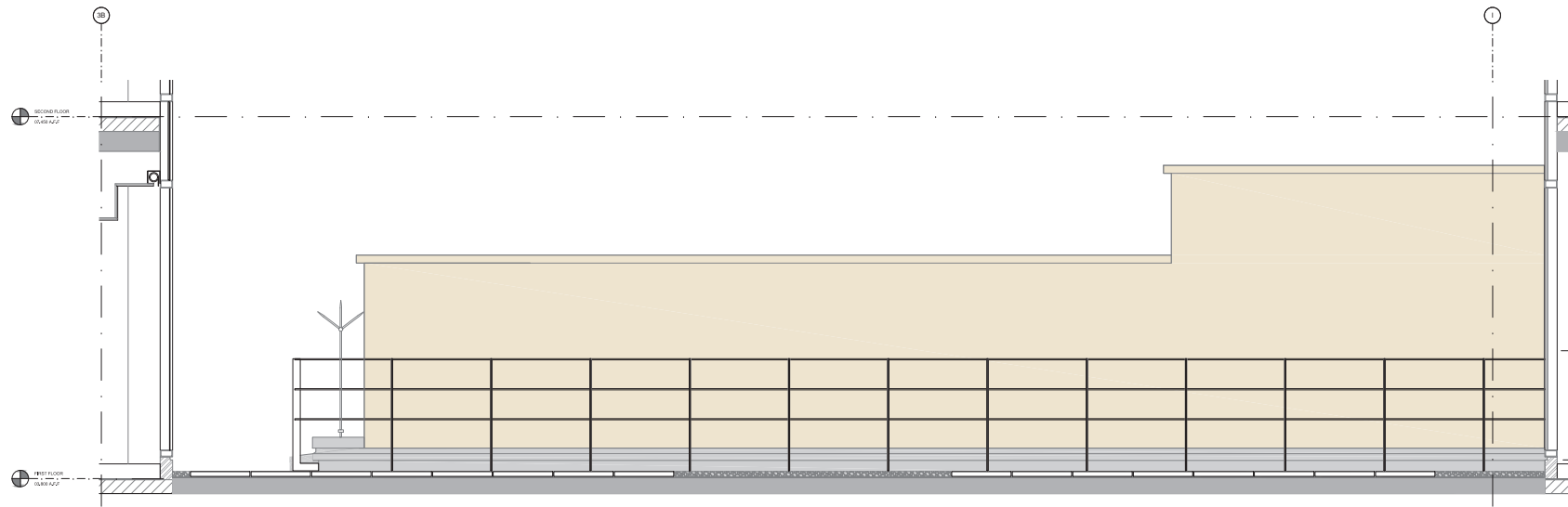

SECTION D - 1 EXISTING ELEVATION OF BALUSTRADE
1:25 @ A0

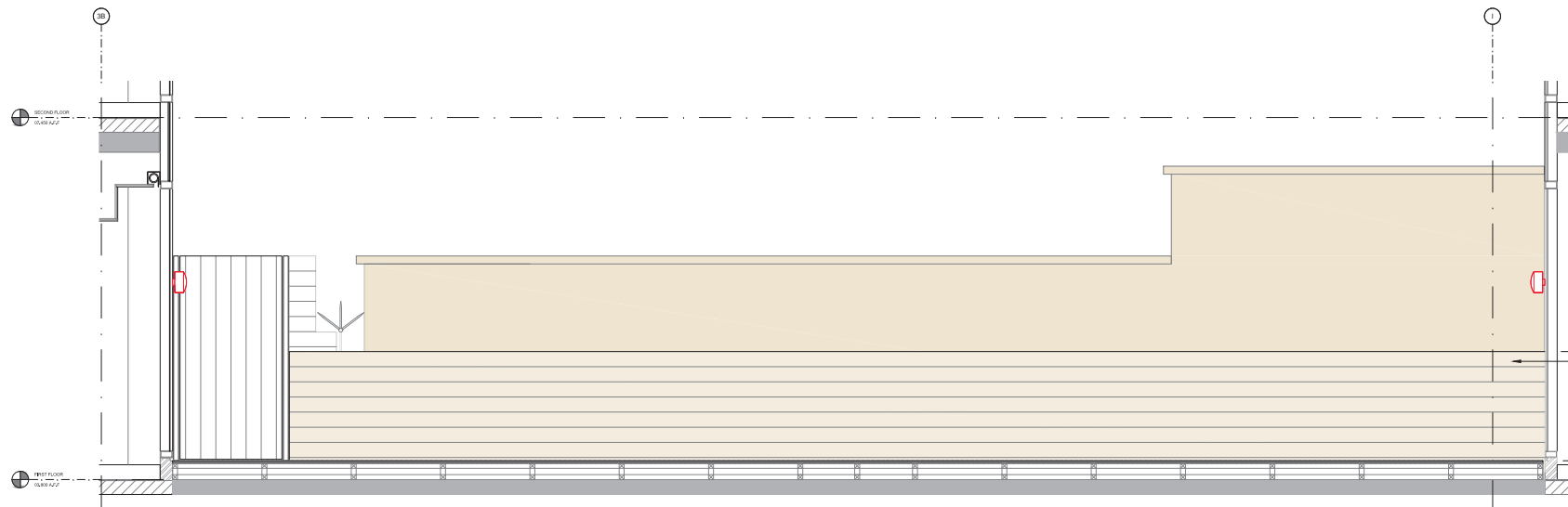

SECTION D - 2 PROPOSED ELEVATION OF BALUSTRADE
1:25 @ A0



SECTION D - 3 PROPOSED ELEVATION OF NEW TIMBER DOOR
1:25 @ A0

TIMBER FASCIAS TO SHROUD EXISTING METAL BALUSTRADE. MATERIAL: COMPOSITE TIMBER DECKING. CONSTRUCTED FROM COMPOSITE TIMBER DECKING AND SUB-STRUCTURE.



EXISTING SITE PHOTO

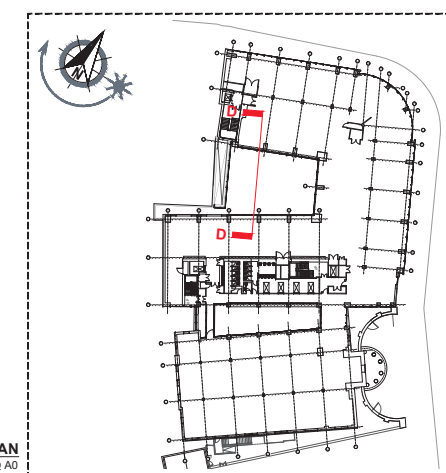

LOCATION PLAN
1:250 @ A0

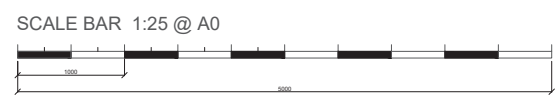

This drawing is the exclusive Copyright of ltb and may not be copied or handed to any Third parties without prior consent. All dimensions must be checked on site and not taken from the drawing. All drawings and proposals are subject to approval by statutory authorities.

Rev	Descriptive amendments	Drawn by	Date
A	First issue to WeWork for review	TK	20.07.18
-	Drawing first produced	LM	10.07.18
PLANNING			
Client: wework			
Site Address: 125 KINGSWAY			
Drawing Title: Details Of Proposed Balustrade - 1st Floor Courtyard			
Designer/ Senior Tech. Designer / Project Manager: Rebekah Webber / Tim Kirkman / Jordan Reay			
Scale: AsShown @ A0	Drawn By: LM	First Drawing Date: 10/07/2018	
Contract Number: 112B	Building: 01	Floor: ALL	Detail: PL-13.7 Revision: A
ltb.		1st floor, 322 High Holborn, London, WC1V 7PB T: +44 (0)20 7553 9500	