

114 Fitzjohn's Avenue

Conversion of Flat 1 and Flat 2
to Maisonette

Floor Plans and Images

Jennifer Kemmeter

07584086829

kemmeter@gmail.com

Flat 1
1300 sqft
Current

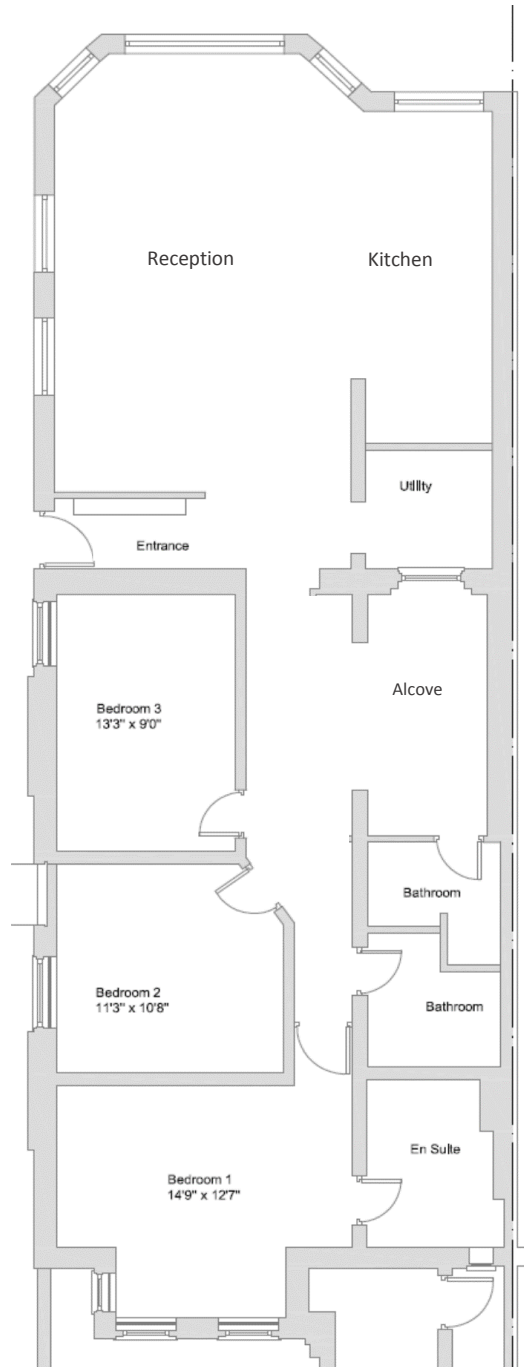

Flat 2
785 sqft
Current



RAISED GROUND FLOOR
785 Sq Feet
(72.93 Sq Meters)

FLAT 2, 114 FITZJOHN'S AVENUE, NW3	FLOOR PLAN	
APPROX. GROSS INTERNAL AREA : 785 SQ FEET (72.93 SQ METERS)		

For Illustration Purposes Only - Not To Scale
Floor Plan for Property Divas Ltd

By www.neridahoward.com
Ref. No. 4381

Flat 1
1300 sqft
Proposed

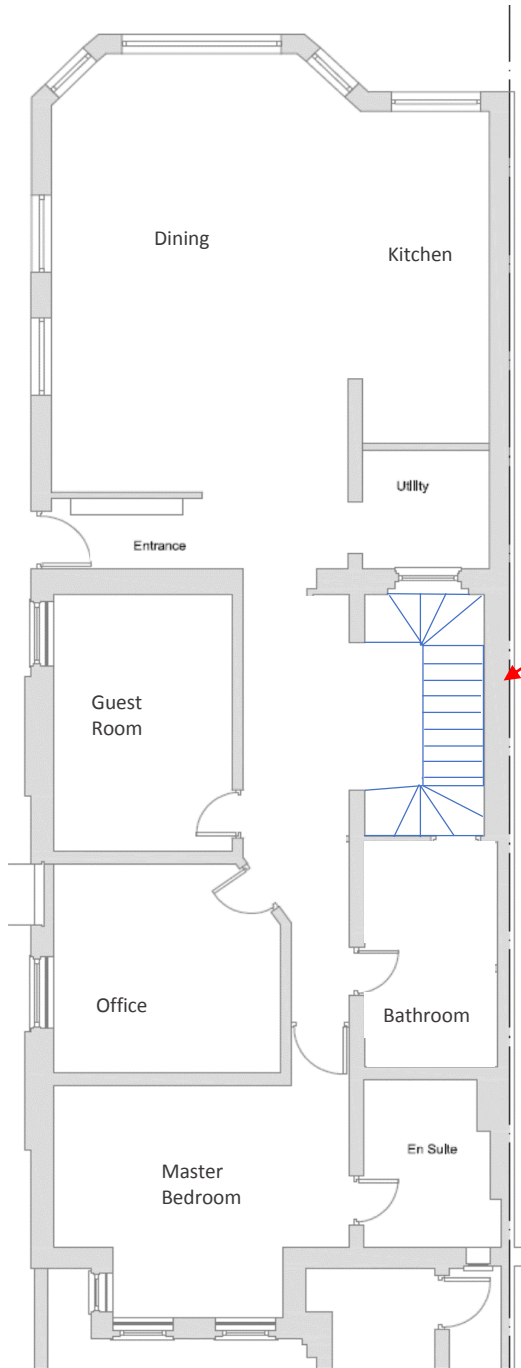

Flat 2
785 sqft
Proposed

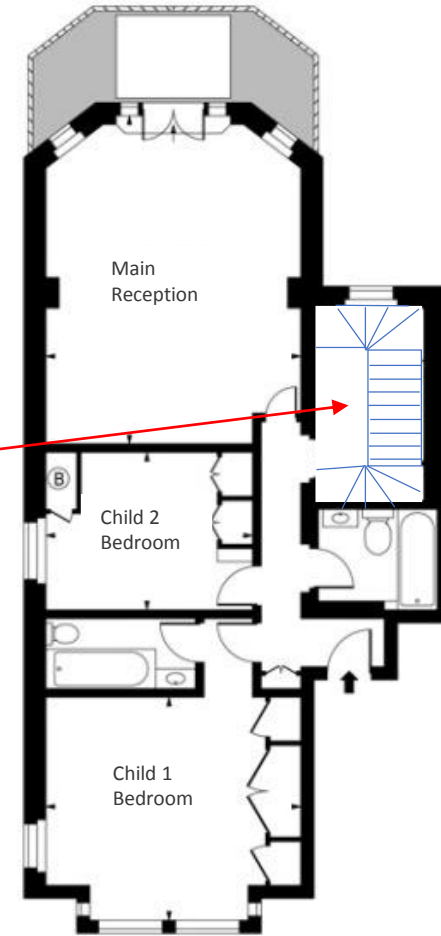

Proposed staircase

RAISED GROUND FLOOR
785 Sq Feet
(72.93 Sq Meters)

FLAT 2, 114 FITZJOHN'S AVENUE, NW3	FLOOR PLAN	
APPROX. GROSS INTERNAL AREA : 785 SQ FEET (72.93 SQ METERS)		

For Illustration Purposes Only - Not To Scale
Floor Plan for Property Divas Ltd
By www.neridahoward.com
Ref. No. 4381

Flat 1

Alcove where proposed staircase will be located



Flat 2

Kitchen where proposed staircase will be located

