

- NOTES
1. ALL DIMENSIONS TO BE CHECKED ON SITE BY CONTRACTOR AND SUBCONTRACTORS PRIOR FABRICATION
 2. CONTRACTOR TO REFER TO ENGINEER'S DRAWINGS BEFORE PROCEEDING WITH WORKS
 3. THESE DRAWINGS ARE SUBJECT TO ANY VARIATION REQUIRED BY THE LOCAL AUTHORITY
 4. WORKS MUST COMPLY WITH RELEVANT BRITISH STANDARDS AND BUILDING CONTROL REGULATIONS

COPYRIGHT GAIA BIANCHI ARCHITECT.

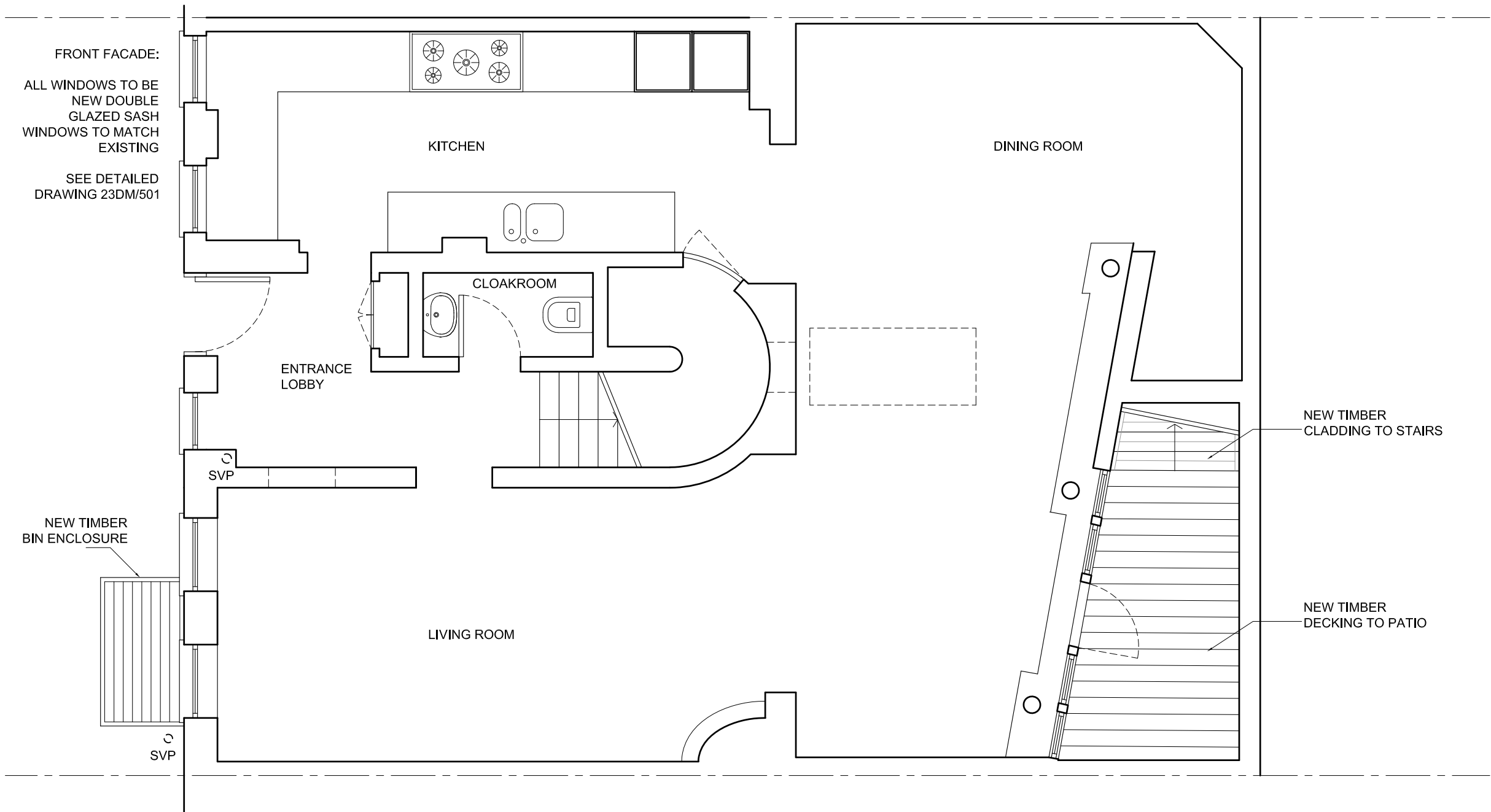

PROPOSED GROUND FLOOR PLAN - SCALE 1:50 @ A3



REVISIONS
-

Planning Issue

GAIA BIANCHI ARCHITECT

47 BELMONT ROAD - LONDON N15 3LU

tel 07939 507890

project: 23 DALEHAM MEWS - LONDON NW3 5DB

drawing: PROPOSED GROUND FLOOR PLAN

date: Nov 2018 scale: 1:50 @ A3 dwg no: 23DM/P101

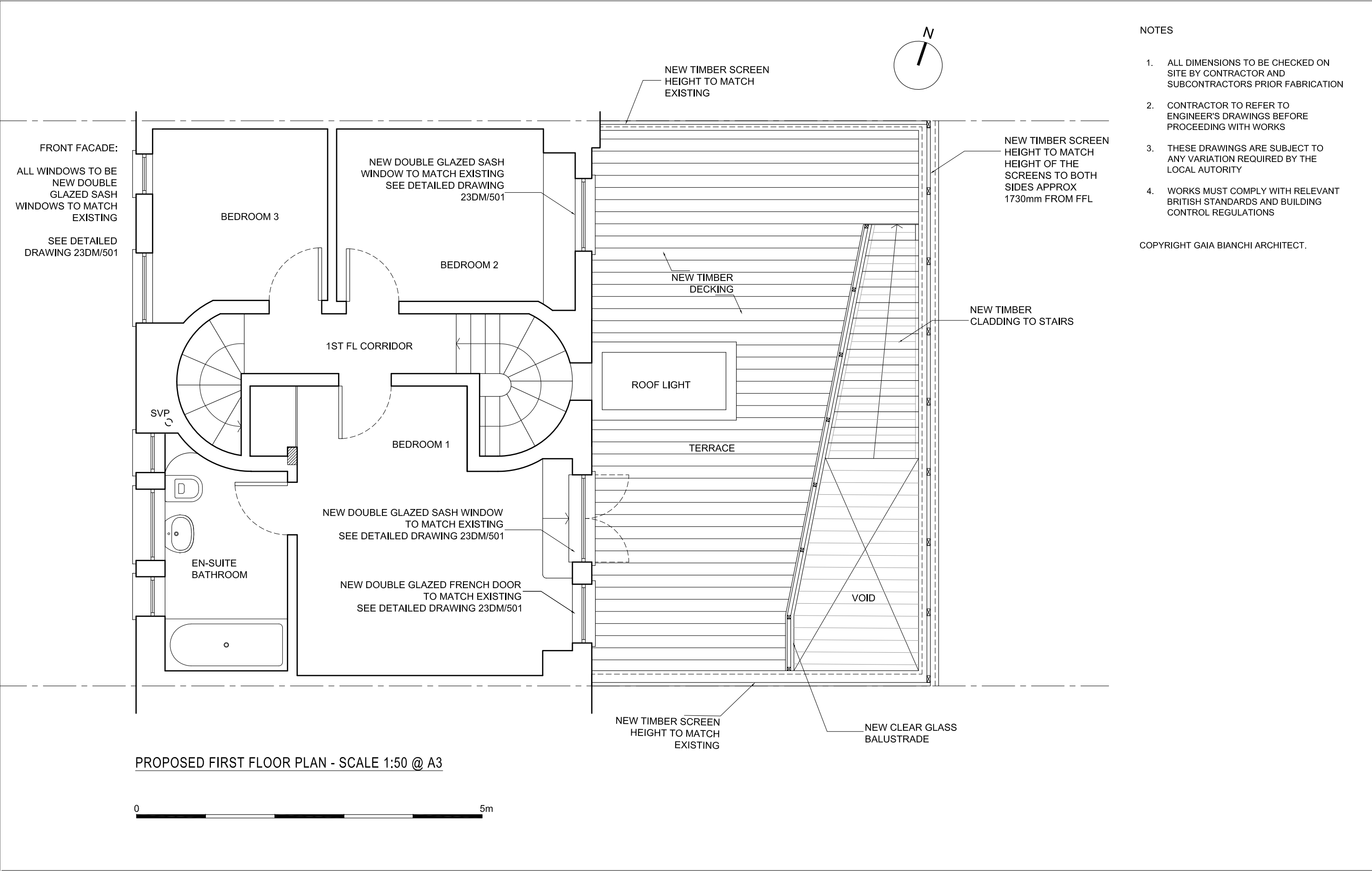

- NOTES
1. ALL DIMENSIONS TO BE CHECKED ON SITE BY CONTRACTOR AND SUBCONTRACTORS PRIOR FABRICATION
 2. CONTRACTOR TO REFER TO ENGINEER'S DRAWINGS BEFORE PROCEEDING WITH WORKS
 3. THESE DRAWINGS ARE SUBJECT TO ANY VARIATION REQUIRED BY THE LOCAL AUTHORITY
 4. WORKS MUST COMPLY WITH RELEVANT BRITISH STANDARDS AND BUILDING CONTROL REGULATIONS
- COPYRIGHT GAIA BIANCHI ARCHITECT.

<p>REVISIONS</p> <p>-</p>	<p>Planning Issue</p>	<p>GAIA BIANCHI ARCHITECT</p> <p>47 BELMONT ROAD - LONDON N15 3LU</p> <p>tel 07939 507890</p>	<p>project: 23 DALEHAM MEWS - LONDON NW3 5DB</p> <p>drawing: PROPOSED FIRST FLOOR PLAN</p> <p>date: Nov 2018 scale: 1:50 @ A3 dwg no: 23DM/P102</p>
---------------------------	-----------------------	---	---

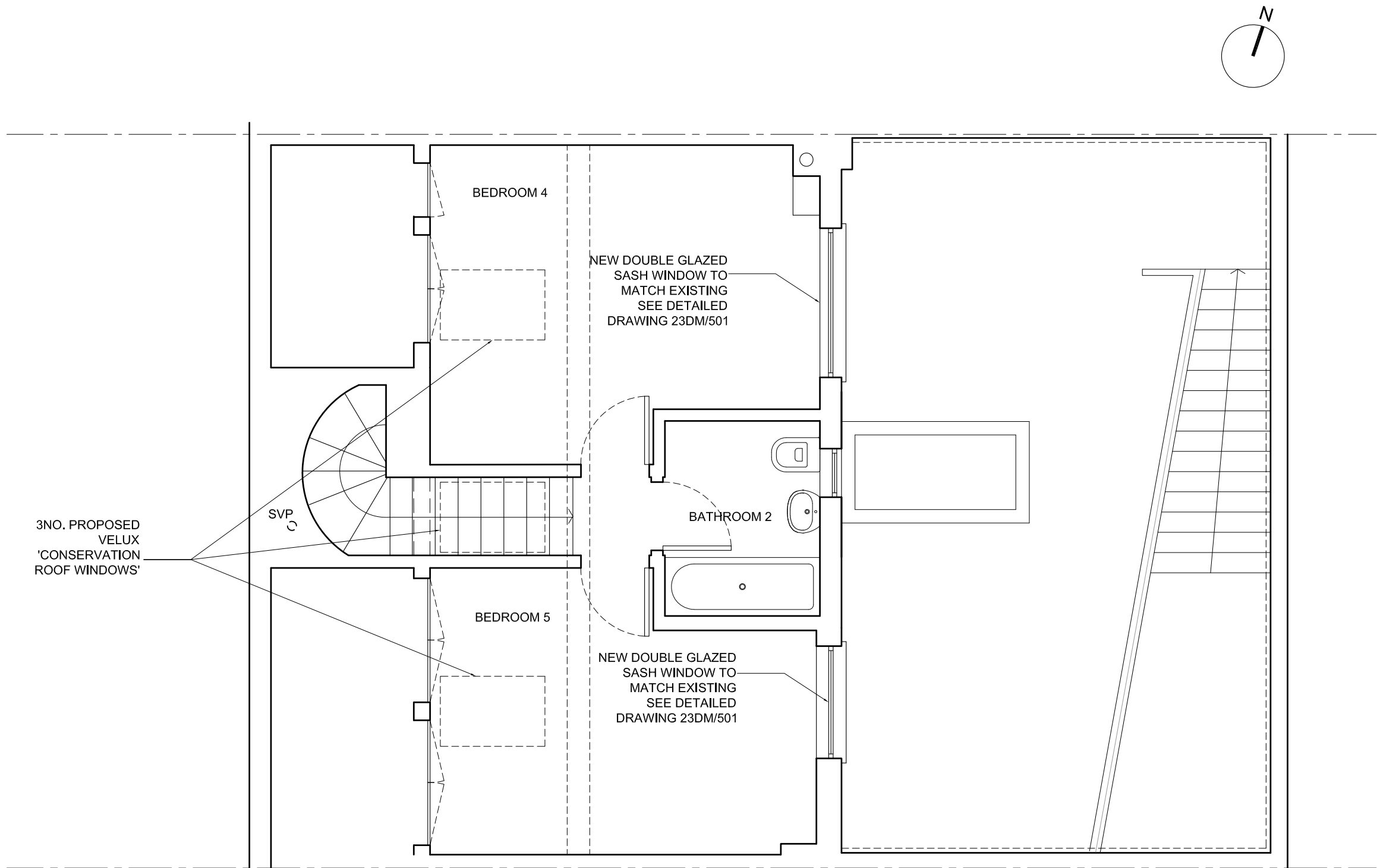

- NOTES
1. ALL DIMENSIONS TO BE CHECKED ON SITE BY CONTRACTOR AND SUBCONTRACTORS PRIOR FABRICATION
 2. CONTRACTOR TO REFER TO ENGINEER'S DRAWINGS BEFORE PROCEEDING WITH WORKS
 3. THESE DRAWINGS ARE SUBJECT TO ANY VARIATION REQUIRED BY THE LOCAL AUTHORITY
 4. WORKS MUST COMPLY WITH RELEVANT BRITISH STANDARDS AND BUILDING CONTROL REGULATIONS

COPYRIGHT GAIA BIANCHI ARCHITECT.

PROPOSED SECOND FLOOR PLAN - SCALE 1:50 @ A3



REVISIONS
-

Planning Issue

GAIA BIANCHI ARCHITECT

47 BELMONT ROAD - LONDON N15 3LU

tel 07939 507890

project: 23 DALEHAM MEWS - LONDON NW3 5DB
drawing: PROPOSED SECOND FLOOR PLAN

date: Nov 2018 scale: 1:50 @ A3 dwg no: 23DM/P103

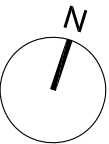

NOTES

- 1. ALL DIMENSIONS TO BE CHECKED ON SITE BY CONTRACTOR AND SUBCONTRACTORS PRIOR FABRICATION
- 2. CONTRACTOR TO REFER TO ENGINEER'S DRAWINGS BEFORE PROCEEDING WITH WORKS
- 3. THESE DRAWINGS ARE SUBJECT TO ANY VARIATION REQUIRED BY THE LOCAL AUTHORITY
- 4. WORKS MUST COMPLY WITH RELEVANT BRITISH STANDARDS AND BUILDING CONTROL REGULATIONS

COPYRIGHT GAIA BIANCHI ARCHITECT.

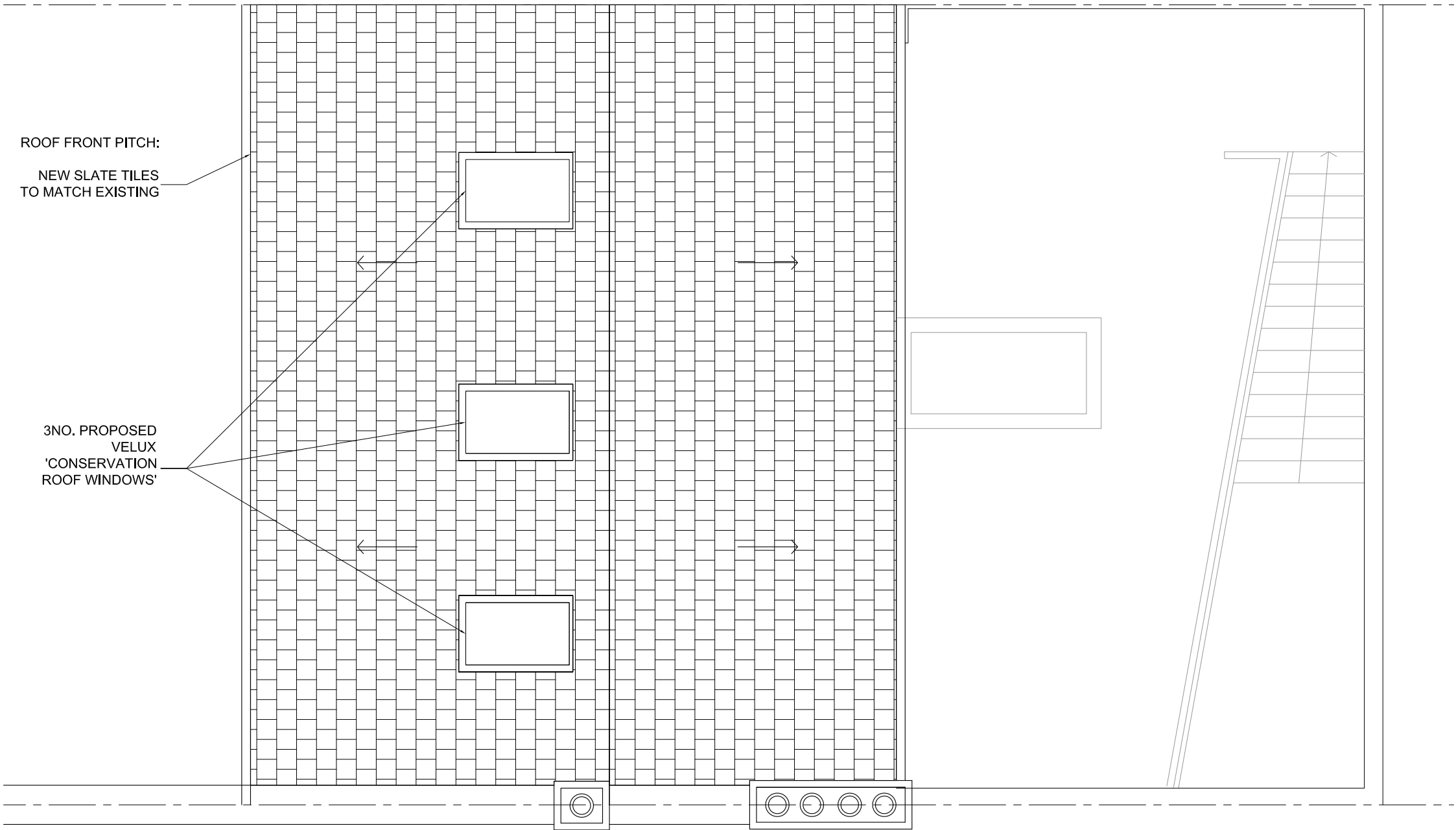

PROPOSED ROOF PLAN - SCALE 1:50 @A3



REVISIONS
-

Planning Issue

GAIA BIANCHI ARCHITECT

47 BELMONT ROAD - LONDON N15 3LU

tel 07939 507890

project: 23 DALEHAM MEWS - LONDON NW3 5DB

drawing: PROPOSED ROOF PLAN

date: Nov 2018 scale: 1:50 @ A3 dwg no: 23DM/P104



PROPOSED FRONT ELEVATION - SCALE 1:50 @A3

0 5m

NOTES

1. ALL DIMENSIONS TO BE CHECKED ON SITE BY CONTRACTOR AND SUBCONTRACTORS PRIOR FABRICATION
2. CONTRACTOR TO REFER TO ENGINEER'S DRAWINGS BEFORE PROCEEDING WITH WORKS
3. THESE DRAWINGS ARE SUBJECT TO ANY VARIATION REQUIRED BY THE LOCAL AUTHORITY
4. WORKS MUST COMPLY WITH RELEVANT BRITISH STANDARDS AND BUILDING CONTROL REGULATIONS

COPYRIGHT GAIA BIANCHI ARCHITECT.

REVISIONS

Planning Issue

GAIA BIANCHI ARCHITECT

47 BELMONT ROAD - LONDON N15 3LU

tel 07939 507890

project: 23 DALEHAM MEWS - LONDON NW3 5DB

drawing: PROPOSED FRONT ELEVATION

date: Nov 2018 scale: 1:50 @ A3 dwg no: 23DM/P201

NOTES

1. ALL DIMENSIONS TO BE CHECKED ON SITE BY CONTRACTOR AND SUBCONTRACTORS PRIOR FABRICATION
2. CONTRACTOR TO REFER TO ENGINEER'S DRAWINGS BEFORE PROCEEDING WITH WORKS
3. THESE DRAWINGS ARE SUBJECT TO ANY VARIATION REQUIRED BY THE LOCAL AUTHORITY
4. WORKS MUST COMPLY WITH RELEVANT BRITISH STANDARDS AND BUILDING CONTROL REGULATIONS

COPYRIGHT GAIA BIANCHI ARCHITECT.

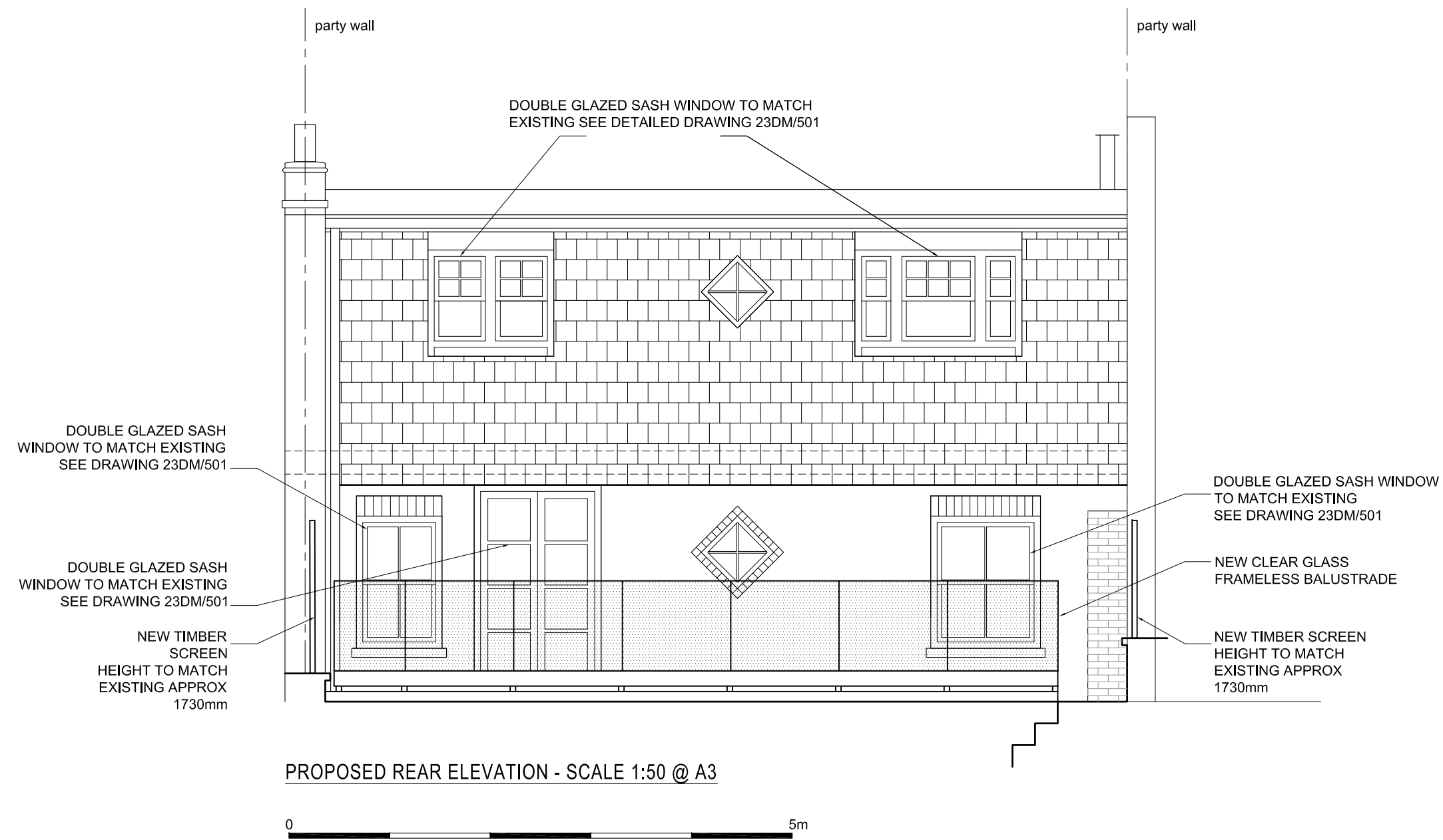

REVISIONS

—

Planning Issue

GAIA BIANCHI ARCHITECT

47 BELMONT ROAD - LONDON N15 3LU

tel 07939 507890

project: 23 DALEHAM MEWS - LONDON NW3 5DB

drawing: PROPOSED REAR ELEVATION

date: Nov 2018 scale: 1:50 @ A3 dwg no: 23DM/P202