

DO NOT SCALE FROM THIS DRAWING
EXCEPT FOR PLANNING PURPOSES ONLY
Copyright reserved

This drawing is issued for the sole & exclusive use of the named recipient. Distribution to any third party is on the strict understanding that no liability is accepted by YMD Boon Ltd for any discrepancies, errors or omissions that may be present & no guarantee is offered as to the accuracy of information shown.
All dimensions to be checked on site & any discrepancies found shall be brought to the attention of YMD Boon Ltd prior to commencement of any building works.

THIS DRAWING IS TO BE READ IN COLOUR PRINT

CDM - RESIDUAL RISKS
The following are considered to be significant risks relevant to this drawing, which could not be fully mitigated or removed through design. Further possible control measures have been identified within the Design Risk Assessments which may help to mitigate these and other identified risks further during the construction / maintenance process.

NOTE: Drawing to be read in conjunction with the following drawings;
- 0301

Existing rooms to be left intact
Existing rooms to have work undertaken

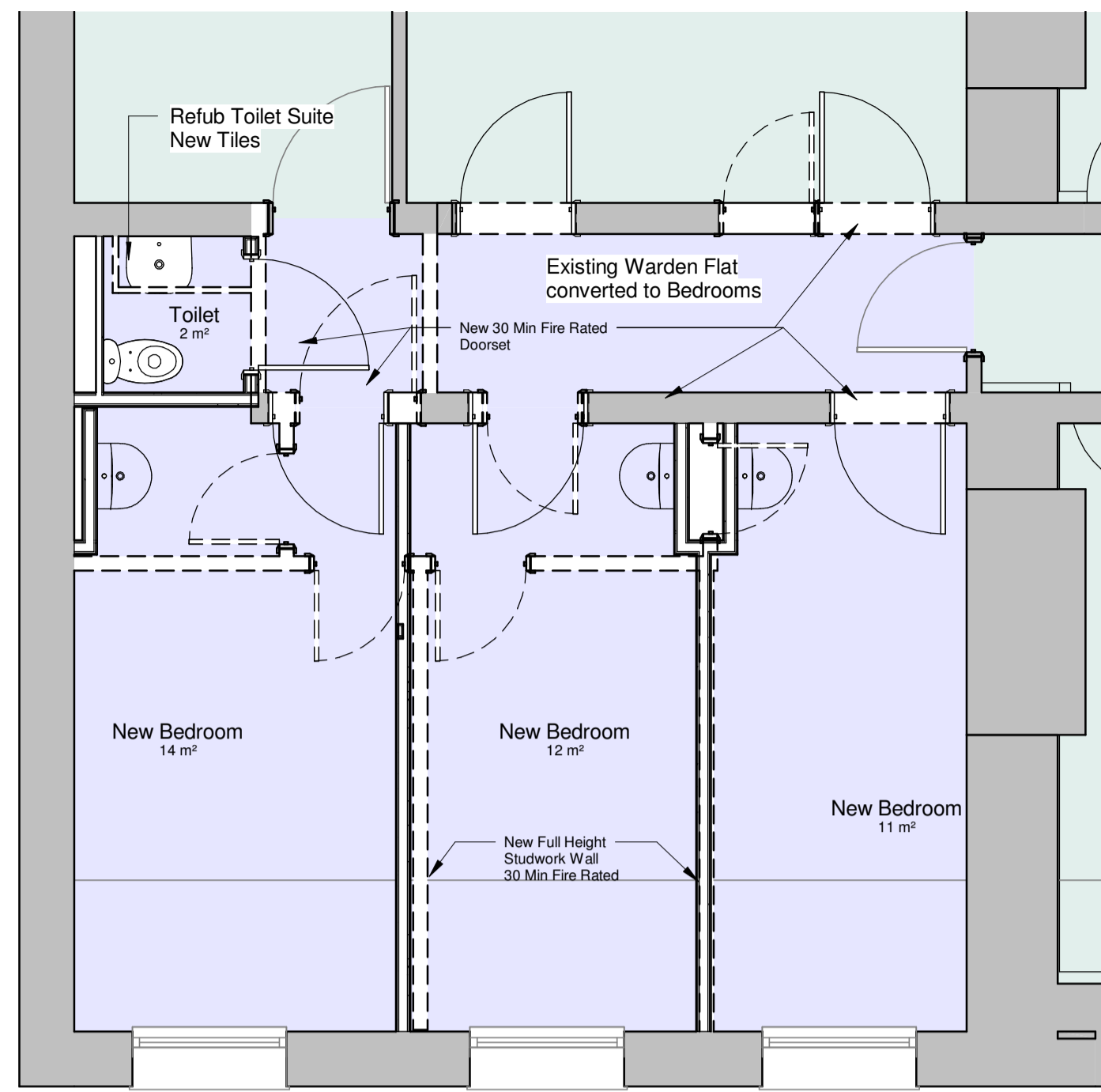

1 Third Floor Plan - Proposed
1 : 50

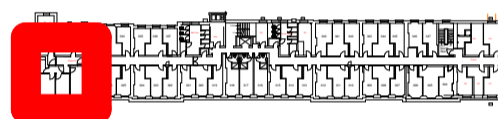

Conversion of existing Wardens Flat into 4 Student Bedrooms

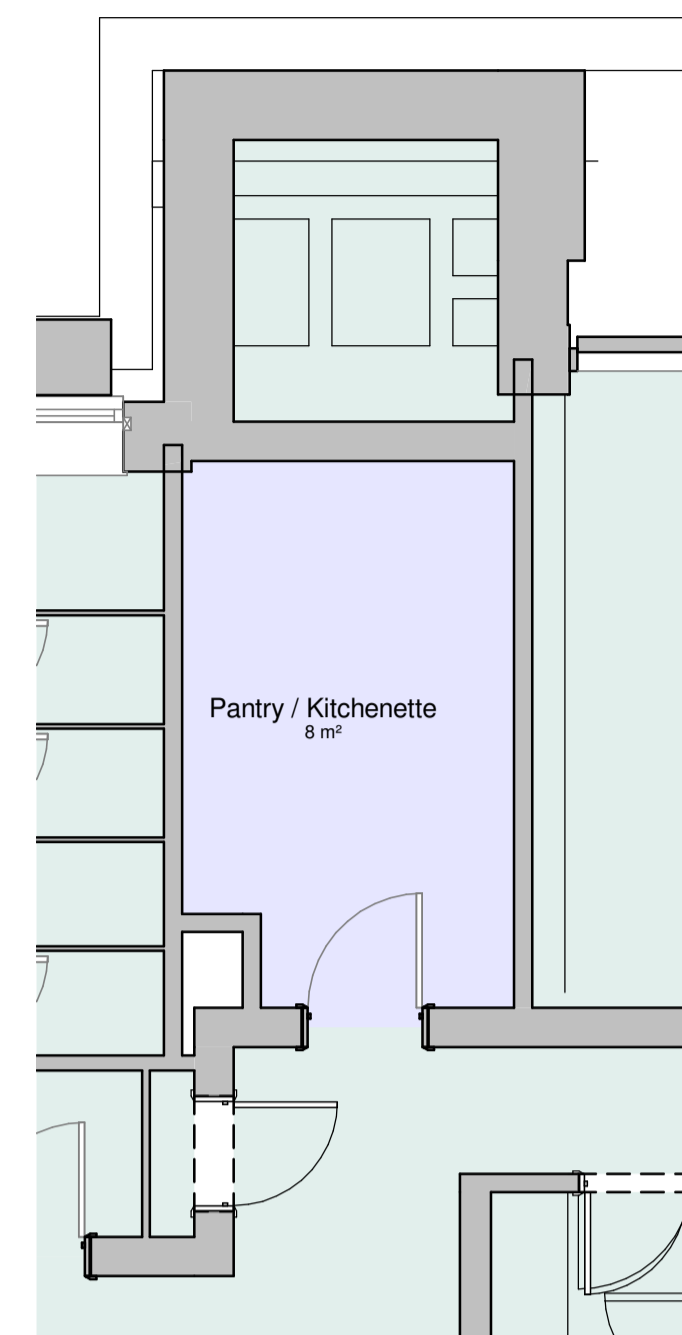

2 Third Floor Plan - Prop.
1 : 50



Conversion of existing Store Room into new Pantry/Kitchenette.



3 Third Floor Plan - Prop.
1 : 50

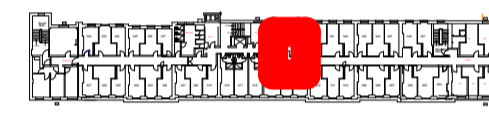

Conversion of existing Pantry/Kitchenette into new Housekeeping Room.

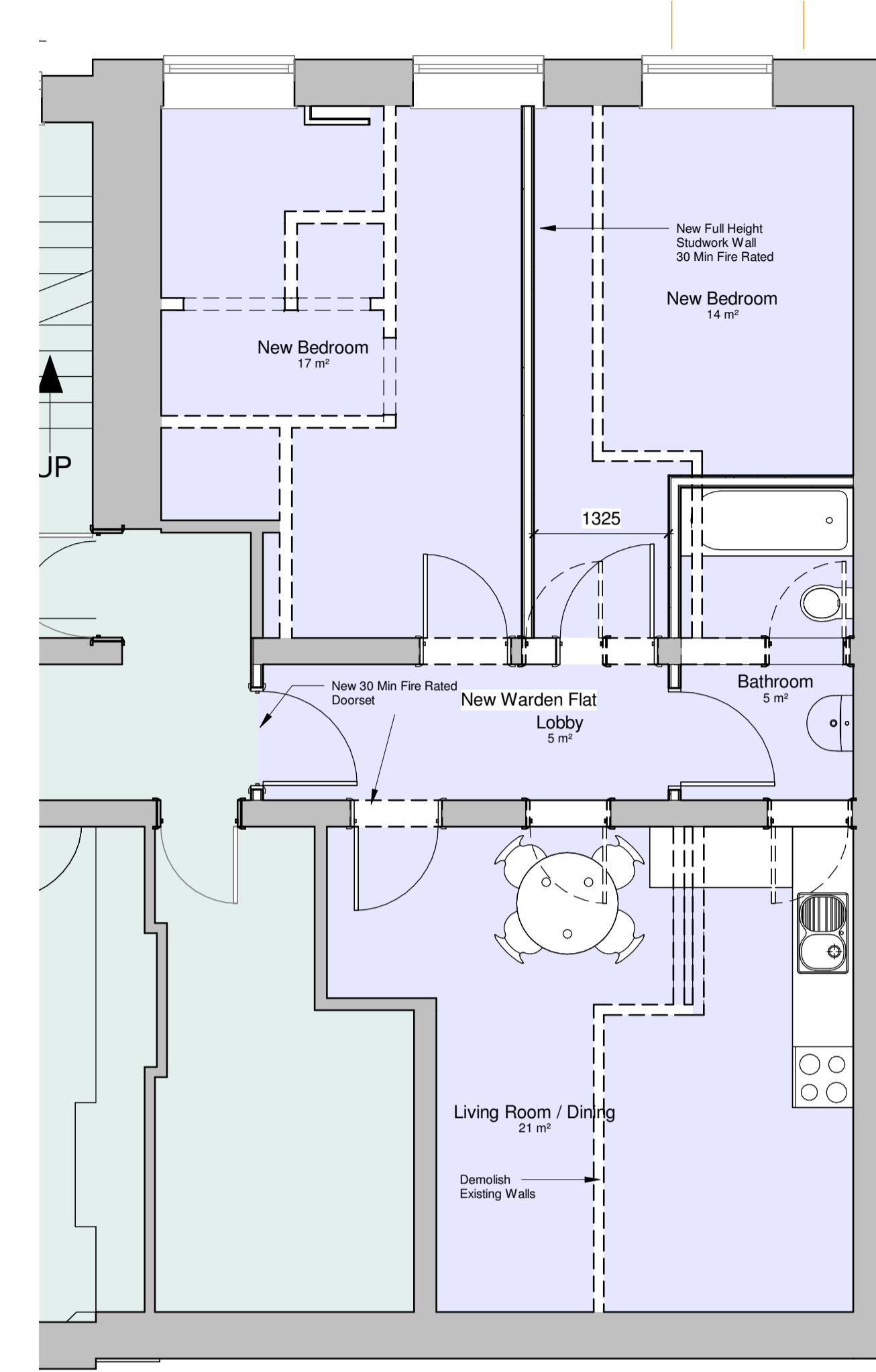

4 Third Floor Plan - Proposed, New Warden Flat
1 : 50

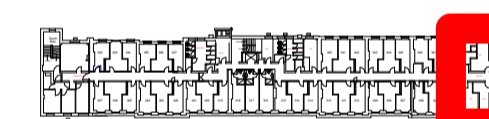

Conversion of 4 student Bedrooms into new Wardens Flat.

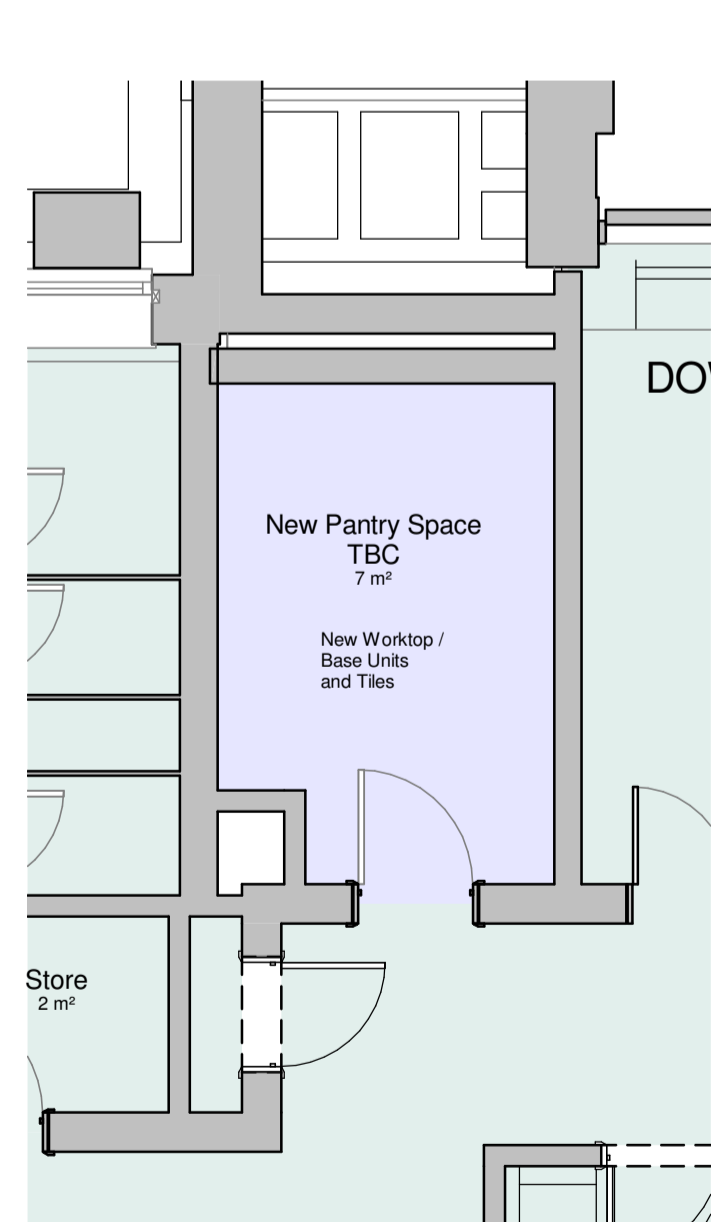

9 Second Floor Plan - Prop.
1 : 50

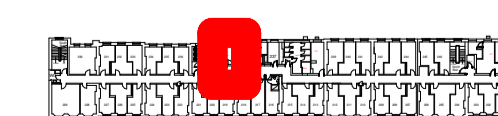

Conversion of existing Store Room into new Pantry/Kitchenette.

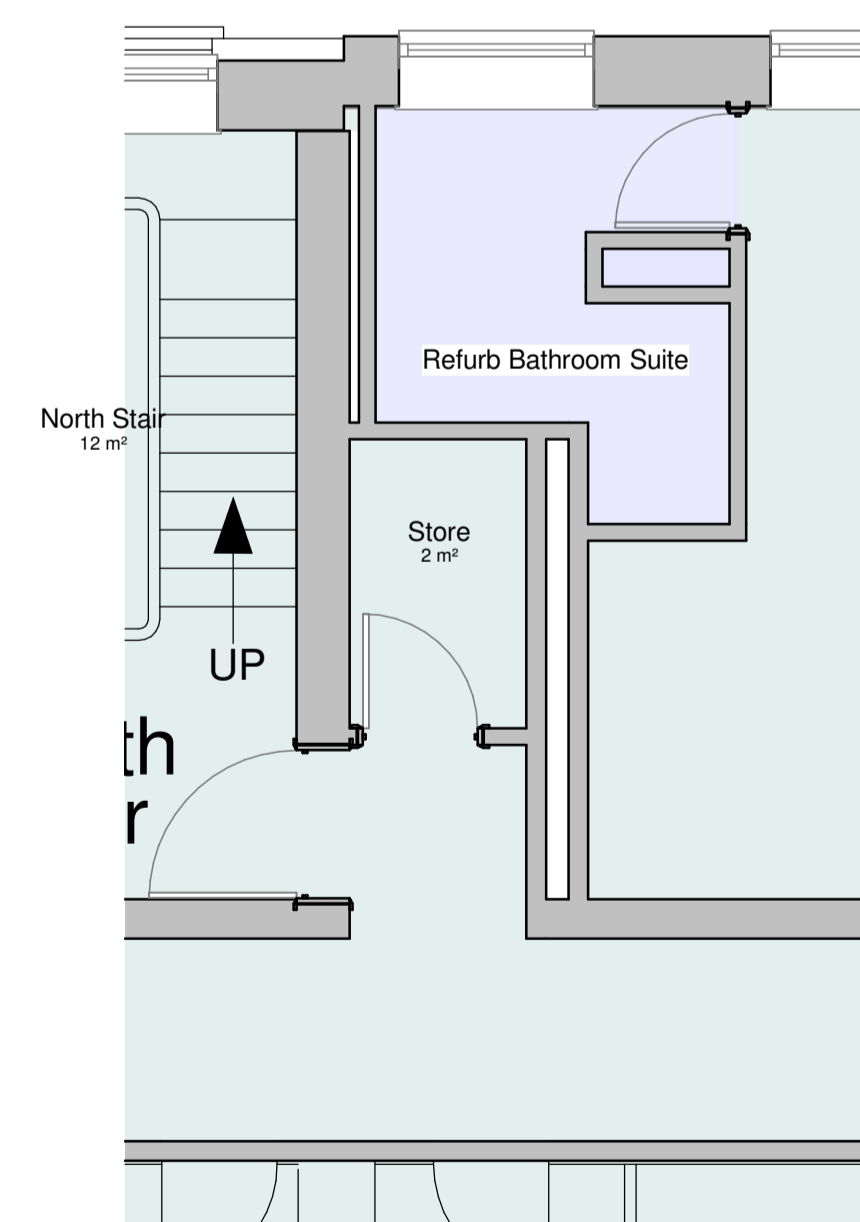

10 Second Floor Plan - Prop.
1 : 50

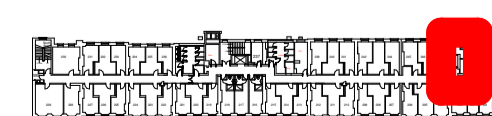

Refurbishment of existing Bathroom Suite.

1	Planning Drawing	23.11.18	NB	SD
Revision	Date	Drawn	Chk'd	



CJR Midlands Ltd. (Head Office) 4 Premier Court, Boarden Close, Moulton Park, Northampton, NN3 6LF t: 01604 493577
CJR Midlands Ltd. (Nottingham Office) Snadgate House, Broadgate, Beeston, Nottingham, NG8 2HF t: 0115 697 9090

PLANNING



6b Anson House, Compass Point Business Park, Market Harborough, LE16 9HW
Tel: 01858 464 482 Fax: 01858 467 604
12 Pride Point Drive, Pride Park, Derby, DE24 8BX
Tel: 01332 293 404 Email: enquiries@ymdboon.co.uk

Client
The University of London

Project
Connaught Hall
Tavistock Square

Scale	Date	Drawn
As indicated @A1	11/01/18	SD
Drawing Title	Checked	
Second & Third Floor_Proposed	NB	
Drawing Number	Revision	
J3955-YMD-XX-ZZ-DR-A-0313	P 1	