



DO NOT SCALE FROM THIS DRAWING
EXCEPT FOR PLANNING PURPOSES ONLY
Copyright reserved

This drawing is issued for the sole & exclusive use of the named recipient. Distribution to any third party is on the strict understanding that no liability is accepted by YMD Boon Ltd for any discrepancies, errors or omissions that may be present & no guarantee is offered as to the accuracy of information shown.
All dimensions to be checked on site & any discrepancies found shall be brought to the attention of YMD Boon Ltd prior to commencement of any building works.

THIS DRAWING IS TO BE READ IN COLOUR PRINT

CDM - RESIDUAL RISKS
The following are considered to be significant risks relevant to this drawing, which could not be fully mitigated or removed through design. Further possible control measures have been identified within the Design Risk Assessments which may help to mitigate these and other identified risks further during the construction / maintenance process.

-  Site Boundary
-  Land within ownership of University of London and affiliated Colleges

1	Planning Drawing	23.11.18	NB	SD
Revision		Date	Drawn	Chk'd



CJR Midlands Ltd.
(Head Office)
4 Premier Court, Boarden Close,
Moulton Park, Northampton, NN3 6LF
t: 01604 493577

CJR Midlands Ltd.
(Nottingham Office)
Breadgate House, Breadgate,
Beeston, Nottingham, NG9 2HF
t: 0115 697 9090

PLANNING

ymd boon Architects & Construction Consultants

6b Anson House, Compass Point Business Park,
Market Harborough, LE16 9HW
Tel: 01858 464 482 Fax: 01858 467 604
12 Pride Point Drive, Pride Park, Derby, DE24 8BX
Tel: 01332 293 404 Email: enquiries@ymdboon.co.uk

Client
The University of London

Project
**Connaught Hall
Tavistock Square**

Scale	Date	Drawn
As indicated @A1	05/12/16	SD
Drawing Title	Checked	
Location & Existing Site Plan	NB	
Drawing Number	Revision	
J3955-YMD-XX-ZZ-DR-A-1000	P 1	

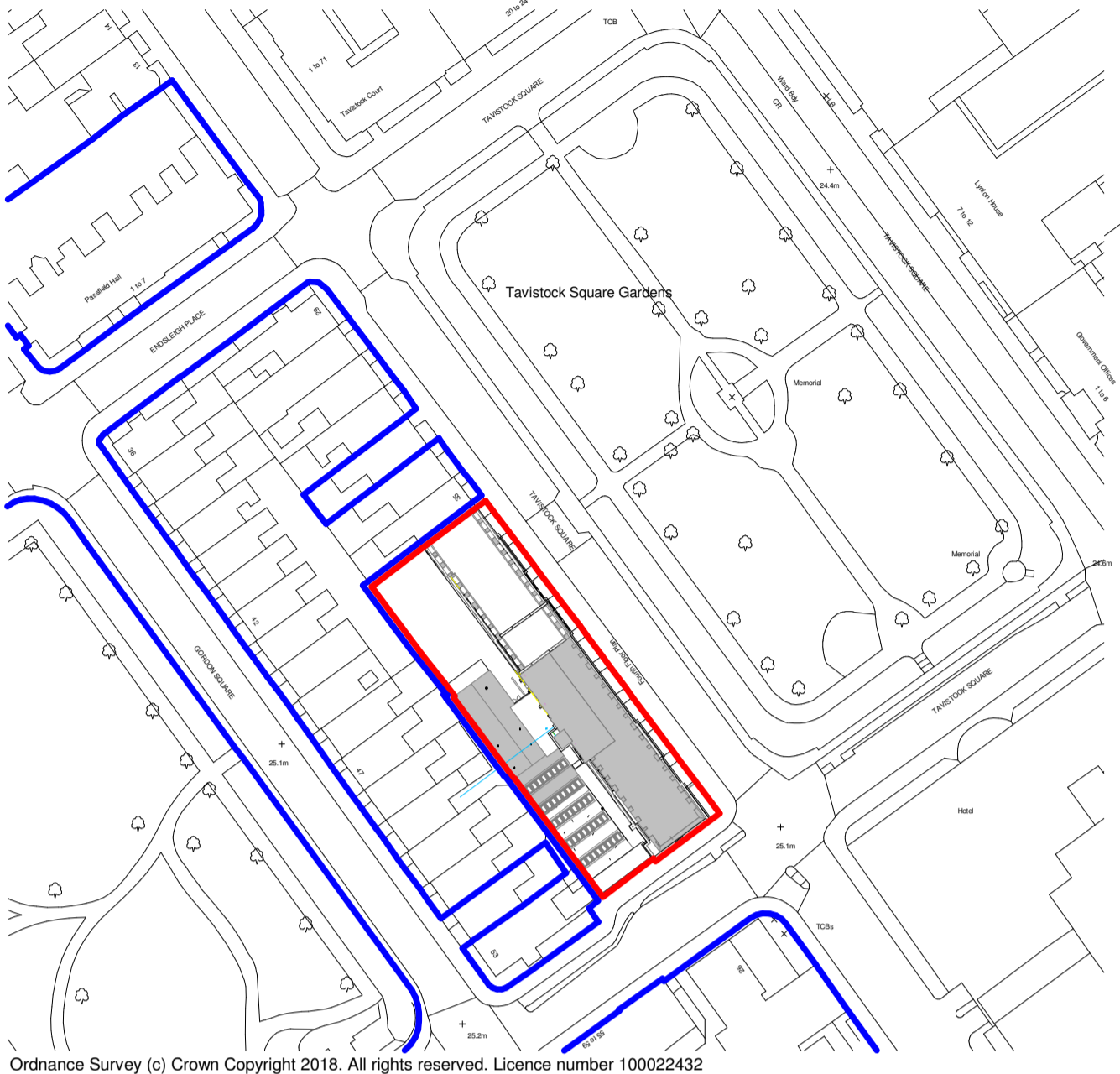
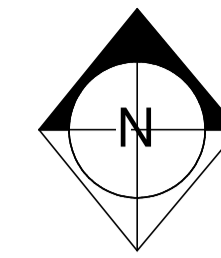

1 **Location Plan**
1 : 1250

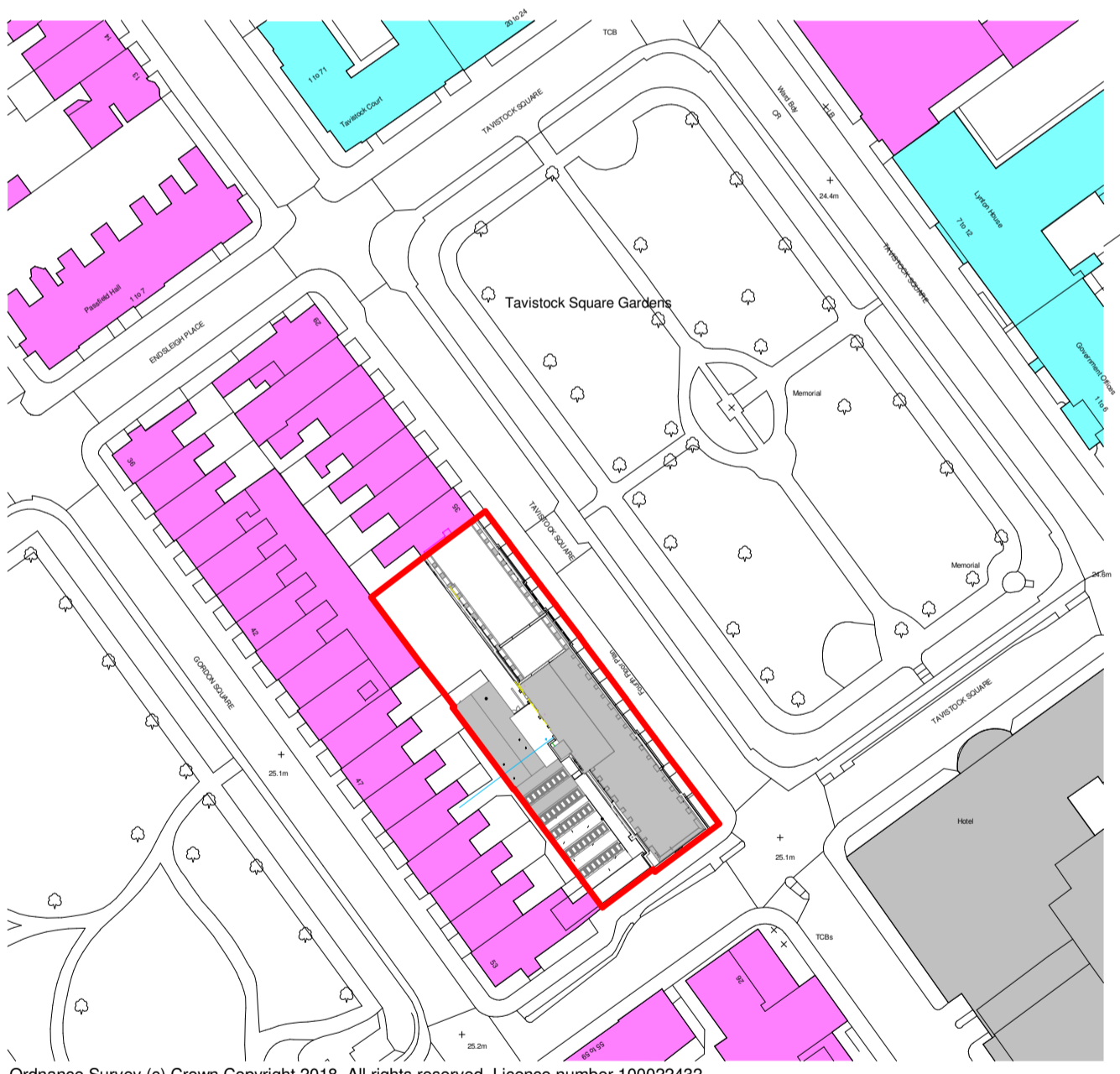

 Listed Building

 Positive Building - as identified in Bloomsbury Conservation Area Townscape Appraisal

3 **Listed Buildings**
1 : 1250

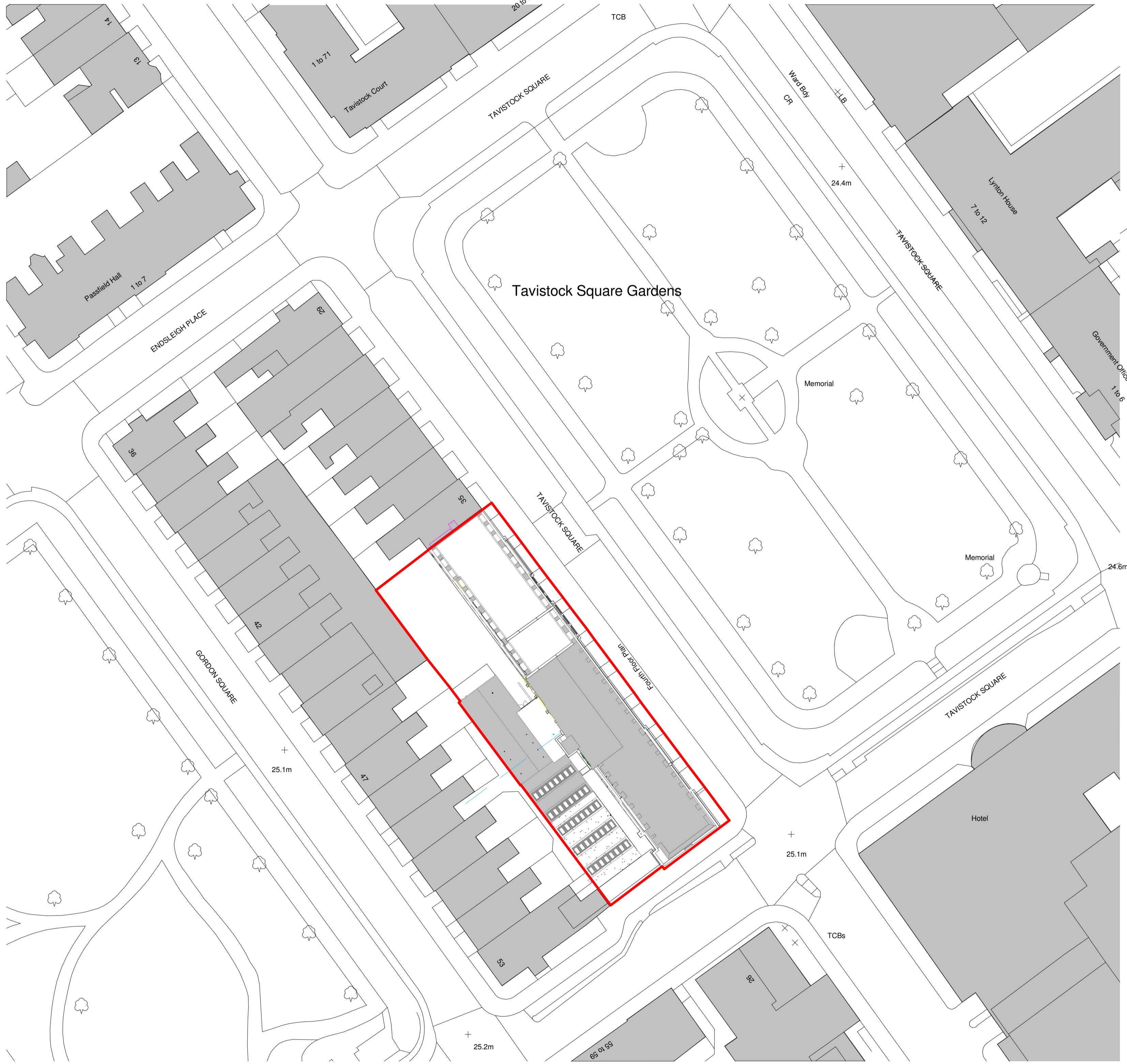
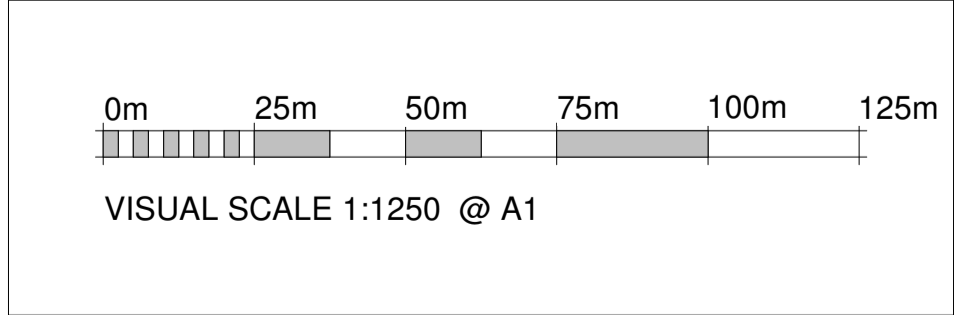

Ordinance Survey (c) Crown Copyright 2018. All rights reserved. Licence number 100022432

2 **Block Plan**
1 : 500

