THIS DRAWING IS COPYRIGHT. ALL RIGHTS RESERVED.
DO NOT SCALE FROM THIS DRAWING. WORK FROM FIGURED DIMENSIONS ONLY. ALL DIMENSIONS ARE IN mm, UNLESS OTHERWISE STATED.

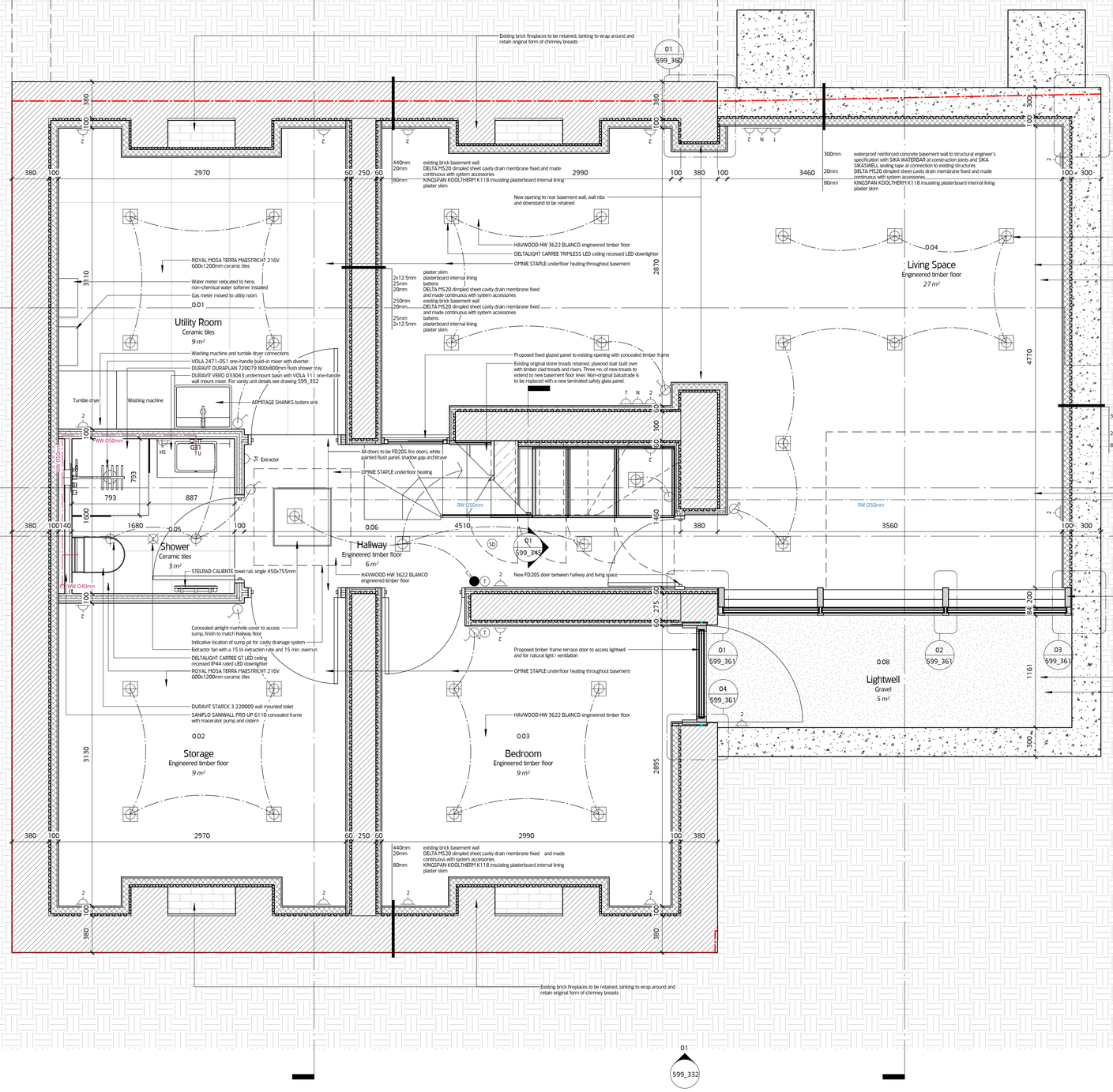

KEY

- Double 13amp socket, low level
- Double 13amp socket, worktop level
- Shaver socket
- Fused spur
- Telephone socket
- CAT5E network socket
- One circuit light switch
- Two circuit light switch
- One circuit dimmer switch
- Two circuit dimmer switch
- Extractor fan
- Ceiling recessed LED downlighter DELTALIGHT CARREE TRIMLESS LED
- Ceiling recessed LED downlighter, IP44 rated DELTALIGHT CARREE GT LED
- Floor recessed LED walkwash, IP67 rated DELTALIGHT LOGIC 60 R WALLWASH
- (W) Wall recessed LED luminarie
- (P) Pendant luminarie DELTALIGHT ULTRA C D LED
- LED strip luminarie
- (SD) Smoke detector
- (HD) Heat detector
- (CO) Carbon monoxide detector
- (T) Thermostat

01 Proposed Basement Plan

1 : 25

moxon
LONDON
Great Western Studios, 65 Alfred Road, London W2 5EU
t 0207 034 0088 | f 0207 034 0099
SCOTLAND
Ardoch, Crathie, Aberdeenshire AB35 5UN
t 01339 742047 | f 0207 034 0099
mail@moxonarchitects.com | www.moxonarchitects.com

REV	DATE	DESCRIPTION	DRW	CHK
01	12.06.18	Tender	AH	TJM

Project	9 St-Martins Almshouses		
Drawing Title	Proposed Basement Plan		
Status	Tender		
Drawn by AH	Checked by TJM	Date 01.11.16	
Project No. 599	Scale As indicated	Size A1 (841x594mm)	
Drawing No. **599_320**		Rev. **01**	