

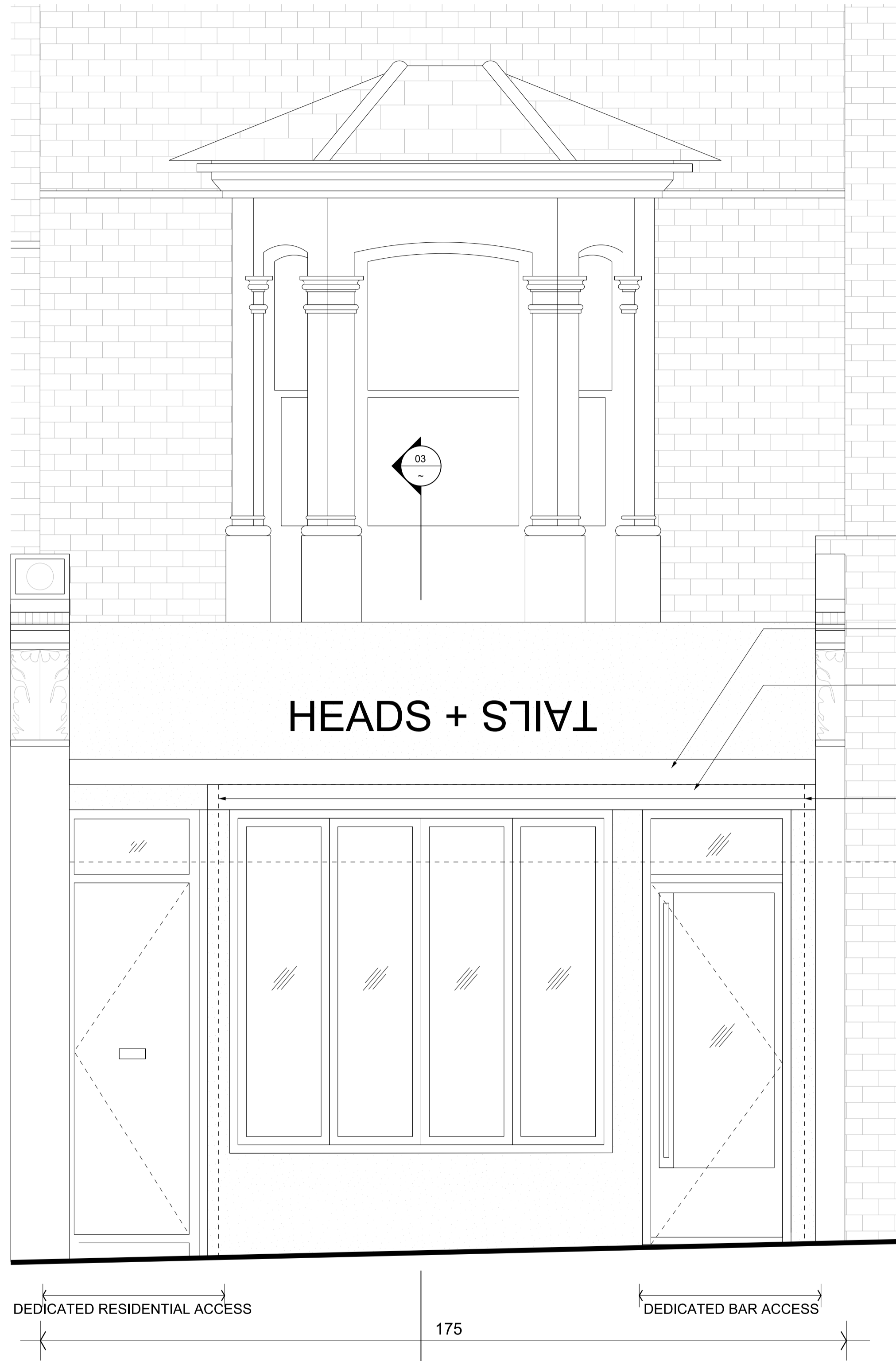

01 Existing Elevation



02 Proposed Elevation



04 Perforated Roller Grille Reference Image

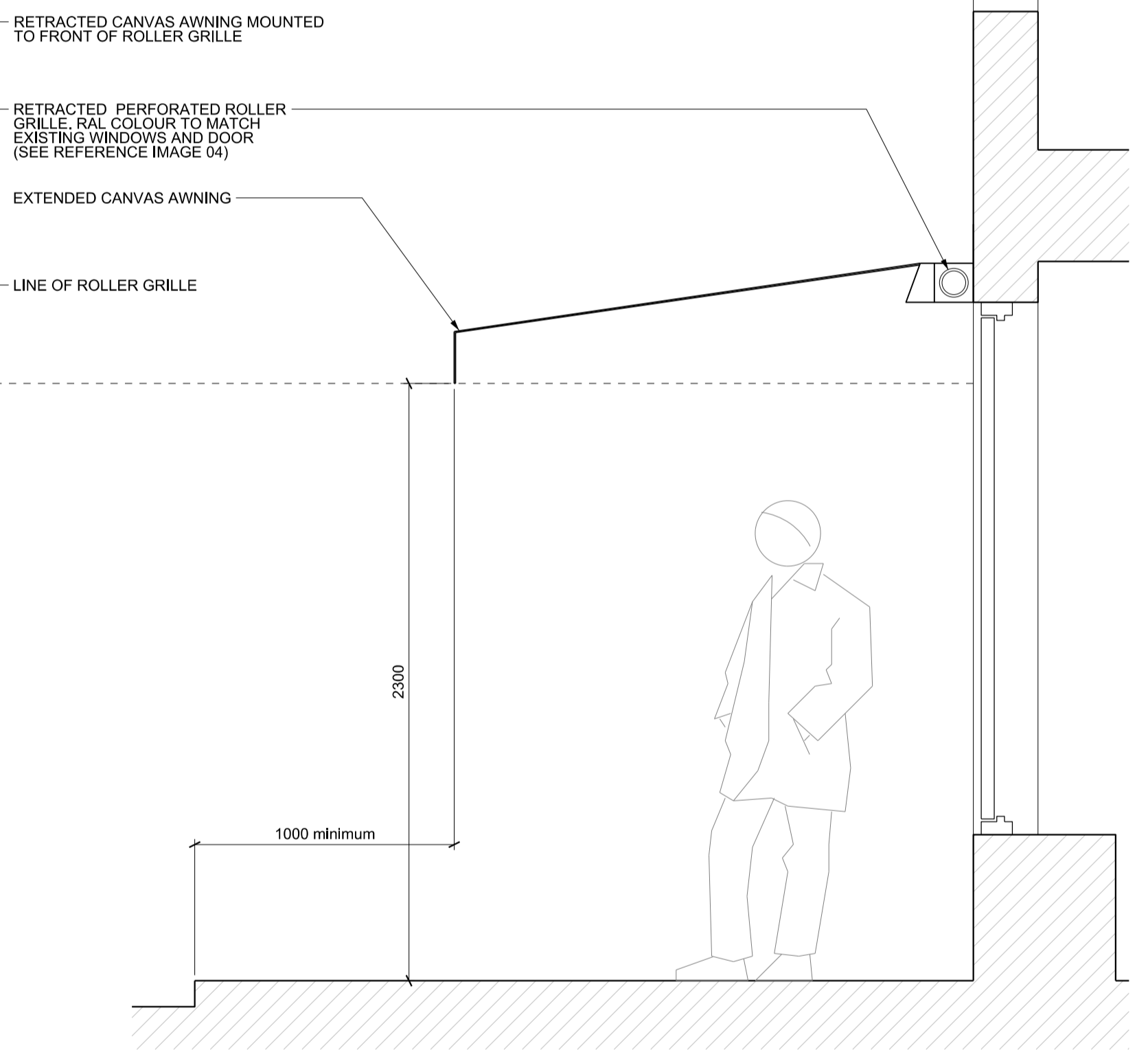

03 Proposed Section

For Planning

Drawn by JS Checked by ABD Authorised by ABD

Do not scale from drawing. The author of this drawing takes no responsibility for any dimensions obtained by measuring or scaling from this drawing and no reliance may be placed on such dimensions. If no dimension is given, it is the responsibility of the recipient to ascertain the dimension specifically from the author or by site measurement. The sizing of all structural and service elements must always be checked against the relevant engineer's drawings. No reliance should be placed upon sizing information shown on this drawing.

Revision	Date	Description
-	13-11-2017	For Planning
01	22-12-2017	For Planning
02	28-02-2018	For Planning
03	26-11-2018	For Planning
04	17-01-2019	Planning amendments

Revision	Date	Description	Legend
-	13-11-2017	For Planning	
01	22-12-2017	For Planning	
02	28-02-2018	For Planning	
03	26-11-2018	For Planning	
04	17-01-2019	Planning amendments	

Key Plan

Architect **Collective Works LLP**
8 Mackintosh Lane
London, E9 6AB
info@collectiveworks.net http://www.collectiveworks.net

Planning Consultant **Ridgeback Consulting**
5 Chancery Lane
London, WC2A 1LG

Project **0112 Hampstead Bar**
175 West End Lane

Client **Partridge Properties Ltd**

Drawing Title © copyright Collective Works LLP, all rights reserved 2017 Existing & Proposed Elevations Shopfront		
Scale @ A1 1:20	Drawing Number CW-0112-220	
Drawing Date 13-11-2017	Revision Date 17-01-2019	Revision 04