

N°29 - 30

49 94

01 Ground Floor Plan
Scale 1:100

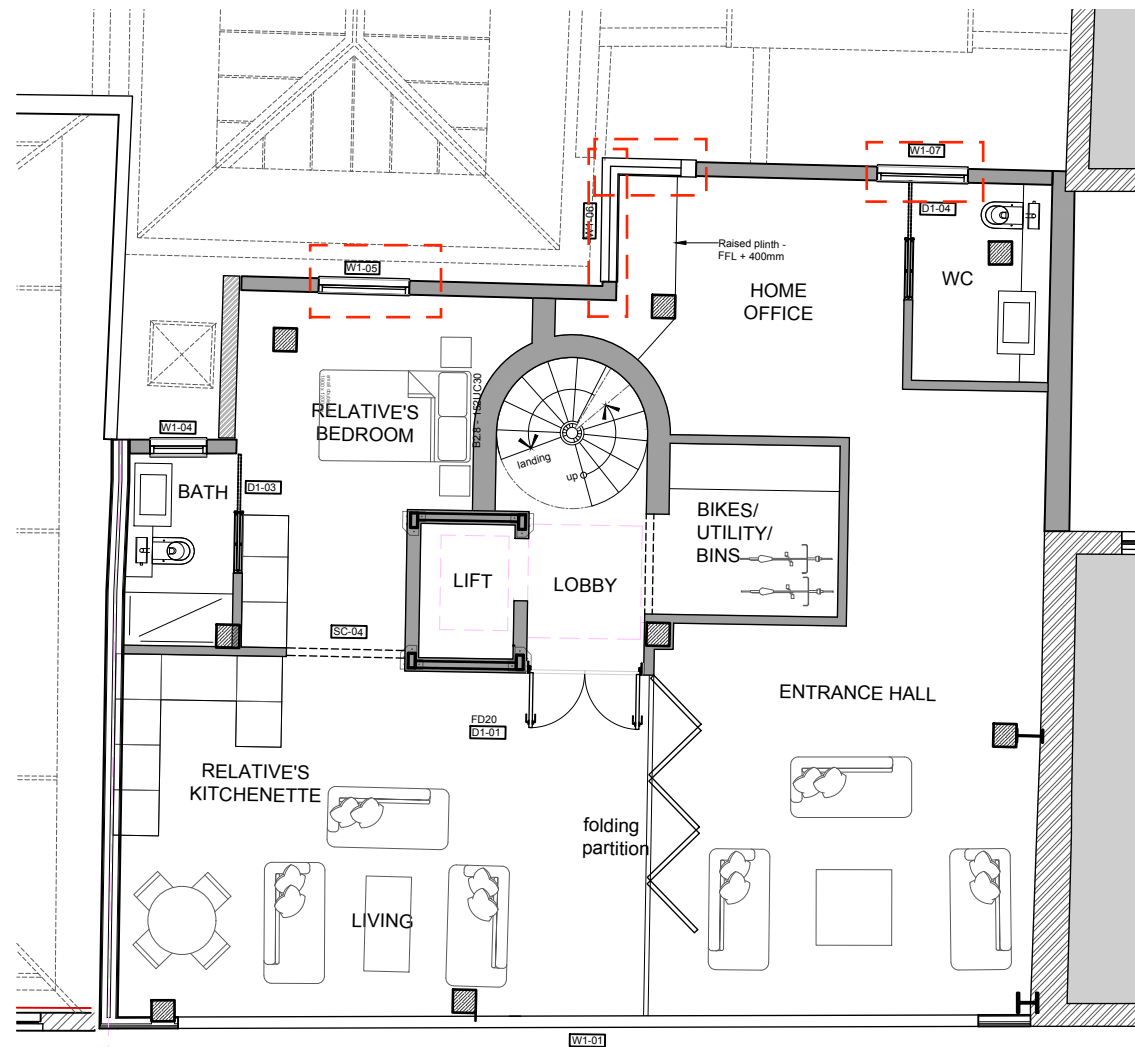

02 First Floor Plan
Scale 1:100

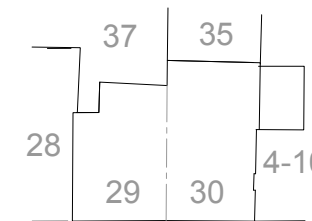
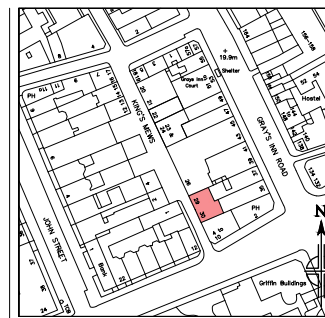

The use of this data by the recipient acts as an agreement of the following statements. Do not use this data if you do not agree with any of the following statements:-

All drawings are based upon site information supplied by third parties and as such their accuracy cannot be guaranteed. All features are approximate and subject to clarification by a detailed topographical survey, statutory service enquiries and confirmation of the legal boundaries.

Do not scale the drawing. Use figured dimensions in all cases. Check all dimensions on site prior to fabrication of any steelwork.

Report any discrepancies in writing to Wren Architecture as soon as they are identified before proceeding.

All proposed structural modifications to existing building to be in accordance with the structural engineer's drawings and specifications.

All proposed structure, including concrete slabs and steel beams, to be in accordance with the structural engineer's drawings and specifications.

Client

Nick Rae
WC1 Projects

Architects & Designers

architecture & design

Wren.

7 Deane House Studios, 27 Greenwood Place
NW5 1LB, London UK +44 (0) 207424 9448
www.wrenarchitecture.com

P1	PLANNING SUBMISSION	16.08.17	LD	PW
Rev	Description	Date	Dim	CHK

Status
FOR PLANNING

Project
29-30 Kings Mews, WC1N 2JB
Partial demolition and Erection of new façade and 2nd and 3rd storeys

Drawing Title
PROPOSED GROUND AND FIRST FLOOR PLANS

Project No.	Drawing No.	Revision
0141	PL-003	P1
Scale @ A3	Drawn By	
1:100	LD	