

PROPOSED ELEVATION 1 - FRONT FAÇADE

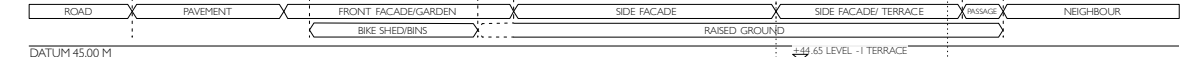

PROPOSED ELEVATION 2 - SIDE FAÇADE



PROPOSED ELEVATION 1 - FRONT RAILING

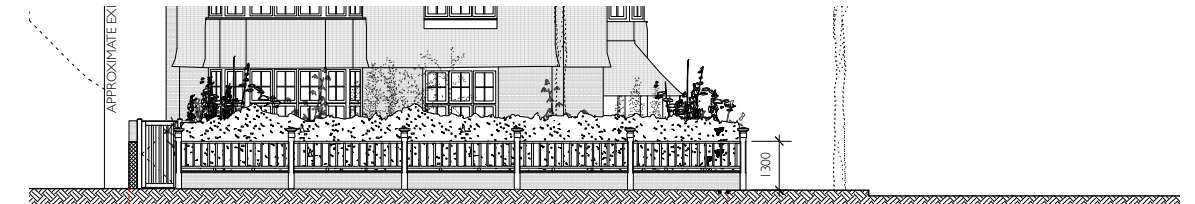

PROPOSED ELEVATION 4 - SIDE RAILING

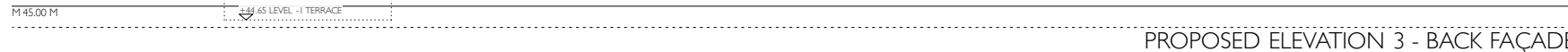

PROPOSED ELEVATION 3 - BACK FAÇADE

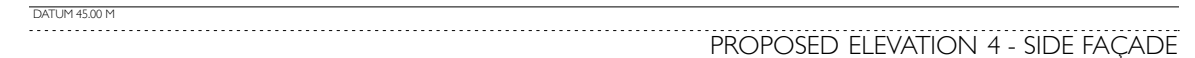

PROPOSED ELEVATION 4 - SIDE FAÇADE

**GENERAL NOTES**  
 All dimensions are to be checked on site before commencement of works.  
 All sizes and dimensions to any structural elements are indicative only. See structural engineer's drawings for actual sizes/dimensions.  
 Sizes of and dimensions to any service elements are indicative only. See service engineer's drawings for actual sizes/dimensions.  
 This drawing to be read in conjunction with all relevant Architect's drawings, specifications and other consultants' information.

**DO NOT SCALE FROM THIS DRAWING**

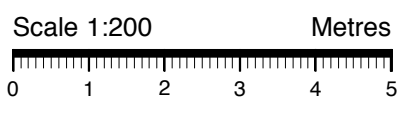

**LEGEND**

ⓘ ALL EXISTING UPVC WINDOWS USED THUS ARE TO BE REMOVED AND REPLACED WITH NEW PAINTED TIMBER WINDOWS WITH SIDE-OPENING LIGHTS TO MATCH ORIGINAL PERIOD FENESTRATION.

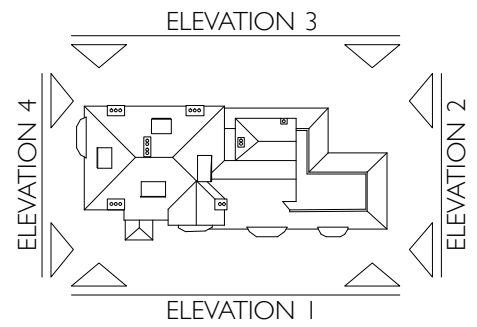

REV:	DATE:	DESCRIPTION:	INITIALS:
A	04.10.18	General amendments to bike shed and fencing following planning officer comments.	DP

1 WADHAM GARDENS PROPOSED DRAWINGS	
PROJECT:	Wadham Gardens
CLIENT:	Marcus Cooper Group
DRAWING:	Proposed Elevations
SCALE:	1:100@A1/1:200@A3
DATE:	May-18
CAD FILE:	1179-02 Proposed
DRAWING NO:	1179-02 Proposed
DRAWN:	MF
CHECKED:	SW
REV:	A

**HUB ARCHITECTS AND DESIGNERS LTD**  
 15 Hoopers Yard London NW6 7EJ t: 020 7228 2576 f: 0207 624 7811 Email: info@hubarchitects.co.uk