

PROPOSED ARE TIMBER DOUBLE GLAZED WINDOWS IN A LIKE FOR LIKE STYLE TO MATCH EXISTING

PROPOSED ARE TIMBER DOUBLE GLAZED WINDOWS IN A LIKE FOR LIKE STYLE TO MATCH EXISTING

PROPOSED ARE TIMBER DOUBLE GLAZED WINDOWS IN A LIKE FOR LIKE STYLE TO MATCH EXISTING

It is proposed that the existing timber frame single glazed sash windows be replaced by double glazed timber windows in a like for like style to the existing.

It is proposed that the existing timber frame single glazed sash windows be replaced by double glazed timber windows in a like for like style to the existing.
PROPOSALS:

The proposals are for replacement of the existing timber windows at the front, rear and side of the property.

The replacements will be double glazed timber windows in a like for like style to the existing to current building regulations as per attached details.

The fenestration will be followed to the front, side and rear elevation.

It is proposed that the existing timber frame single glazed sash windows be replaced by double glazed timber windows in a like for like style to the existing.

It is proposed that the existing timber frame single glazed sash windows be replaced by double glazed timber windows in a like for like style to the existing.

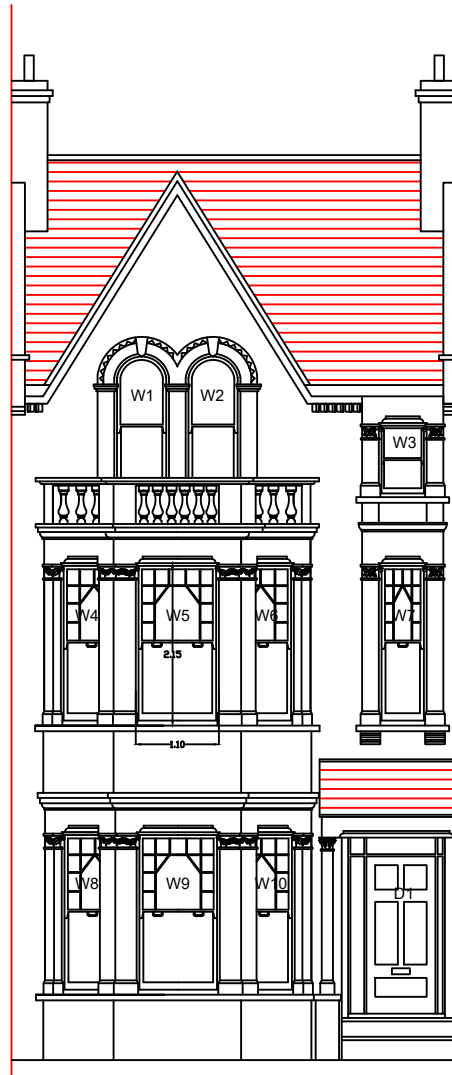

FRONT ELEVATION
(Proposed)

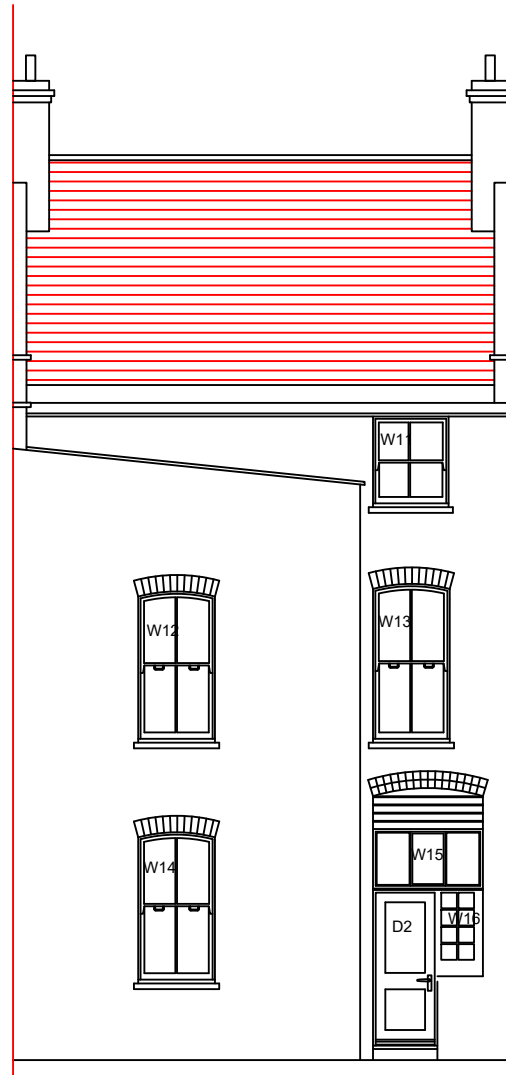

REAR ELEVATION
(Proposed)

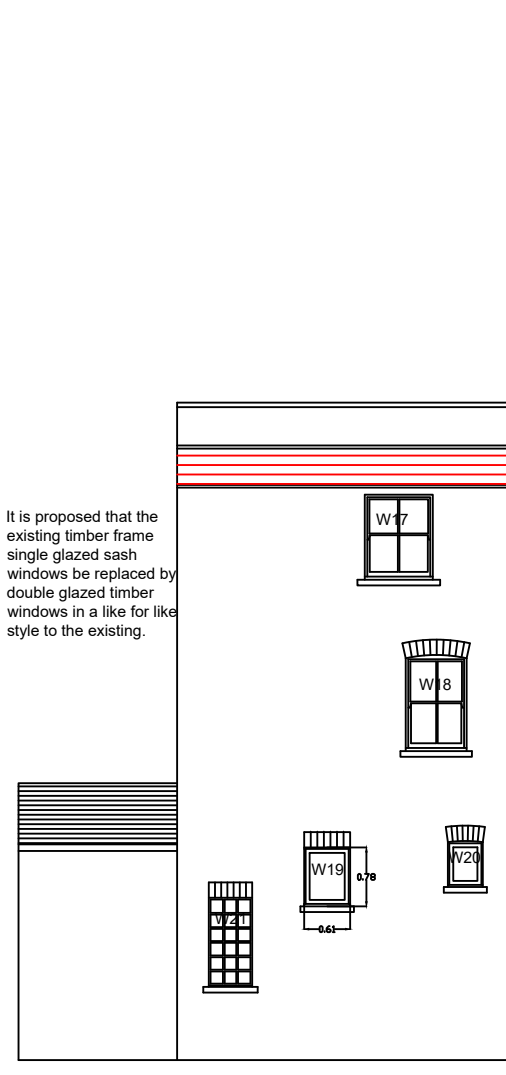

SIDE ELEVATION
(Proposed)

Notes:

10 Meter

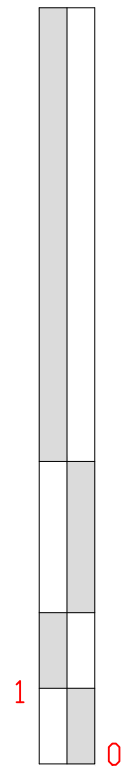

1:100



EMPLOYER'S AGENTS & PROJECT MANAGERS
UNIT A COURT HOUSE, 11A HIGH STREET
BARNET EN5 5UJ
TEL: 020 8446 5537
E-MAIL: Planning@walkercc.co.uk

TITLE
PROPOSED ELEVATIONS

PROJECT
59 Gondor Gardens

CLIENT
GENESIS HOUSING ASSOCIATION / KIER

SCALE: AS IDENTIFIED
CAD FILE: -
DATE: 17.10.2018
DRAWN BY: MSR
CHECKED:

PROJECT NO.	DRAWING NO.	REVISION
4323	4323/WM/02	1