

# Ground Floor - Proposed Layout

- Carpet to be fitted in under-stairs cupboard
- Junction bars to be fitted at all doorways to the ground floor

- Injected DPC
- ▨ Polyflor Polysafe Wood FX PUR
- ▨ Axminster Jacob Twist
- ▨ Forbo Coral Brush 5730

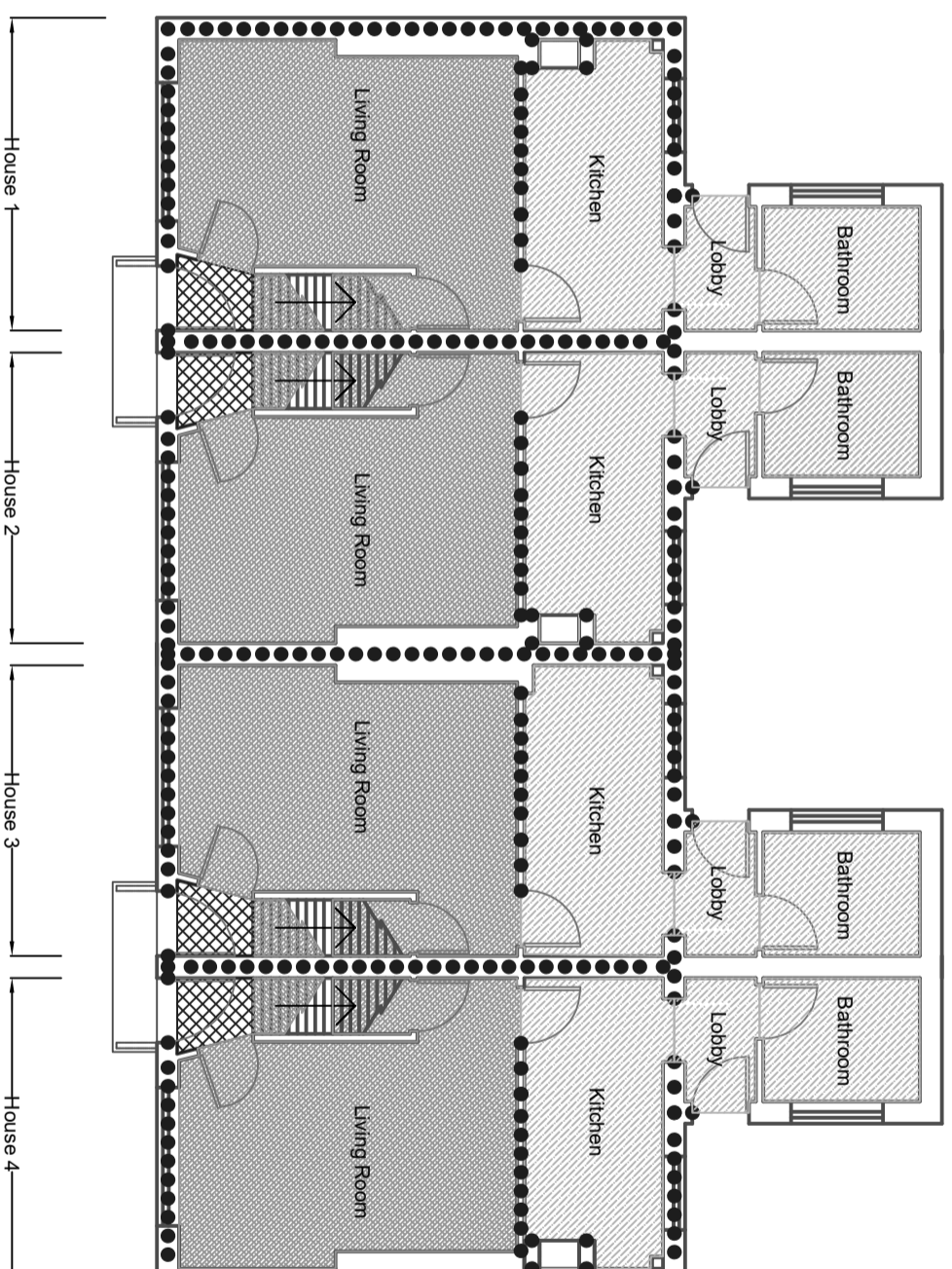

## FRONT

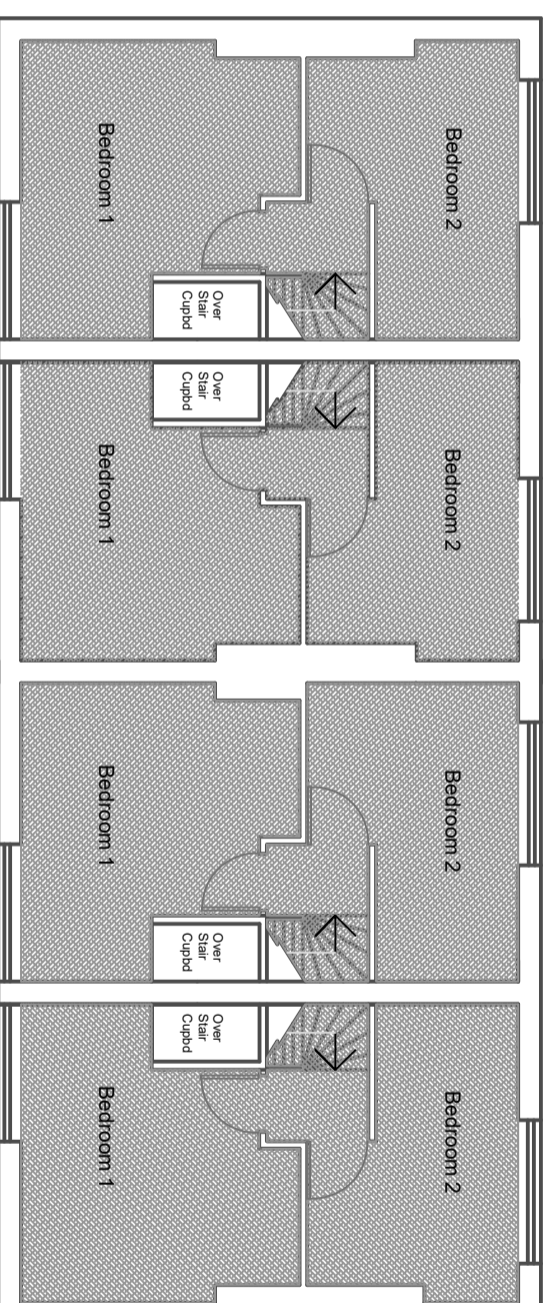

# First Floor - Proposed Layout

All dimensions and levels are to be checked on site by the Contractor and any discrepancies are to be referred to the Surveyors before any works are put in hand.

Rev. | Date | Details

Client  
London Fire Commissioner  
Site Address  
West Hampstead Fire Station  
325 West End Lane  
West Hampstead, NW6  
Project  
Firefighter's Cottages  
Drawing Title  
DPC & Floor Finishes

Job no. 26849  
Drawn by CD  
Printed 13/12/18  
Scale 1:100  
Print size A3  
Cad Ref.  
Dron & Wright  
PROPERTY CONSULTANTS  
18 St. Swithins Lane  
London, EC4N 8AD  
T: 020 7891 2345  
dronctiv@dronwright.co.uk

Drawing Sheet no.  
26849-09