

2. Site map
Scale 1/500

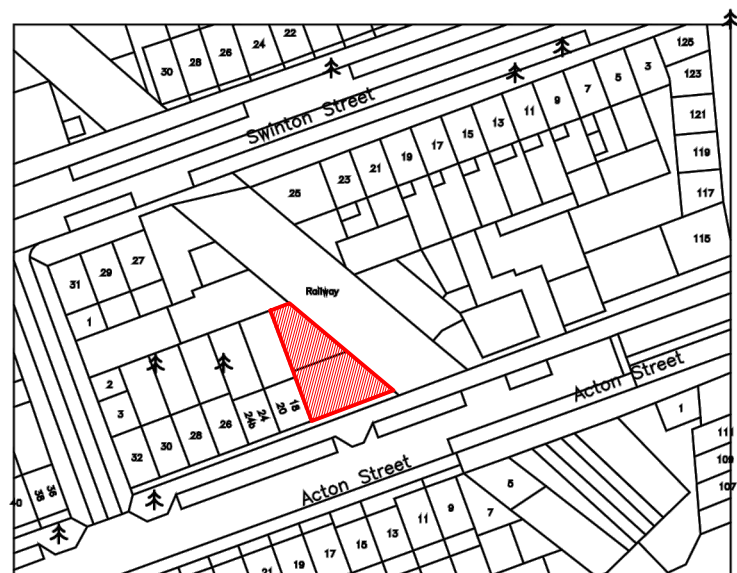

(c) UKMap Copyright. The GeoInformation Group 2014 Licence No. LANDMLON100003121118

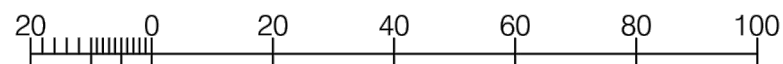

Location Plan
Scale 1:1250



1. Ordnance Survey Map
Scale 1/1250

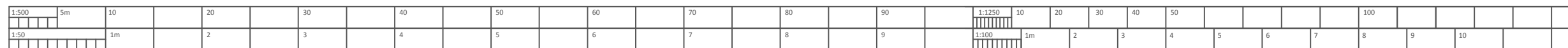

REV.	DESCRIPTION	REVISED BY AND DATE	APPROVED BY AND DATE
CONTRACTOR			
241A Kingston Vale London SW15 3PT United Kingdom T: +44 (0) 20 8547 1776 F: +44 (0) 20 8549 1256 E: omegagoldgroup@gmail.com W: www.omegagold.co.uk			
Status		Planning Permission	
Contract		Proposed development at 18 Acton Street, London WC1X9ND	
Title		Ordnance Survey Plan	
JOB No.	SCALE	DRG. INITIATED BY	REVISIONS
1-AS	VARIES@A3	AMV	
DRAWING No.	DATE	DRG. CHECKED BY	
PP-101	SEP_2014	EA	

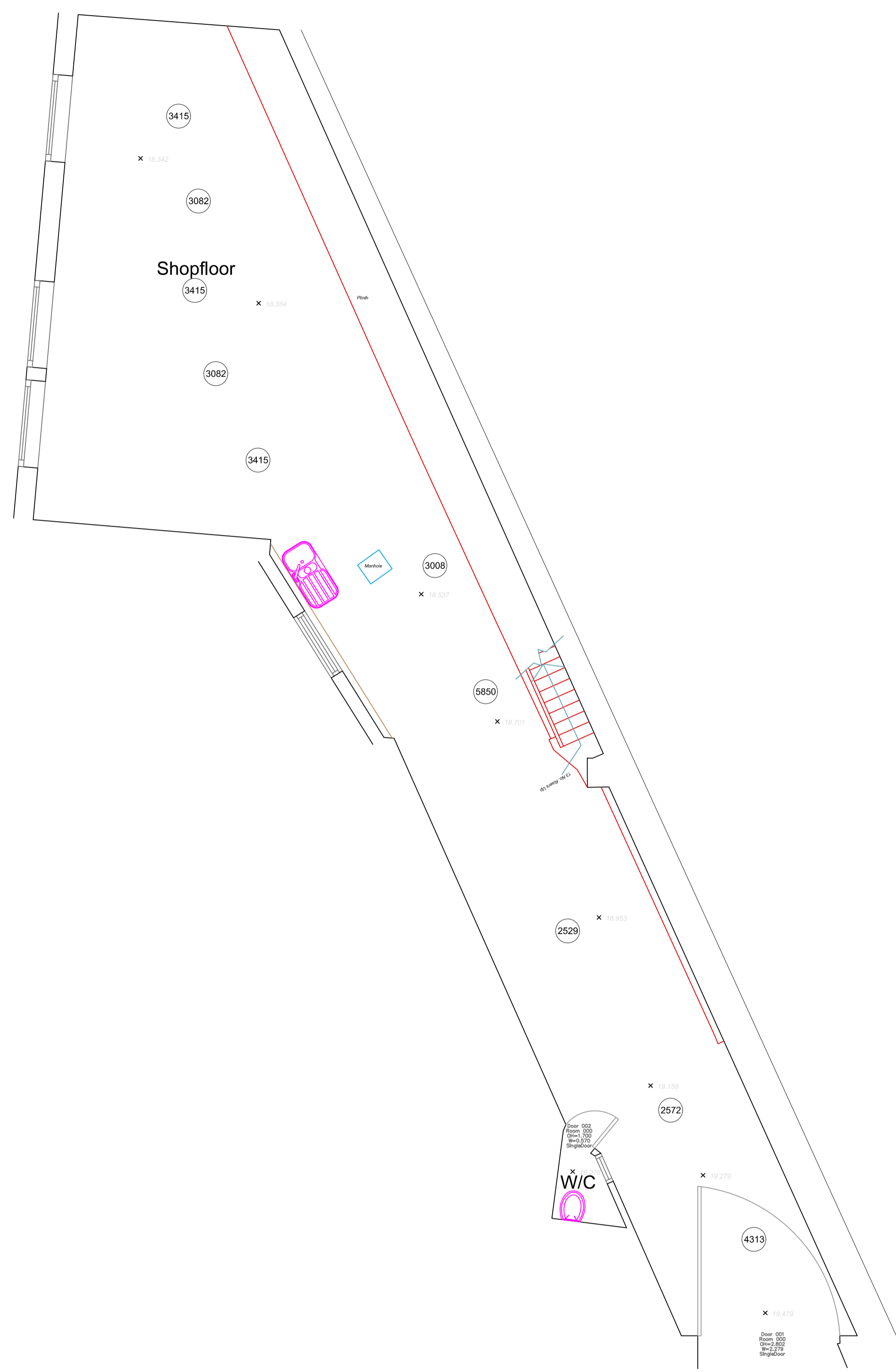

1. Existing Ground Floor
Scale 1/50



2. Existing First Floor
Scale 1/50

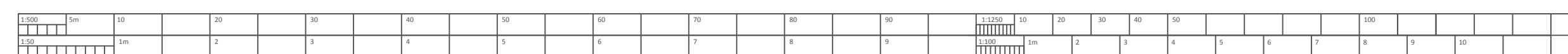

REV.	DESCRIPTION	REVISED BY AND DATE	APPROVED BY AND DATE
CONTRACTOR			
			
241A Kingston Vale London SW15 3PT United Kingdom T: +44 (0) 20 8547 1776 F: +44 (0) 20 8549 1256 E: omegagoldgroup@gmail.com W: www.omegagold.co.uk			
Status		Planning Permission	
Contract		Proposed development at 18 Acton Street, London WC1X9ND	
Title		Existing Floor Plans	
JOB No.	SCALE	DRG INITIATED BY	REVISIONS
1-AS	1/50@A1	AMV	0
DRAWING No.	DATE	DRG CHECKED BY	
PP-102	SEP_2014	EA	



1. Front Facade 1-1'
Scale 1/50



2. East Facade 2-2'
Scale 1/50

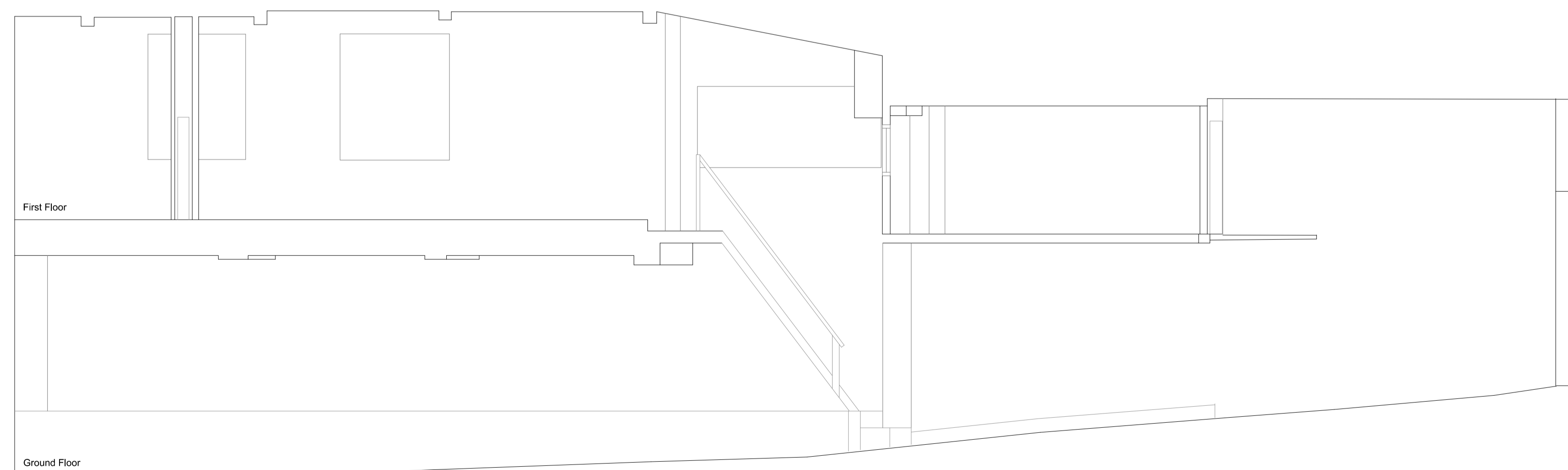

3. Section A-A'
Scale 1/50

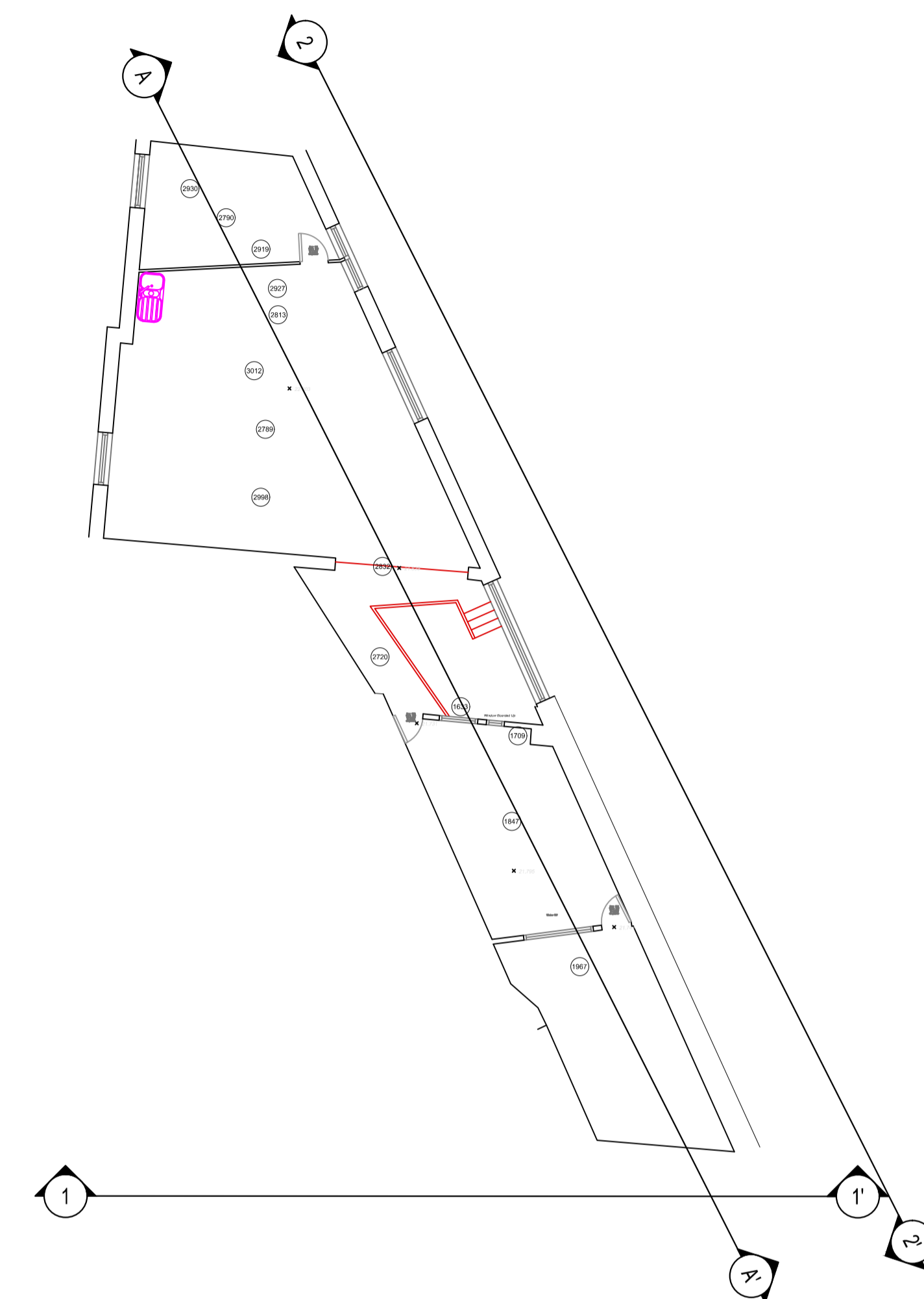

REV.	DESCRIPTION	REVISED BY AND DATE	APPROVED BY AND DATE
CONTRACTOR			
 OMEGA CONSULTANCY			
241A Kingston Vale London SW15 3PT United Kingdom T: +44 (0) 20 8547 1776 F: +44 (0) 20 8549 1256 E: omegagoldgroup@gmail.com W: www.omegagold.co.uk			
Status			
Planning Permission			
Contract			
Proposed development at 18 Acton Street, London WC1X9ND			
Title			
Existing Facade & Sections			
JOB No.	SCALE	DRG. INITIATED BY	REVISIONS
1-AS	1/50@A1	AMV	0
DRIVING No.	DATE	DRG. CHECKED BY	
PP-103	SEP_2014	EA	

Proposed Ground Floor Plan - 1:100

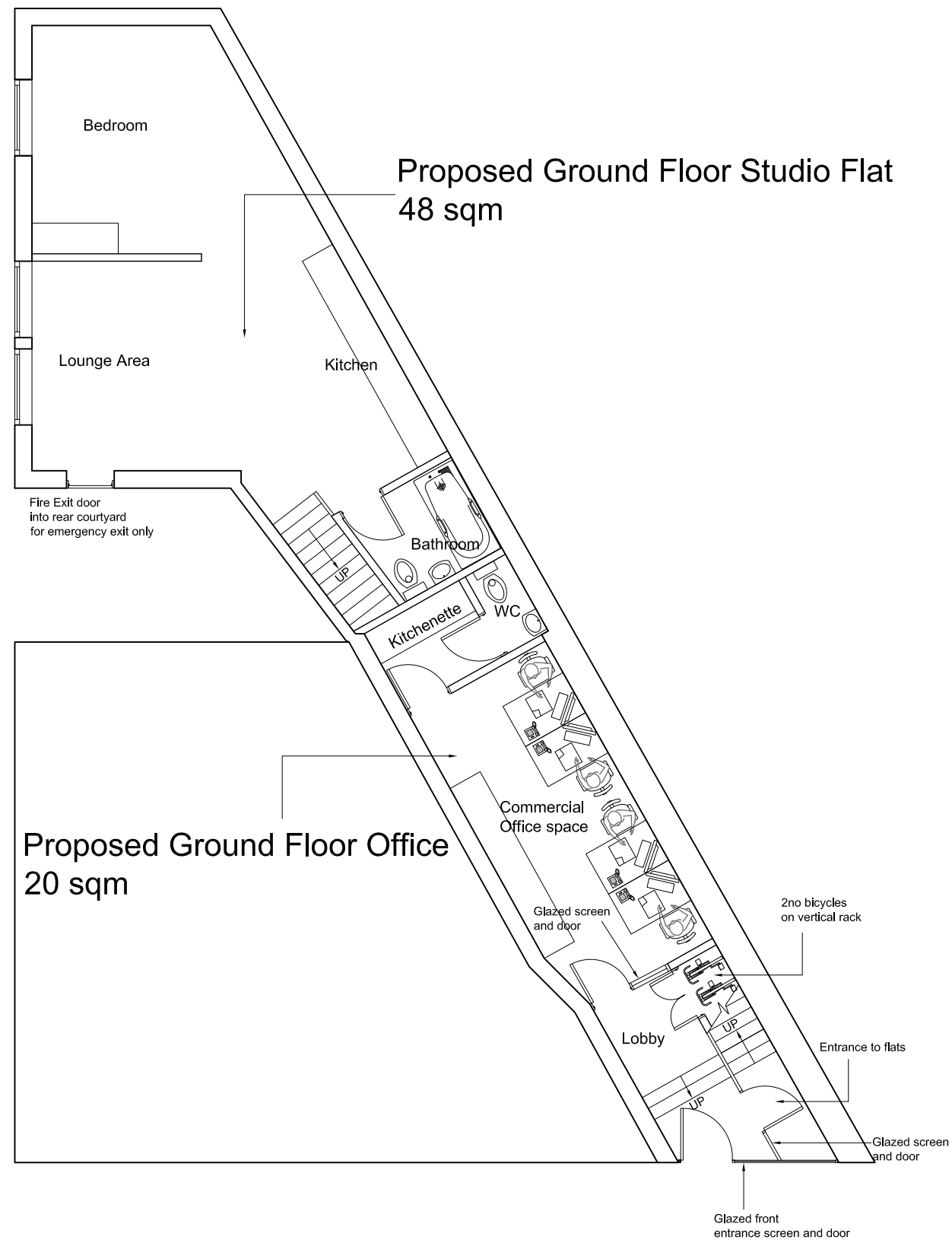

Proposed First Floor Plan - 1:100

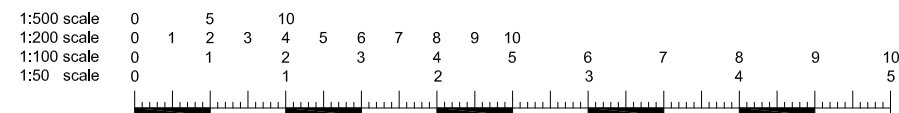
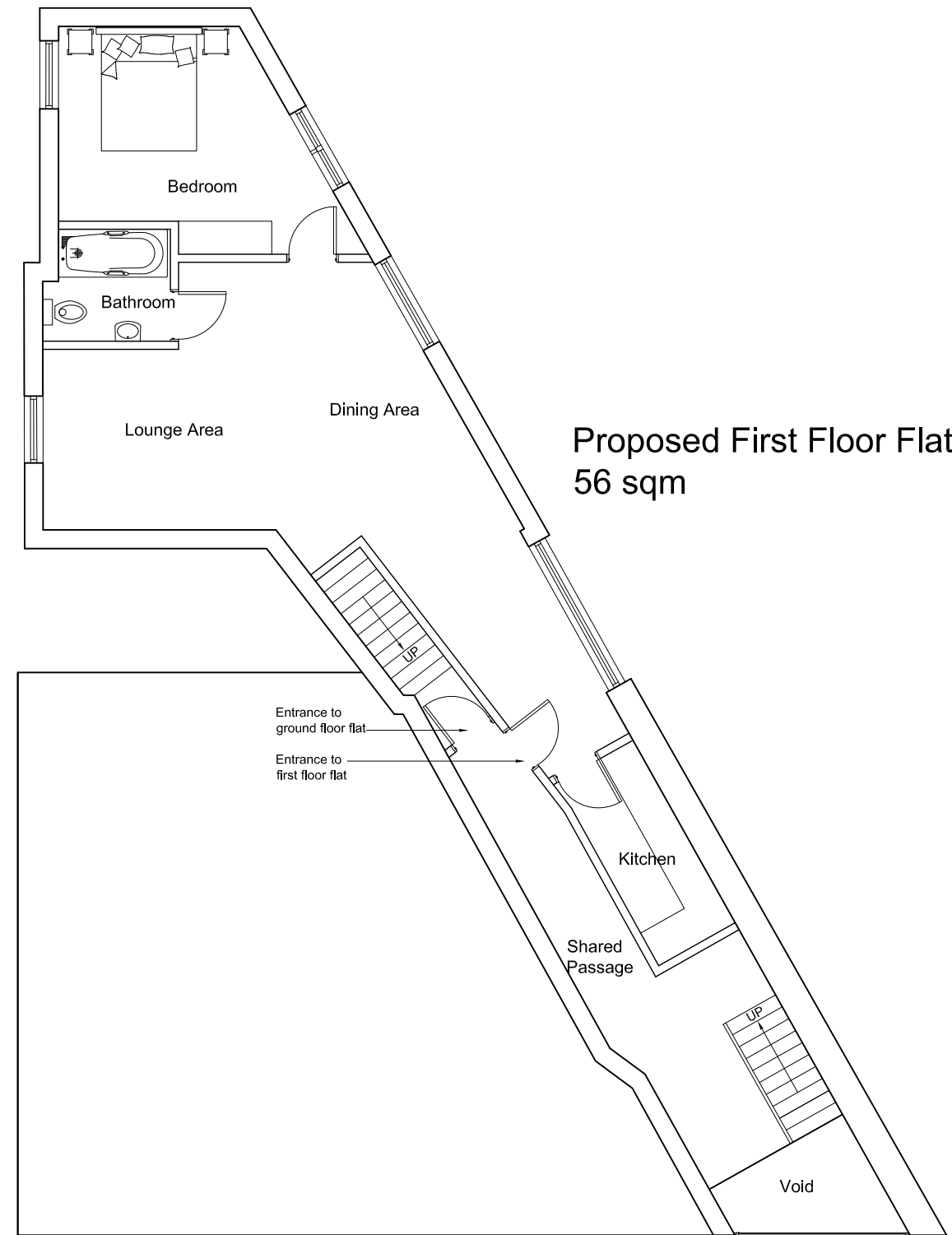

<p>All dimensions and levels to be checked on site by contractor prior to commencement of work. This drawing and the copyrights and patents therein are the property of the Linear Insight Ltd and may not be used or reproduced without consent. This drawing is to be read in conjunction with all relevant consultants and/or specialist's drawings/documents and any discrepancies or variations are to be notified to the designer before the affected work commences. All works on site are to be carried out fully in accordance with current CDM regulations and recommendations, current Building Regulations, British Standards and Codes of Practice as appropriate.</p>	Purpose of Issue <input checked="" type="checkbox"/> Preliminary Information <input type="checkbox"/> Approval <input type="checkbox"/> Tender <input type="checkbox"/> Construction	Project <input checked="" type="checkbox"/> 18 Acton Street <input type="checkbox"/> London <input type="checkbox"/> WC1X 9ND	Drawing Proposed Ground and First Floor Plan	LINEAR INSIGHT Ltd Architectural Design and Development Solutions info@linearinsight.com - www.linearinsight.com	
	Client Daniel Ford Co Ltd	Drawing Scale 1:100@A3	Date Nov 2017		Drawing No. 1106-004-PL
	Rev. SK1				

Timber Sash Windows Painted White

Brick



1. Front Facade 1-1'
Scale 1/100

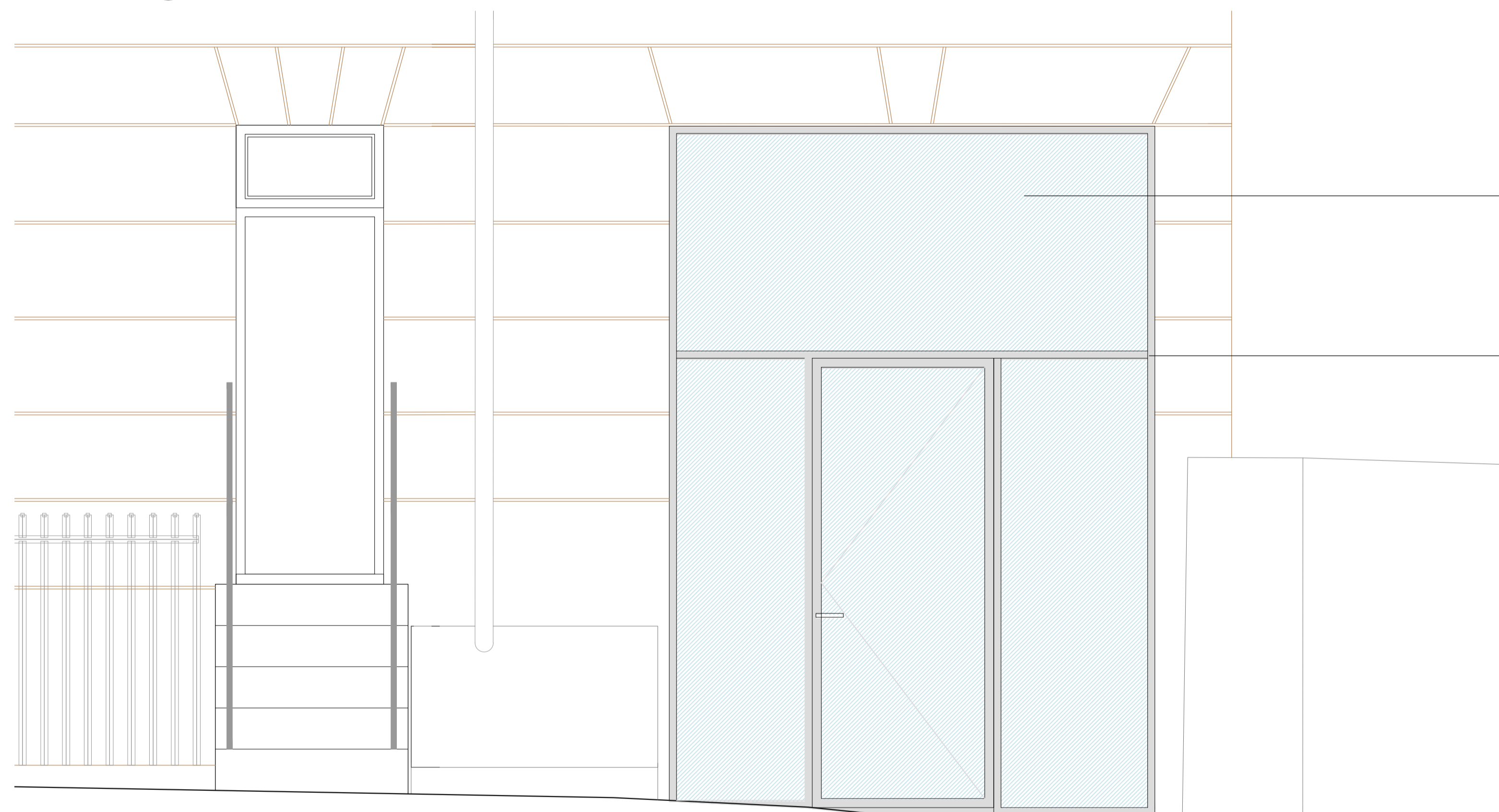

Glass

PVC or Aluminium Joinery

2. Front Door
Scale 1/50

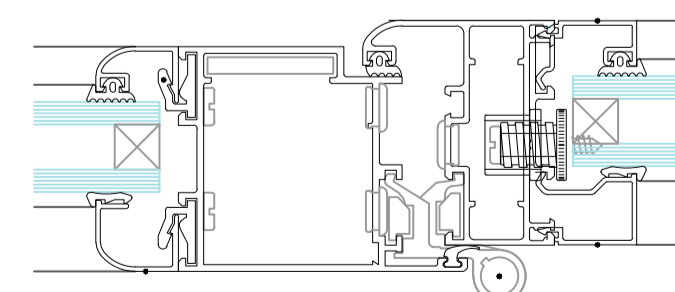
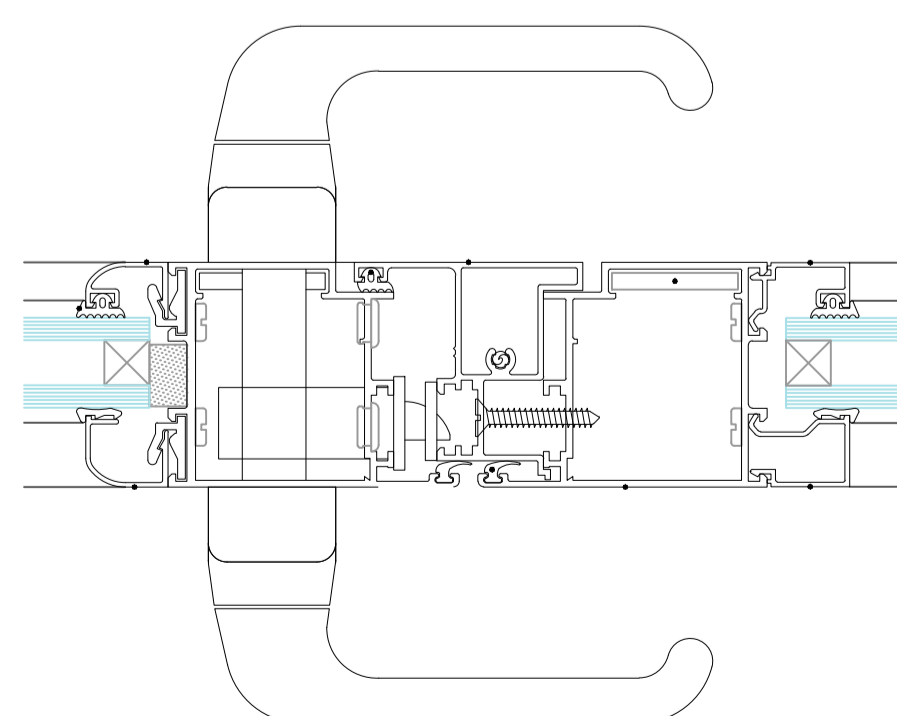
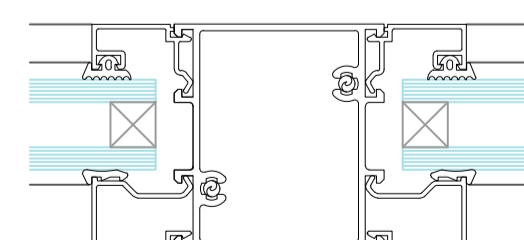
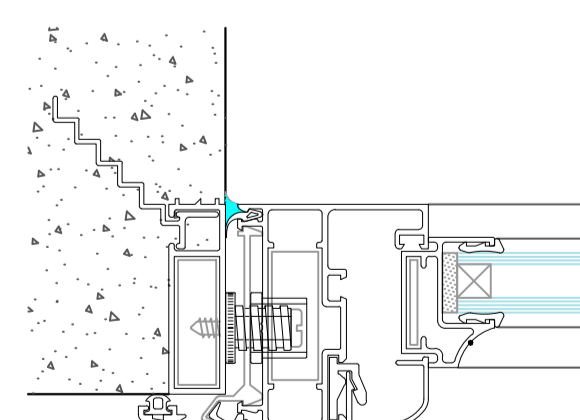
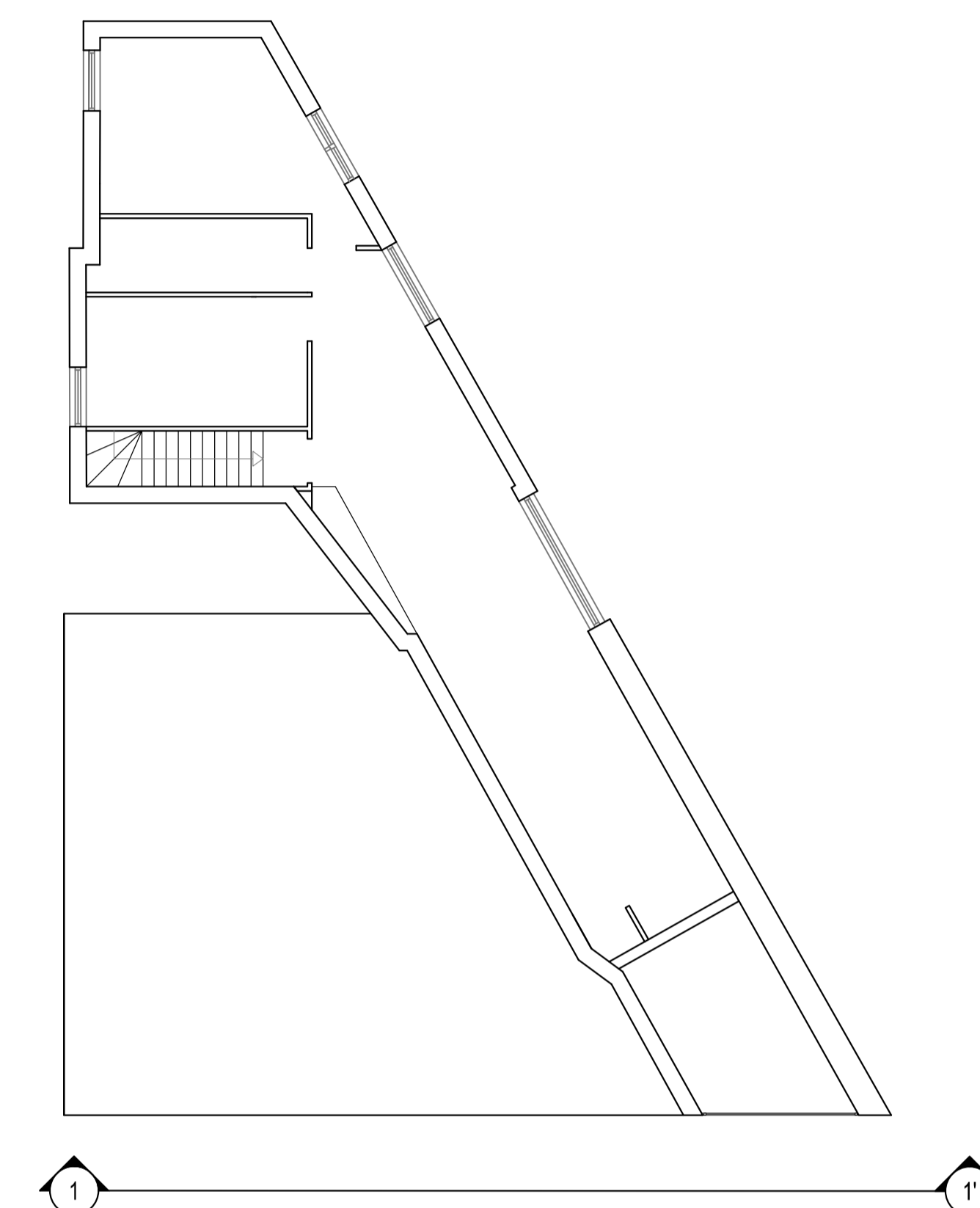

3. Detail Aluminium Glass Door
Scale 1/2

REV.	DESCRIPTION	REVISED BY AND DATE	APPROVED BY AND DATE
CONTRACTOR			
			
241A Kingston Vale London SW15 3PT United Kingdom T: +44 (0) 20 8547 1776 F: +44 (0) 20 8549 1256 E: omegagoldgroup@gmail.com W: www.omegagold.co.uk			
Status			
Planning Permission			
Contract			
Proposed development at 18 Acton Street, London WC1X9ND			
Title			
Proposed Front Facade			
JOB No.	SCALE	DRG. INITIATED BY	REVISIONS
1-AS	1/100@A1	AMV	0
DRAWING No.	DATE	DRG. CHECKED BY	
PP-106	SEP_2014	EA	