

PROPOSED ARE TIMBER DOUBLE GLAZED WINDOWS LIKE FOR LIKE TO MATCH THE EXISTING

PROPOSED ARE TIMBER DOUBLE GLAZED WINDOWS LIKE FOR LIKE TO MATCH THE EXISTING

PROPOSED ARE TIMBER DOUBLE GLAZED WINDOWS LIKE FOR LIKE TO MATCH THE EXISTING

It is proposed that the existing single glazed timber sash windows be replaced by double glazed timber windows in a like for like style to the existing

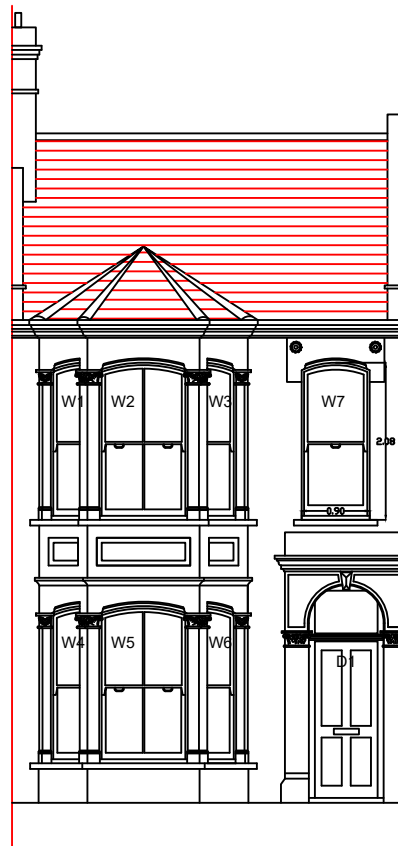

FRONT ELEVATION
(Proposed)

It is proposed that the existing single glazed timber sash windows be replaced by double glazed timber windows in a like for like style to the existing

PROPOSALS:

The proposals are for replacement of the existing timber windows at the front, rear and side of the property.

The proposed windows are double glazed timber windows in a like for like style to the existing to current building regulations as per attached details.

The fenestration will be followed to the front, side and rear elevation.

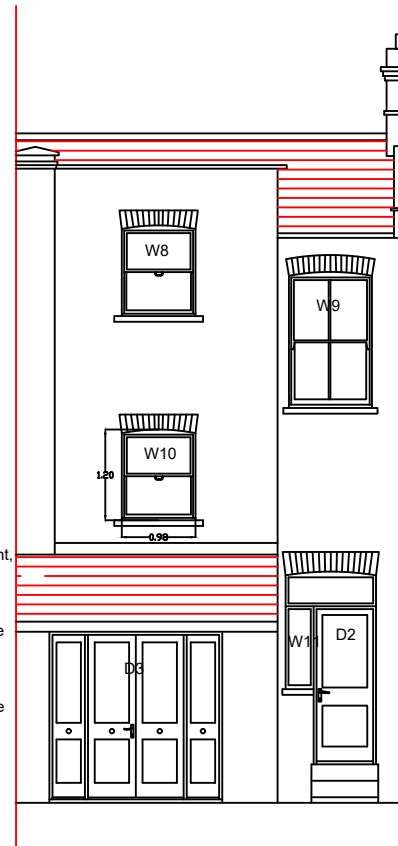

REAR ELEVATION
(Proposed)

It is proposed that the existing single glazed timber sash windows be replaced by double glazed timber windows in a like for like style to the existing

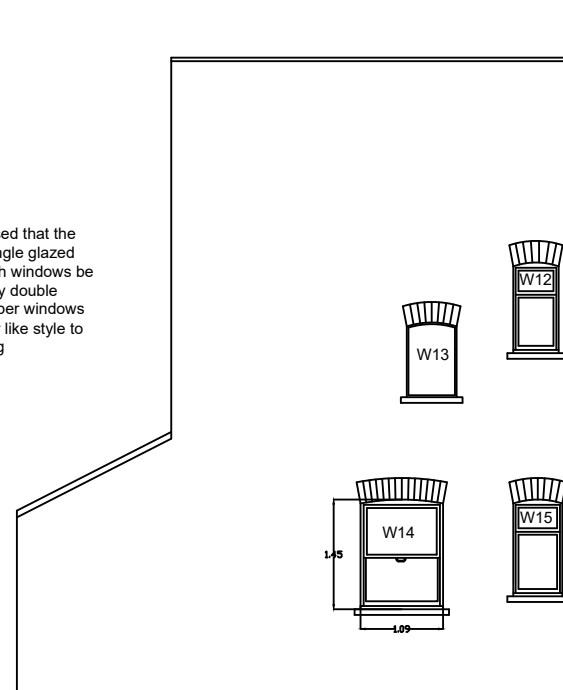

SIDE ELEVATION
(Proposed)

It is proposed that the existing single glazed timber sash windows be replaced by double glazed timber windows in a like for like style to the existing

10 Meter

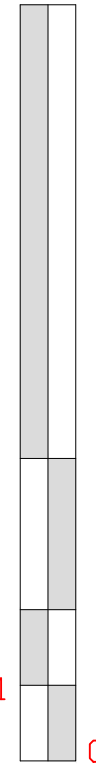

1:100



EMPLOYER'S AGENTS & PROJECT MANAGERS
UNIT A COURT HOUSE, 11A HIGH STREET
BARNET EN5 5UJ
TEL: 020 8446 5537
E-MAIL: Planning@walkercc.co.uk

TITLE
PROPOSED ELEVATIONS

PROJECT
104 Maygrove Road

CLIENT
GENESIS HOUSING ASSOCIATION / KIER

SCALE: AS IDENTIFIED
CAD FILE: -
DATE: 31.10.2018
DRAWN BY: MSR
CHECKED:

PROJECT NO.	DRAWING NO.	REVISION
4258	4258/WM/02	1