

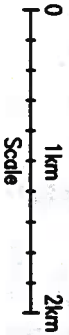

SITE LOCATION



SITE LOCATION  
(Scale 1:50000)



SITE PHOTOGRAPH

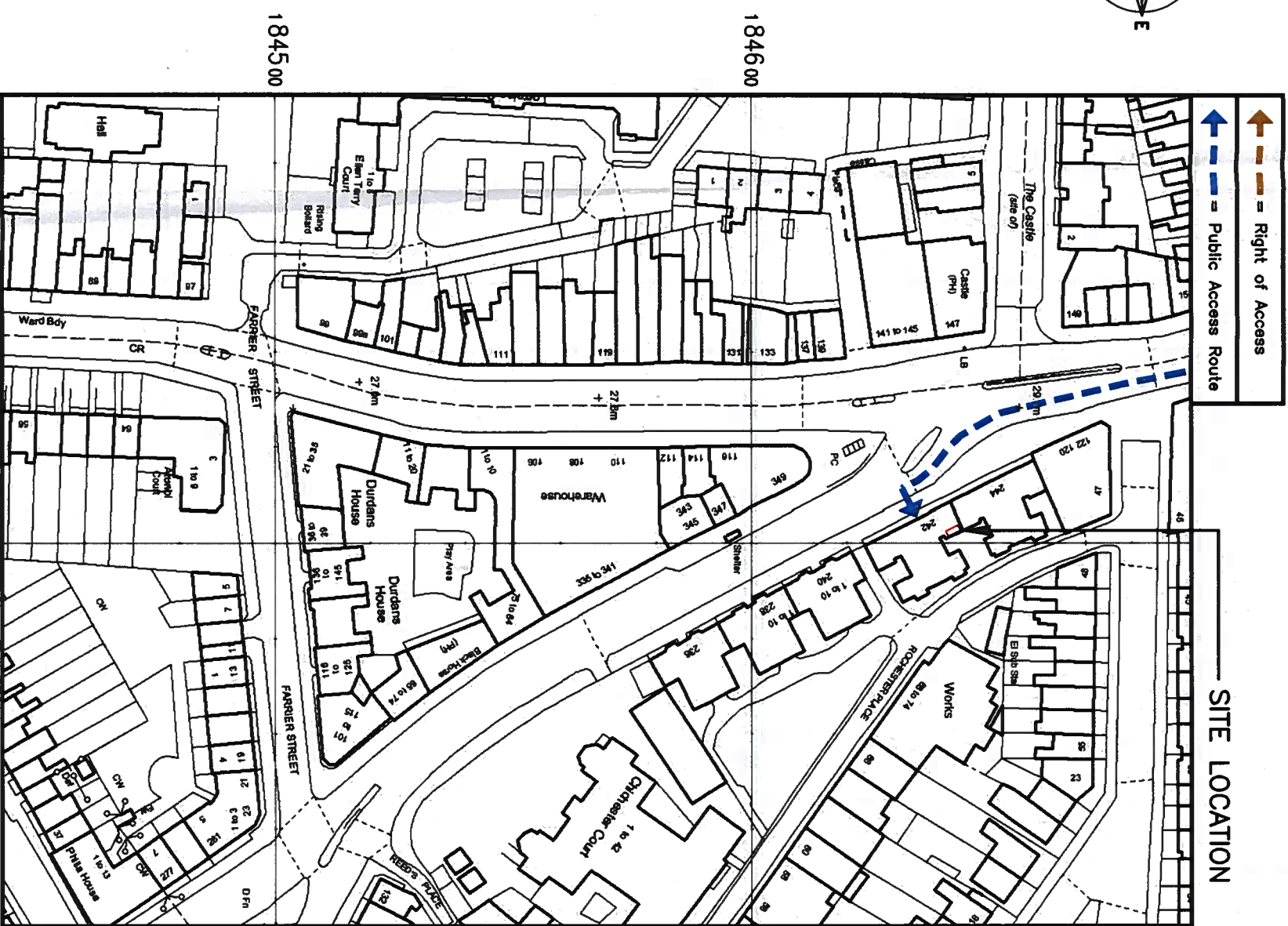
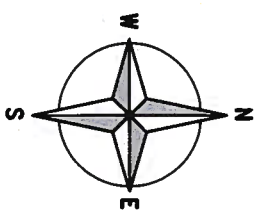

SITE LOCATION

DETAILED SITE LOCATION  
(Scale 1:1250)

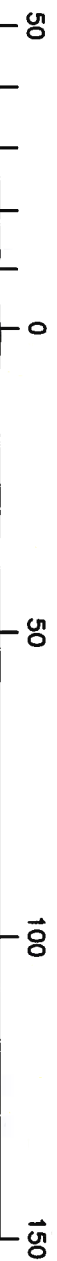

ORIGINAL SCALE AT A3 - 1:1250

ALL DIMENSIONS IN METRES

ALL DIMENSIONS ARE IN mm UNLESS NOTED OTHERWISE

N.G.R E: 528997 N: 184550

**DIRECTIONS TO SITE:**  
HEADING SOUTH AT THE END OF M1 TAKE THE SLIPROAD LEFT THEN CONTINUE STRAIGHT ON TO A1 GREAT NORTH WAY. AFTER 1.3 MILES CONTINUE STRAIGHT ON TO A406/A1 THEN BEAR RIGHT ON TO A1 FALLODEN WAY. AFTER 3.5 MILES CONTINUE STRAIGHT ON TO A400 JUNCTION ROAD. AFTER 1.5 MILES BEAR LEFT ON TO A5202 ROYAL COLLEGE STREET. THE SITE WILL BE ON THE LEFT HAND SIDE.

NOTES:

REV	MODIFICATION	BY	CH	DATE
A	Issued for Approval	BB	GD	02.10.18



**vodafone**  
CTIL - LONDON

Cell Name	242-244 ROYAL COLLEGE STREET	Op
Cell ID No		-
CTIL	TEF	VF
	242116	N/A
		13815

Site Address / Contact Details  
242-244 ROYAL COLLEGE STREET  
CAMDEN  
LONDON  
NW1 9QP

Drawing Title: SITE LOCATION MAPS

Purpose of Issue: PLANNING

Drawing Number:	100	Dwg Rev:	A
-----------------	-----	----------	---

Survised By:	GT	Original Sheet Size:	A3	Issue
Drawn:	BB	Checked:	GD	DATE
Date:	02.10.18	Date:	02.10.18	

The drawings comply with TEF & Vodafone Standard ICNIRP guidelines.  
Designed in accordance with CTIL document: SDN0008

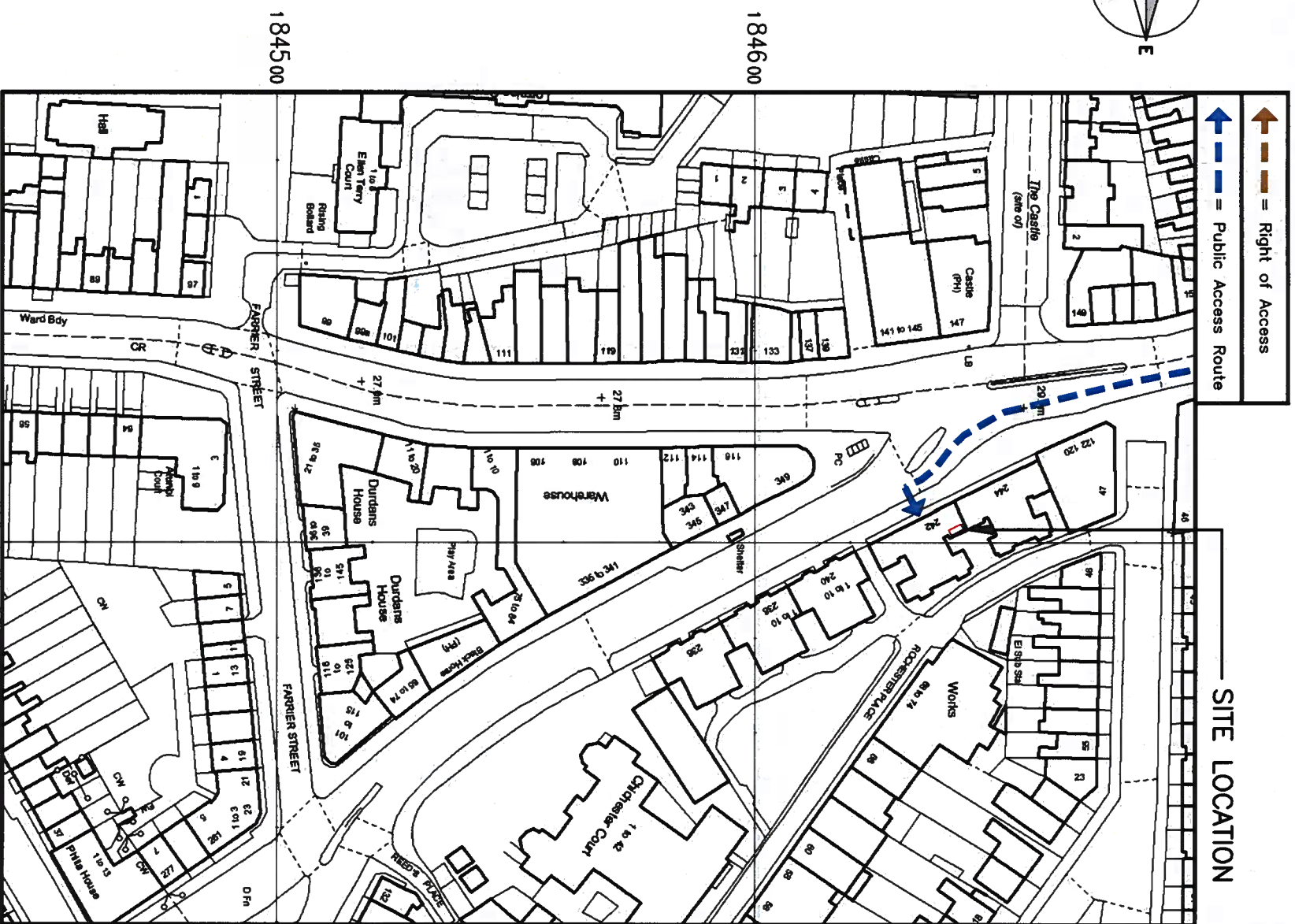
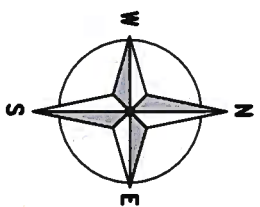

**DETAILED SITE LOCATION**  
(Scale 1:1250)

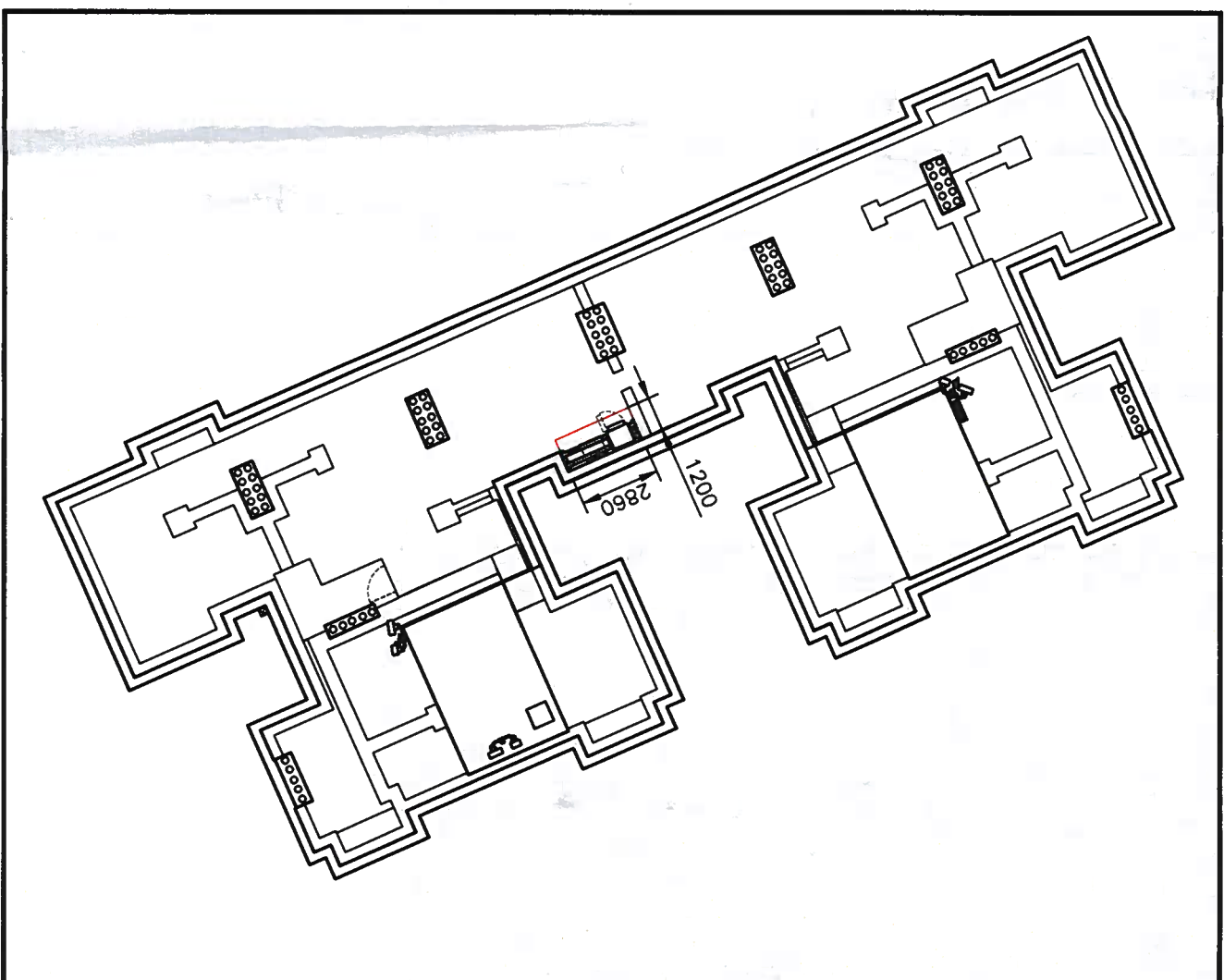

**DEMISE PLAN**  
(1:200)

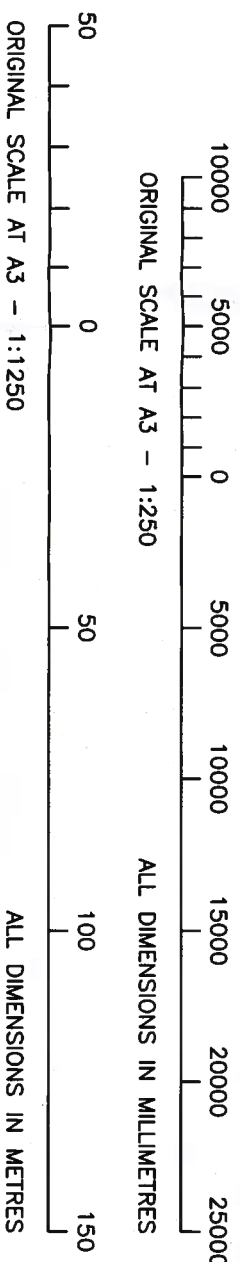

ALL DIMENSIONS ARE IN mm UNLESS NOTED OTHERWISE  
 N.G.R E: 528997 N: 184550

**DIRECTIONS TO SITE:**  
 HEADING SOUTH AT THE END OF M1 TAKE THE SLIPROAD LEFT THEN CONTINUE STRAIGHT ON TO A1 GREAT NORTH WAY. AFTER 1.3 MILES CONTINUE STRAIGHT ON TO A406/A1 THEN BEAR RIGHT ON TO A1 FALLODEN WAY. AFTER 3.5 MILES CONTINUE STRAIGHT ON TO A400 JUNCTION ROAD. AFTER 1.5 MILES BEAR LEFT ON TO A5202 ROYAL COLLEGE STREET. THE SITE WILL BE ON THE LEFT HAND SIDE.

**NOTES:**

REV	MODIFICATION	BY	CH	DATE
A	Issued for Approval	BB	GB	02.10.18



**vodafone**  
 CTIL - LONDON

Cell Name	242-244 ROYAL COLLEGE STREET	Opt
Cell ID No	CTIL	VF
	242116	13815
	N/A	

**Site Address / Contact Details**  
 242-244 ROYAL COLLEGE STREET  
 KENTISH TOWN  
 CAMDEN  
 LONDON  
 NW1 9QP

**Drawing Title:** LEASE DRAWING

**Purpose of Issue:** PLANNING

**Drawing Number:** 101

Drawn:	CT	Original Sheet Size:	A3	Pack	A
Date:	02.10.18	Checked:	GD	Date:	02.10.18
Issue	BB	Issue	GD	Issue	A

The drawings comply with TEF & Vodafone Standard ICNIRP guidelines.  
 Designed in accordance with CTIL document: SDN0008

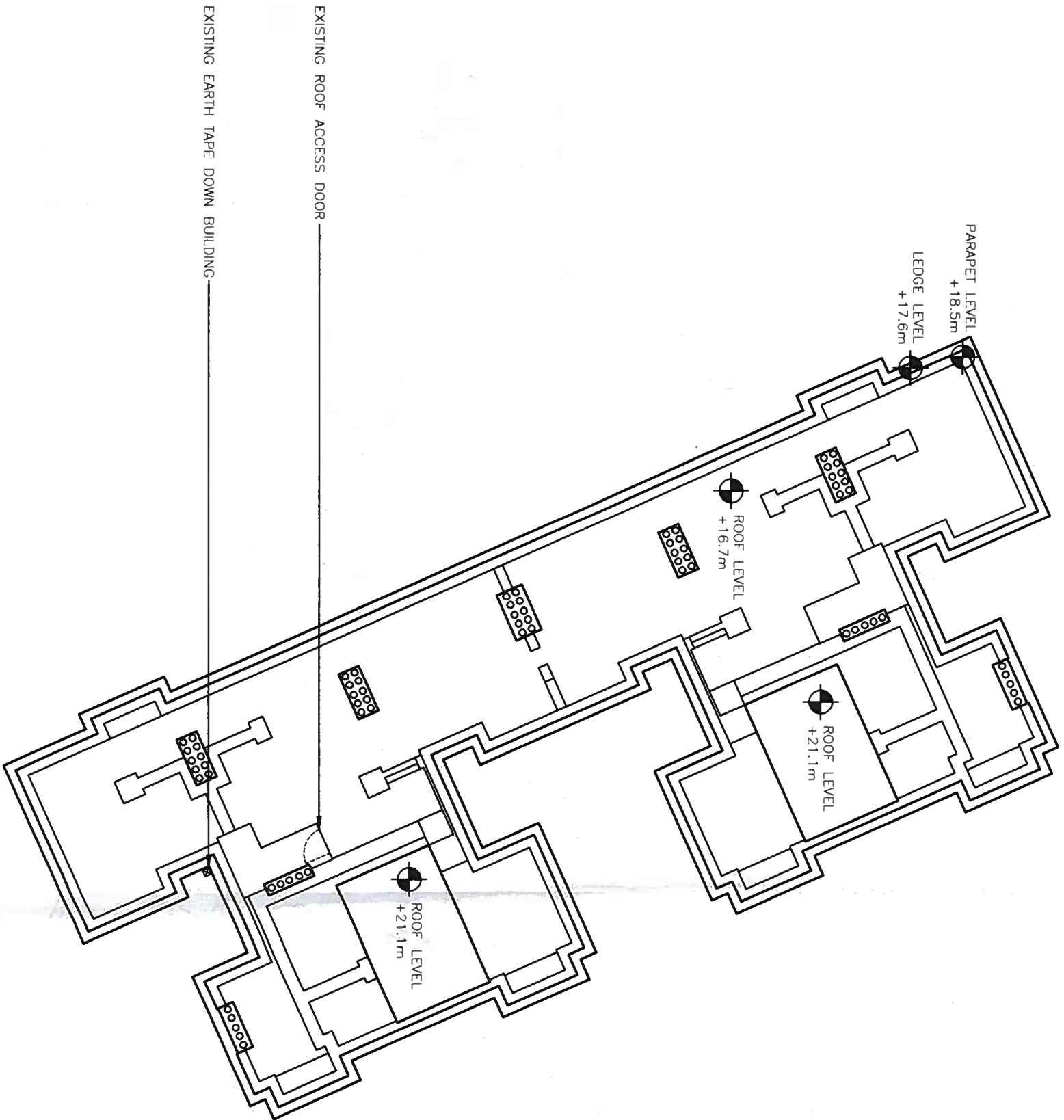
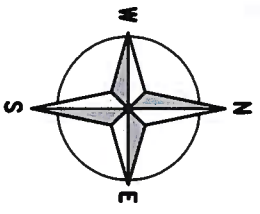

**EXISTING SITE PLAN**  
(1:200)

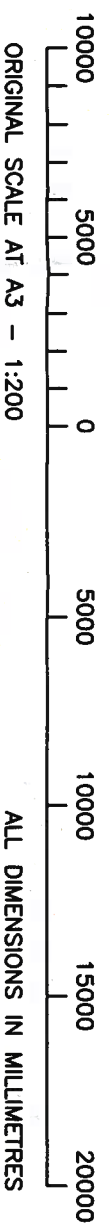

ALL DIMENSIONS ARE IN mm UNLESS NOTED OTHERWISE  
N.G.R E: 528997 N: 184550

NOTES:

REV	MODIFICATION	BY	CH	DATE
A	Issued for Approval	BB	GD	02.10.18



CTIL - LONDON

Cell Name  
242-244 ROYAL COLLEGE STREET

Cell ID No

CTIL	TEF	VF
242116	N/A	13815

Site Address / Contact Details

242-244 ROYAL COLLEGE STREET  
KENTISH TOWN  
CAMDEN  
LONDON  
NW1 9QP

Drawing Title:  
EXISTING SITE PLAN

Purpose of Issue:  
PLANNING

Drawing Number:  
200

Surveyed By:  
CT

Drawn:	Date:	Checked:	Date:	Original Sheet Size:	Issue
BB	02.10.18	GD	02.10.18	A3	A



ALL DIMENSIONS ARE IN mm UNLESS NOTED OTHERWISE  
 N.G.R E: 528997 N: 184550

NOTES:

REV	MODIFICATION	BY	CH	DATE
A	Issued for Approval	BB	GD	02.10.18



CTIL - LONDON

Cell Name	242-244 ROYAL COLLEGE STREET	Op
Cell ID No		-

CTIL	TEF	VF
242116	N/A	13815

Site Address / Contact Details  
 242-244 ROYAL COLLEGE STREET  
 KENTISH TOWN  
 CAMDEN  
 LONDON  
 NW1 9QP

Drawing Title: EXISTING SITE ELEVATION

Purpose of Issue: PLANNING

Drawing Number: 300

Original Sheet Size: A3

Drawn: BB Date: 02.10.18 Checked: GD Date: 02.10.18

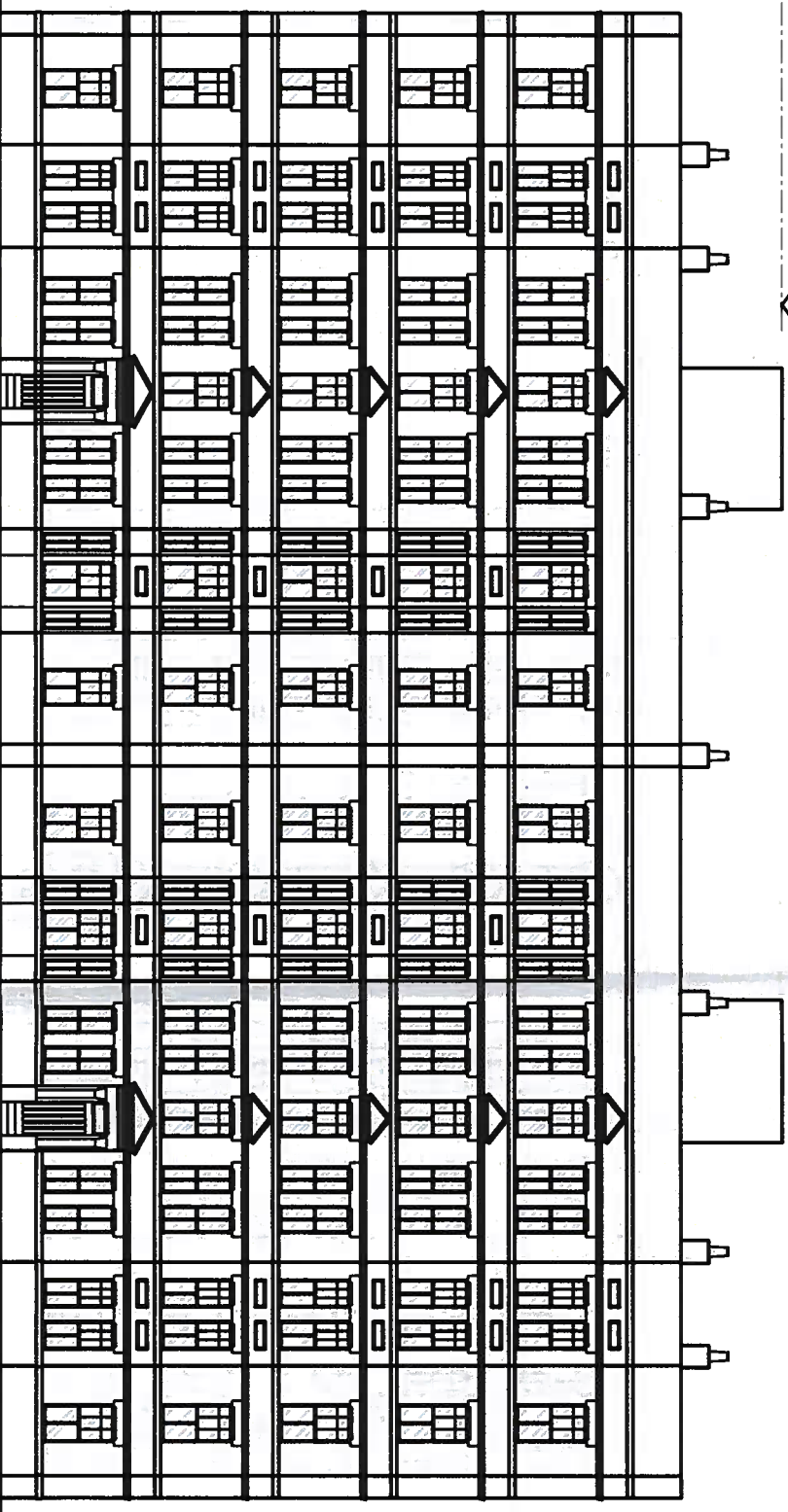

PLANT ROOM ROOF LEVEL +21.2m AGL

PARAPET LEVEL +18.5m AGL

ROOF LEVEL +16.7m AGL

G.L.

EXISTING SOUTH-EAST ELEVATION

(1:200)

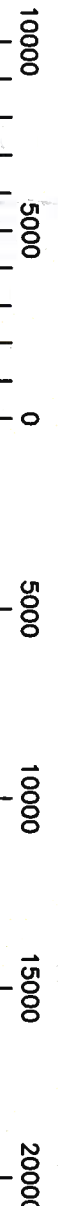

ORIGINAL SCALE AT A3 - 1:200

ALL DIMENSIONS IN MILLIMETRES

ALL DIMENSIONS ARE IN mm UNLESS NOTED OTHERWISE  
 N.G.R E: 528997 N: 184550

NOTES:

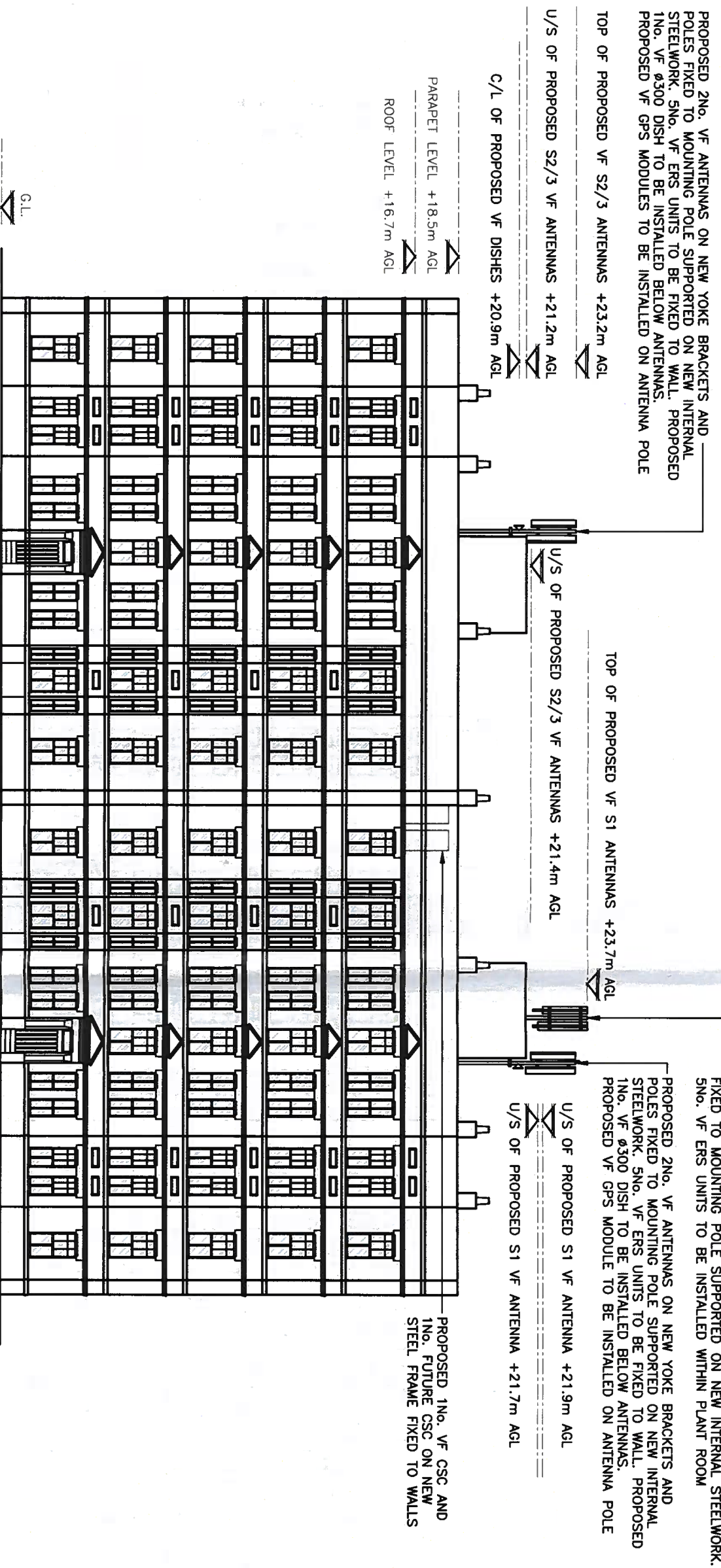

PROPOSED SOUTH-EAST ELEVATION  
 (1:200)



The drawings comply with TEF & Vodafone Standard ICNIRP guidelines.  
 Designed in accordance with CTL document: SDN0008

REV	Issued for Approval	88	90	02.10.18
MODIFICATION	BY	CH	DATE	



Cell Name		Opi
242-244 ROYAL COLLEGE STREET		-
Cell ID No		
CTIL	TEF	VF
242116	N/A	13815
Site Address / Contact Details		
242-244 ROYAL COLLEGE STREET		
KENTISH TOWN		
CAMDEN		
LONDON		
NW1 9QP		
Drawing Title: PROPOSED SITE ELEVATION		
Purpose of Issue: PLANNING		
Drawing Number: 301		Dwg Rev: A
Surveyed By: CT		Original Sheet Size: A3
Date: 02.10.18	Checked: 90	Date: 02.10.18
Drawn: 88		Issue: A

ALL DIMENSIONS ARE IN mm UNLESS NOTED OTHERWISE  
 N.G.R E: 528997 N: 184550  
 NOTES:

REV	DESCRIPTION	BY	CH	DATE
A	Issued for Approval	BF	GP	02.10.18





CTIL - LONDON

Cell Name	Opi
242-244 ROYAL COLLEGE STREET	-
Cell ID No	VF
242116	13815
Site Address / Contact Details	
242-244 ROYAL COLLEGE STREET KENTISH TOWN LONDON NW1 9QP	

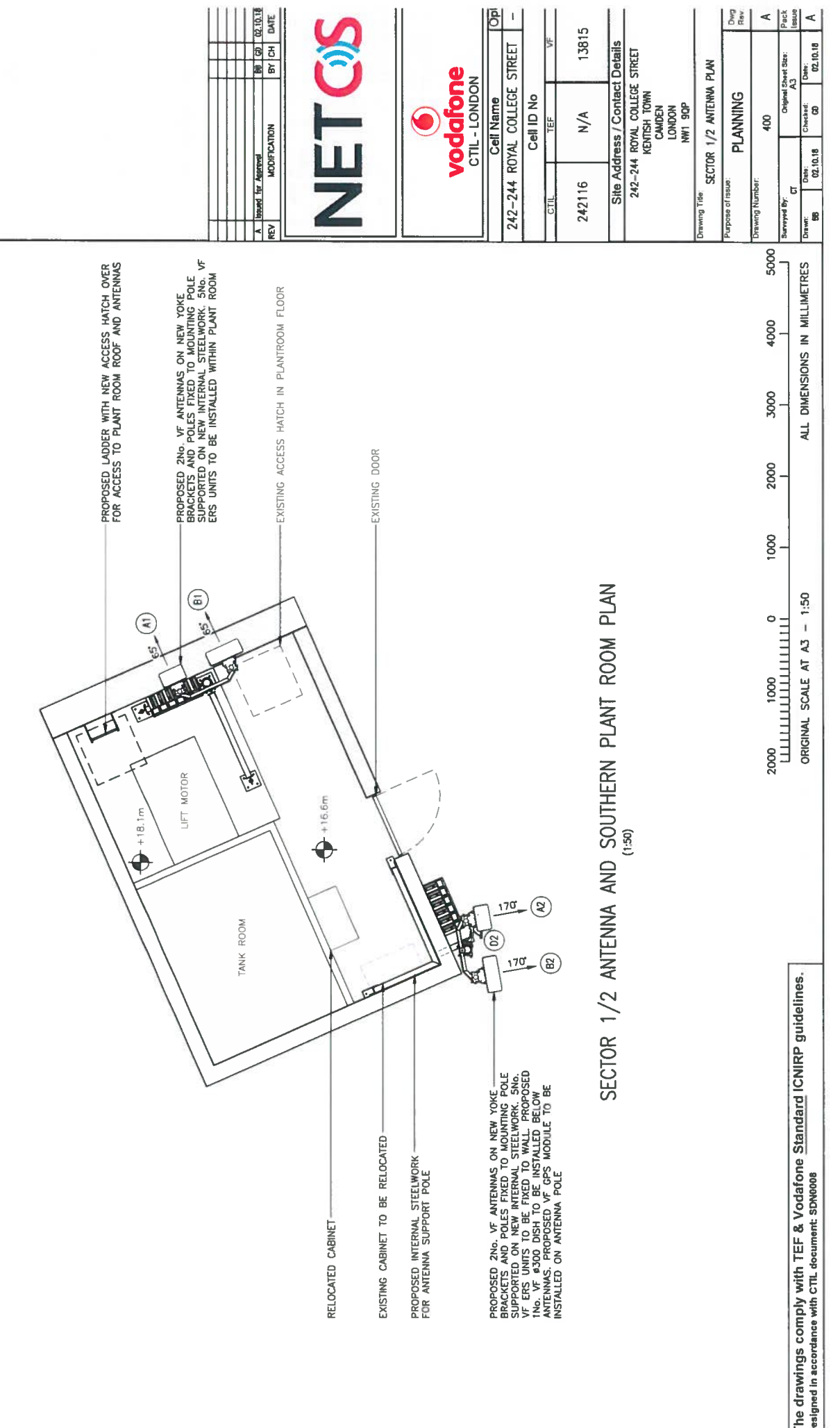

**SECTOR 1/2 ANTENNA AND SOUTHERN PLANT ROOM PLAN**  
(1:50)

2000 1000 0 1000 2000 3000 4000 5000  
 ORIGINAL SCALE AT A3 - 1:50  
 ALL DIMENSIONS IN MILLIMETRES

The drawings comply with TEF & Vodafone Standard ICNIRP guidelines.  
 Designed in accordance with CTIL document: SDN6008

Surveyed By	Original Sheet Size	Plot & Issue
CT	A3	
Drawn	Date	Check
BF	02.10.18	GP
		02.10.18
Drawing Title	SECTOR 1/2 ANTENNA PLAN	
Purpose of Issue	PLANNING	
Drawing Number	400	
Dwg Rev	A	

FOR SITE DESIGN DEPENDENCIES REFER TO DRAWING 502

ALL DIMENSIONS ARE IN mm UNLESS NOTED OTHERWISE  
 N.I.R. E: 528997 N: 184550

REV	Reason for Approval	BY	CHK	DATE
A	Issued for Approval	BB	GD	02.10.18





CTIL - LONDON

Cell Name	Opi
242-244 ROYAL COLLEGE STREET	-
Cell ID No	
CTIL	VF
TEF	
242116	N/A
13815	

Site Address / Contact Details  
 242-244 ROYAL COLLEGE STREET  
 KENTISH TOWN  
 LONDON  
 NW1 9QP

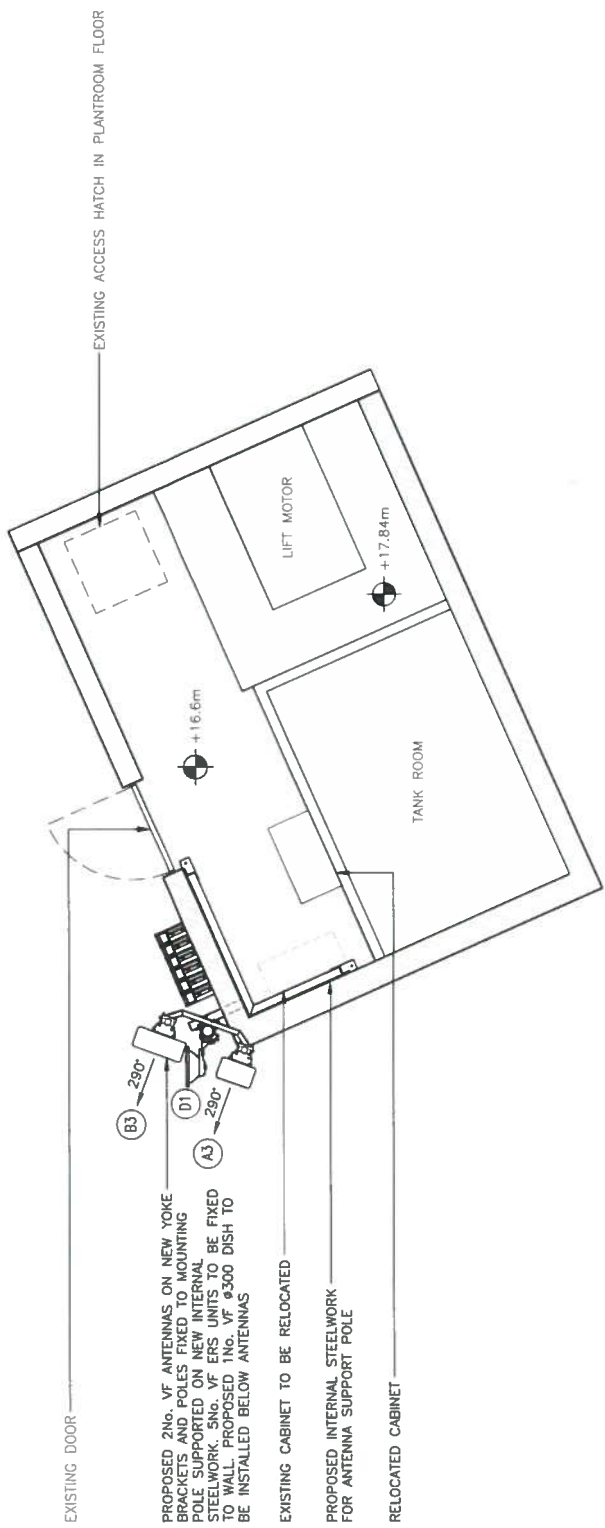
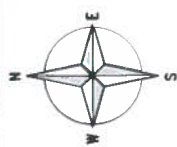
Drawing Title	SECTOR 3 ANTENNA PLAN
Purpose of Issue:	PLANNING
Dwg Rev	
Drawing Number:	401
Surveyed By:	CT
Original Sheet Size:	A3
Drawn:	BB
Date:	02.10.18
Checked:	GD
Date:	02.10.18
Issue	A



- PROPOSED 2No. VF ANTENNAS ON NEW YOKE BRACKETS AND POLES FIXED TO MOUNTING POLE SUPPORTED ON NEW INTERNAL STEELWORK. 5No. VF ERS UNITS TO BE FIXED TO WALL. PROPOSED 1No. VF #3500 DISH TO BE INSTALLED BELOW ANTENNAS
- EXISTING CABINET TO BE RELOCATED
- PROPOSED INTERNAL STEELWORK FOR ANTENNA SUPPORT POLE
- RELOCATED CABINET

SECTOR 3 ANTENNA AND NORTHERN PLANT ROOM PLAN  
 (1:50)



The drawings comply with TEF & Vodafone Standard ICNIRP guidelines.  
 Designed in accordance with CTIL document: SDN6008



ALL DIMENSIONS ARE IN mm UNLESS NOTED OTHERWISE  
 N.G.R E: 528997 N: 184550

FOR SITE DESIGN DEPENDENCIES REFER TO DRAWING 502

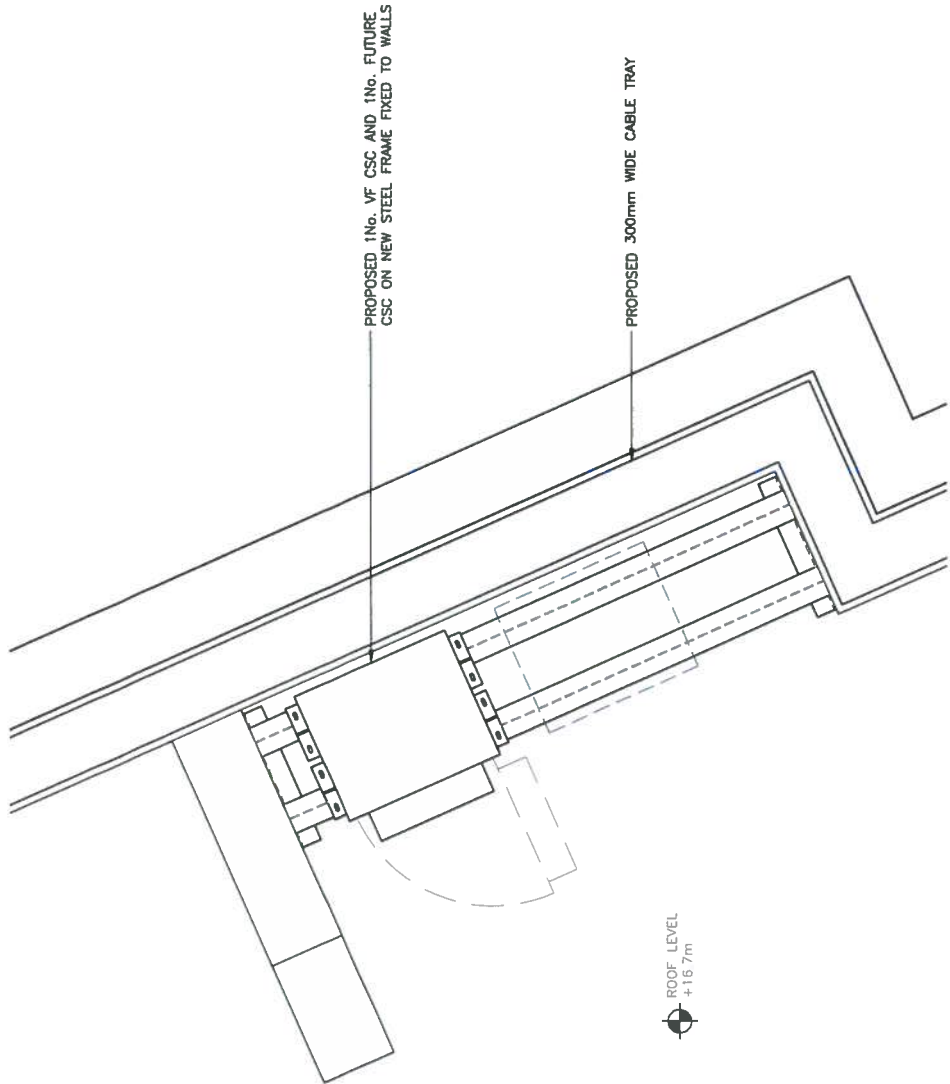

**EQUIPMENT LAYOUT**  
(1:25)



REV	DESCRIPTION	BY	CHK	DATE
A	Issued for Approval	MB	GD	02.10.18
	MODIFICATION			



Cell Name: Opi  
 242-244 ROYAL COLLEGE STREET -

Cell ID No	VF
242116	N/A
	13815

Site Address / Contact Details  
 242-244 ROYAL COLLEGE STREET  
 KENTISH TOWN  
 LONDON  
 NW1 9QP

Drawing Title: EQUIPMENT LAYOUT	
Purpose of Issue: PLANNING	Dwg Rev: A
Drawing Number: 402	Original Sheet Size: A3
Drawn By: MB	Checked By: GD
Date: 02.10.18	Date: 02.10.18
Drawn: MB	Checked: GD
Drawn By: MB	Date: 02.10.18
Drawn: MB	Date: 02.10.18
Drawn: MB	Date: 02.10.18

The drawings comply with TEF & Vodafone Standard ICNIRP guidelines.  
 Designed in accordance with C.TIL document: SDN0008