

DEPTH OF LIGHTWELL INCREASED AND PROPOSED FLAT ROOF DESIGNED TO BE AWAY FROM ORIGINAL EXTERNAL FABRIC - ENSURING CLEAR SEPARATION BETWEEN ORIGINAL REAR WALL AND PROPOSED REAR EXTENSION

ROOF OVER ENSUITE TO BE LOWER BY 300MM TO ENSURE CLEAR SEPARATION BETWEEN ORIGINAL REAR WALL AND PROPOSED EXTENSION AS PER DRAWING P002

ENSUITE POD A MINIMUM OF 200MM AWAY FROM CHIMNEY BREAST

EXISTING PARTITION TO BE REMOVED TO ALLOW FOR UNIT TO BE RESTORED TO ITS ORIGINAL PLAN FORM

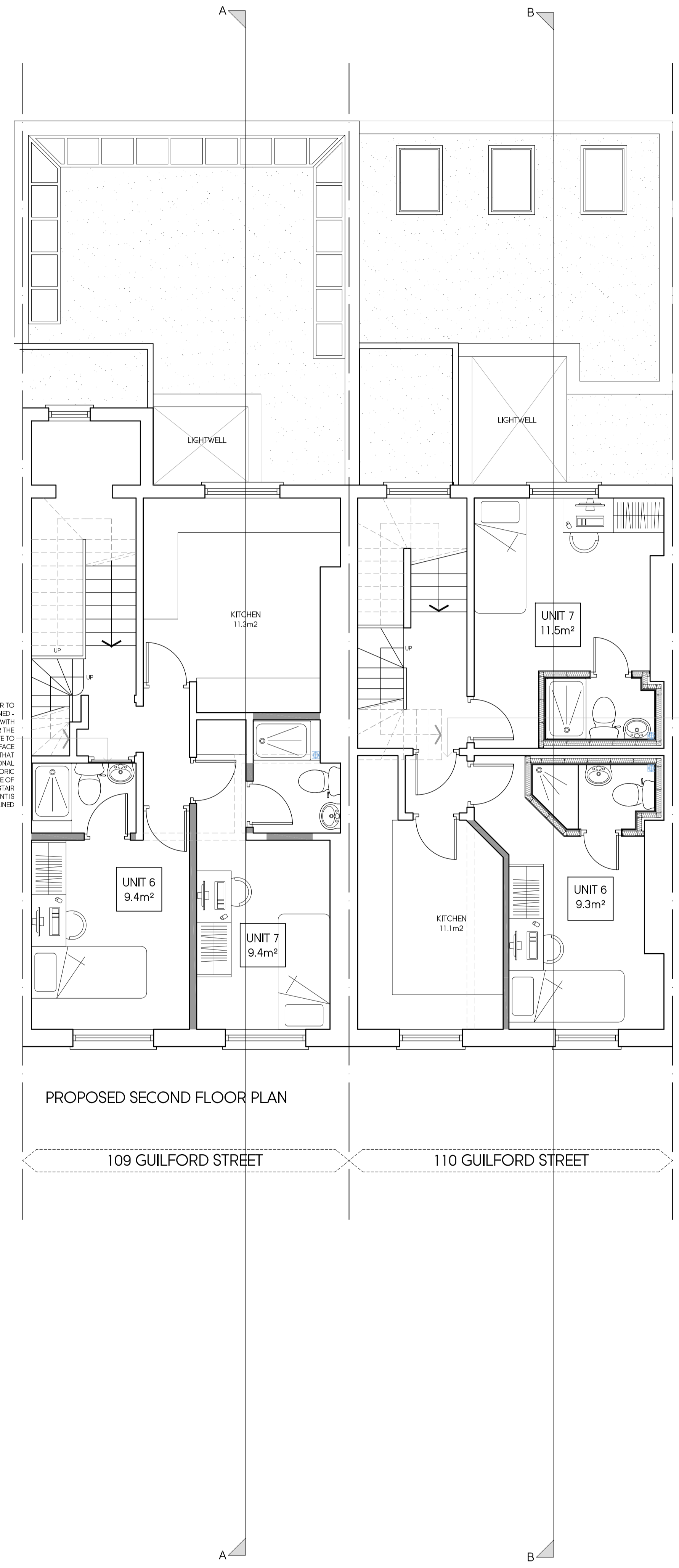

EXISTING DOOR TO BE RETAINED - FIXED SHUT WITH LININGS FOR THE ENSUITE TO COVER INNER FACE - ENSURING THAT THE TRADITIONAL HISTORIC ENCLOSURE OF THE STAIR COMPARTMENT IS RETAINED

EXISTING DOOR TO BE RETAINED - ENSURING THAT THE TRADITIONAL HISTORIC ENCLOSURE OF THE STAIR COMPARTMENT IS RETAINED

Rev	Date	Description	Init.
F	28.11.18	AMENDED TO SUIT CLIENT COMMENTS	BR
E	07.09.18	AMENDED TO SUIT CLIENT COMMENTS	BR
D	06.09.18	AMENDED TO SUIT CLIENT COMMENTS	BR
C	06.08.18	AMENDED TO SUIT PRE-APP COMMENTS	BR
B	25.07.18	AMENDED TO SUIT CLIENT COMMENTS	BR
A	12.04.18	AMENDED TO SUIT CLIENT COMMENTS	BR

Client  
OCEANIC JEWELLERS

Project Title  
PROPOSED EXTENSION & INTERNAL ALTERATIONS

109-110 GUILFORD STREET, LONDON, WC1

Drawing Title  
PROPOSED PLAN - FIRST & SECOND FLOOR

Cad File	Sheet Size	Scale
P004	A1	1:50
Drawn by	Drawing Date	Approved by
BR	MAR 2018	NJ
Project No.	Drawing No.	Revision
1565	P305	F

**Jutla Architects**

Argyle House, Joel Street,  
Northwood Hill, Middlesex, HA6 1NW

01923 840077 | 01923 840078  
info@jutla-architects.com  
jutla-architects.com

This drawing is property of Jutla Architects Ltd © and must not be copied or otherwise reproduced. All dimensions must be checked on site before commencing work. No dimensions to be scaled from this drawing. This drawing was produced using AutoCad 2016.

PLANNING ISSUE