

All dimensions to be verified on site by Main Contractor before the start of any shop drawings or work whatsoever either on their own behalf or that of sub-contractors.

Report any discrepancies to the Contract Administrator at once.
This drawing is to be read with all relevant Architect's and Engineer's drawings and other relevant information.

© Ingleton Wood LLP

LEGEND: DO NOT SCALE

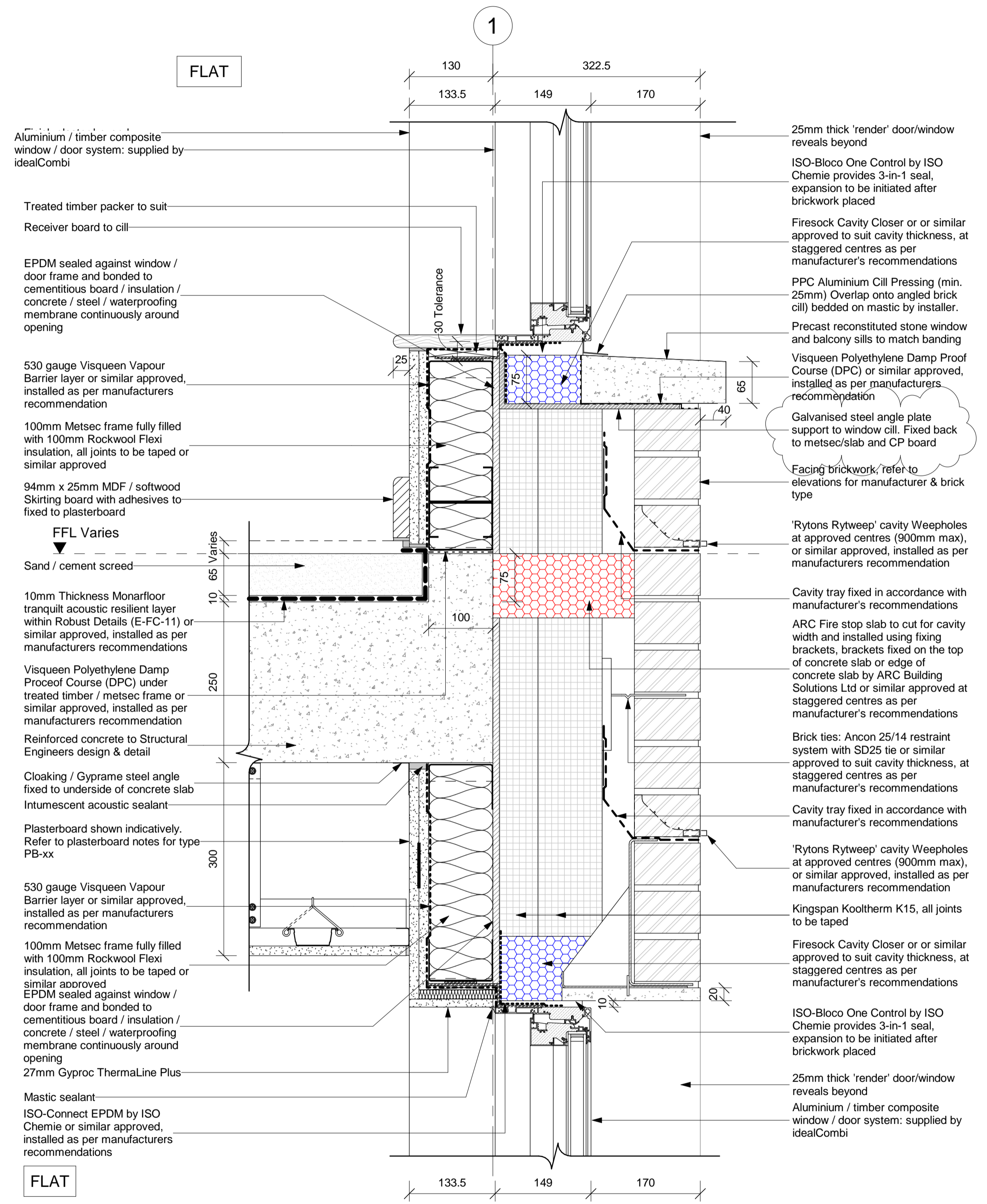
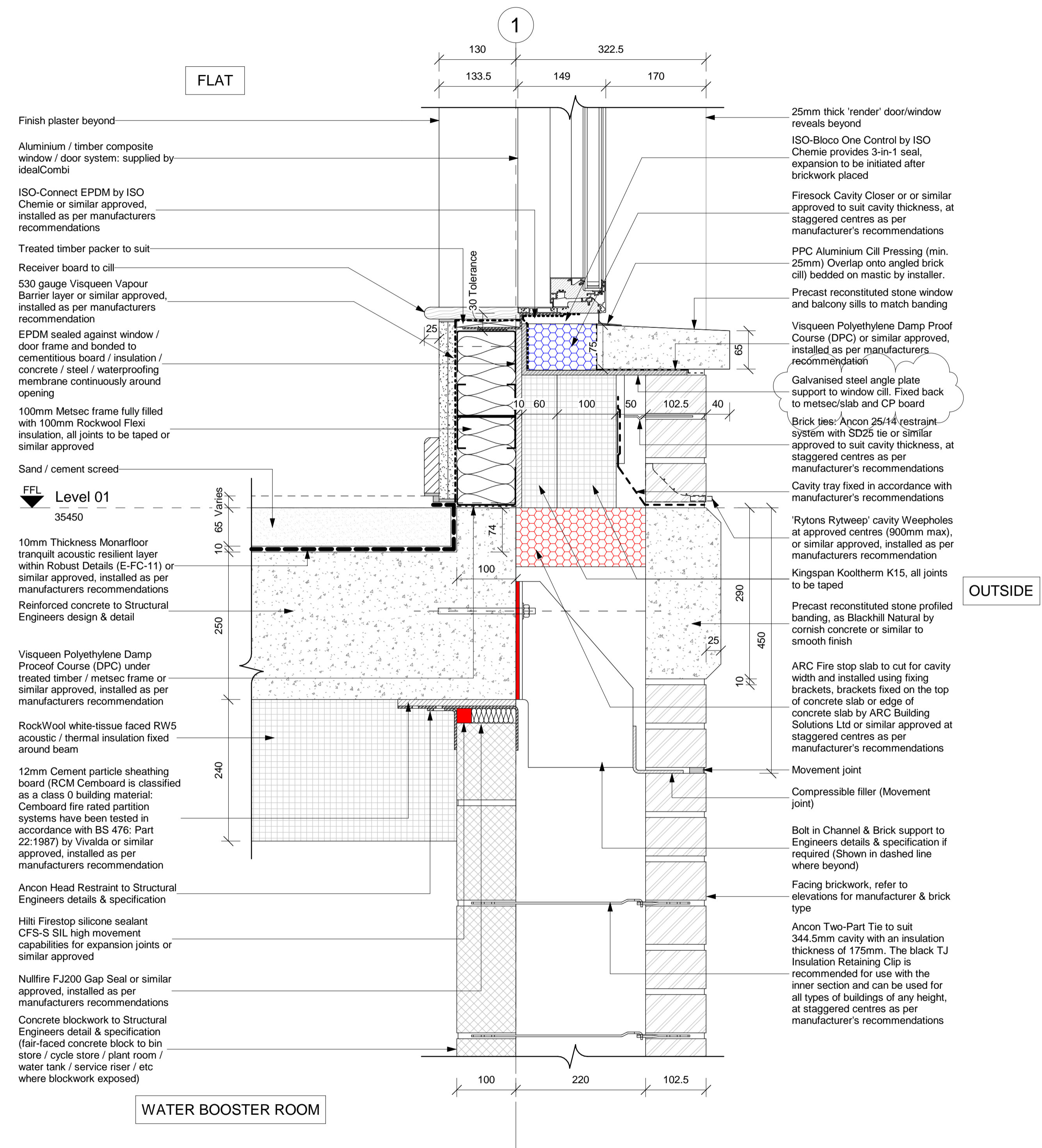
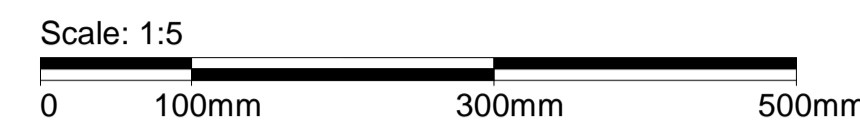

1 Typical Window Cill Detail at Level 1
16.01 1:5

2 Typical Window Head & Cill Detail without Masonry Support Angle
16.01 1:5

G	17.08.18	Note added	ET	JR
F	16.05.18	Tie location and blockwork amended	ET	JR
E	06.03.18	Cill Overhang and Window Reveal Amended	ET	JR
D	31.01.18	Wall build-up amended as per Lovell request, MSA and Firestop slab amended	ET	JR
C	06.12.17	Construction Issue	ET	JR
B	10.11.17	Reveal Depth amended to suit Lovell comments	ET	JR
A	30.06.17	First Issue	ET	JR

Rev:	Date:	Description:	Chk:	Apr:
Scale @ A1: 1:5				
Issuing Office: London		Project No: 84923		
Status: S4	Purpose of Issue: For Construction			

Ingleton Wood
Vision, form and function

London
1 Alle Street
London E1 8DE

Billericay
Cambridge
Colchester
London
Norwich

T: 020 7680 4400
www.ingletonwood.co.uk

Project:
Regents Park Estate
Dick Collins Hall

Drawing Title:
External Window & Door Details

Client:
Lovell Partnership Ltd.

File Ref:
DCH - IW - XX - ZZ - DR - A - 35.173

Revision:
G