

Location Door Ref	KH_LEVEL 01														KH_LEVEL 02	
	KH-D-01-01	KH-D-01-02	KH-D-01-03	KH-D-01-04	KH-D-01-05	KH-D-01-06	KH-D-01-07	KH-D-01-08	KH-D-01-10	KH-D-01-11	KH-D-01-12	KH-D-01-13	KH-D-01-14	KH-D-01-16	KH-D-02-02	KH-D-02-04
Nominal leaf size W x H (excluding undercut)	819x2,235	838x2,235	819x2,235	835x2,240	1,985x3,020	1,961x3,020	840x2,410	918x2,235	835x2,240	835x2,240	820x2,270	728x2,240	860x2,450	773x2,350	785x2,080	785x2,080
Elevation																
Fire Rating	FD20	FD20	Zero	FD20	FD20	FD20	Zero	FD20	FD20	FD20	FD20	FD20	FD20	FD20	FD20	FD20
Status	Existing Door	New Door	New Door, Existing Opening	Re-use Relocated Door	New Door, Existing Opening	New Door, Opening to match KH-D-01-05	New Door, existing opening	New Door	Existing Door	Existing Door	New Door, Existing Opening	New Door	Existing door	New Door	New door	New Door, existing opening
Glazing	N/A	N/A	N/A	N/A	N/A	N/A	N/A	N/A	N/A	N/A	N/A	N/A	N/A	N/A	N/A	N/A
Description	Timber 4 paneled door	Ahmarra 4 panel door Chatsworth 4A with PPM27 Palladian Range moulding.	Ahmarra 4 panel door Chatsworth 4A with PPM27 Palladian Range moulding.	Timber 4 paneled door	Timber 4 paneled double door. To Match UG-09	Timber 4 paneled double door. To reflect paneling of KH-D-01-05 but with simple rebate.	Door to match door number KH-D-01-10	Sliding timber door	Timber 4 paneled door	Timber 4 paneled door	Door to match door number KH-D-01-10 with fixed arched timber panel over	New Door To Match 01-11	Timber 4 paneled door	Door to match door number KH-D-01-10	Timber 4 paneled door. Architraves to match existing in style	Timber 4 paneled door. Architraves to match existing in style. Door Chamfer to follow roof slope
Proposed Approach	Completely refurbish and repair existing Door, Frame and Architrave.	Architrave to match existing	Completely refurbish and repair existing Frame and Architrave.	Completely refurbish and repair existing Frame and Architrave.	New Architrave ARC13 mould.	New Architrave ARC13 mould.	Completely refurbish and repair existing Frame and Architrave.	Architrave to match existing	Completely refurbish and repair existing Door, Frame and Architrave.	Completely refurbish and repair existing Door, Frame and Architrave.	Frame, Architrave to match that on KH-D-01-10	New Architrave to Match Existing	Completely refurbish and repair existing Door, Frame and Architrave.	Completely refurbish and repair existing Frame and Architrave.	New frame, leaf, Ahmarra ARC13 architrave & plinth block	New frame, leaf, Ahmarra ARC13 architrave & plinth block
Ironmongery	Existing ironmongery to be replaced with new similar in style throughout the building.	New ironmongery to match in style throughout the building.	New ironmongery to match in style throughout the building.	New ironmongery to match in style throughout the building.	New ironmongery to match in style throughout the building. Projecting Hinge to Match UG-09	New ironmongery to match in style throughout the building.	New ironmongery to match in style throughout the building.	New ironmongery to match in style throughout the building.	Existing ironmongery to be replaced with new similar in style throughout the building.	Existing ironmongery to be replaced with new similar in style throughout the building.	New ironmongery to match in style throughout the building.	New ironmongery to match in style throughout the building.	New ironmongery to match in style throughout the building.	New ironmongery to match in style throughout the building.	New ironmongery to match in style throughout the building.	New ironmongery to match in style throughout the building.

Location Door Ref	KH_LEVEL 02																
	KH-D-02-06	KH-D-02-07	KH-D-02-08	KH-D-02-09	KH-D-02-10	KH-D-02-11	KH-D-02-12	KH-D-02-13	KH-D-02-14	KH-D-02-15	KH-D-02-16	KH-D-02-17	KH-D-02-18	KH-D-02-19	KH-D-02-20	KH-D-02-21	KH-D-02-22
Nominal leaf size W x H (excluding undercut)	838x2,080	838x2,080	785x2,080	785x2,080	785x2,080	785x2,080	838x2,080	838x2,080	838x2,080	838x2,080	785x2,080	838x2,080	838x1,550	838x1,550	838x1,350	838x1,350	838x1,350
Elevation																	
Fire Rating	FD20	FD20	FD20	FD20	FD20	FD20	FD20	FD20	FD20	FD20	FD20	FD20	FD20	FD20	FD20	FD20	FD20
Status	New Door, Existing Opening	New Door	New Door	New Door	New Door, existing opening	New Door, Existing Opening	New Door, existing opening	New Door	New Door	New Door	New Door, existing opening	New Door	New Door, Existing Height	New Door, Existing Height	New Door, Existing Height	New Door, Existing Height	New Door, Existing Height
Glazing	N/A	N/A	N/A	N/A	N/A	Single Glazed	N/A	N/A	N/A	N/A	N/A	N/A	N/A	N/A	N/A	N/A	N/A
Description	Timber 4 paneled door by Ahmarra - Chatsworth 4A Architraves to match existing in style	Timber 4 paneled door by Ahmarra - Chatsworth 4A Architraves to match existing in style	Timber 4 paneled door	Timber 4 paneled door by Ahmarra - Chatsworth 4A. Architraves to match existing in style	Timber 4 paneled door by Ahmarra - Chatsworth 4A. Architraves to match existing in style	Timber, glazed door. GB4 glazing bars and pane configuration to match existing in style.	Ahmarra 4 panel door Chatsworth 4A with PPM27 Palladian Range moulding	Sliding Ahmarra 4 panel door Chatsworth 4A with PPM27 Palladian Range moulding	Sliding Timber Door	Ahmarra 4 panel door Chatsworth 4A with PPM27 Palladian Range moulding	Ahmarra 4 panel door Chatsworth 4A with PPM27 Palladian Range moulding	Ahmarra 4 panel door Chatsworth 4A with PPM27 Palladian Range moulding	Secret timber door	Secret timber door	Secret timber door	Secret timber door	Secret timber door
Proposed Approach	New frame, leaf, Ahmarra ARC13 architrave & plinth block	New frame, leaf, Ahmarra ARC13 architrave & plinth block	New frame, leaf, Ahmarra ARC13 architrave & plinth block	New frame, leaf, Ahmarra ARC13 architrave & plinth block	New frame, leaf, Ahmarra ARC13 architrave & plinth block	New frame, leaf, Ahmarra ARC13 architrave & plinth block	New frame, leaf, Ahmarra ARC13 architrave & plinth block	New frame, leaf, Ahmarra ARC13 architrave & plinth block	New frame, leaf, Ahmarra ARC13 architrave & plinth block	New frame, leaf, Ahmarra ARC13 architrave & plinth block	New frame, leaf, Ahmarra ARC13 architrave & plinth block	New frame, leaf, Ahmarra ARC13 architrave & plinth block	No Architrave - plaster trim detail	No Architrave - plaster trim detail	No Architrave - plaster trim detail	No Architrave - plaster trim detail	No Architrave - plaster trim detail
Ironmongery	New ironmongery to match in style throughout the building.	New ironmongery to match in style throughout the building.	New ironmongery to match in style throughout the building.	New ironmongery to match in style throughout the building.	New ironmongery to match in style throughout the building.	New ironmongery to match in style throughout the building.	New ironmongery to match in style throughout the building.	New ironmongery to match in style throughout the building.	New ironmongery to match in style throughout the building.	New ironmongery to match in style throughout the building.	New ironmongery to match in style throughout the building.	New ironmongery to match in style throughout the building.	Simple push clip	Simple push clip	Simple push clip	Simple push clip	Simple push clip

Location Door Ref	KH_LEVEL 02										
	KH-D-02-23	KH-D-02-24	KH-D-02-25	KH-D-02-26	KH-D-02-27	KH-IW-02-17	KH-IW-02-18	KH-IW-02-20	KH-IW-02-21	KH-IW-02-22	KH-IW-02-23
Nominal leaf size W x H (excluding undercut)	838x1,350	738x1,550	738x1,550	838x1,550	838x1,550	1,350x1,334	1,350x1,334	600x600	600x600	900x2,160	900x2,160
Elevation											
Fire Rating	FD20	FD20	FD20	FD20	FD20	FD20	FD20	FD20	FD20	FD20	FD20
Status	New Door, Existing Height	New Door, Existing Height	New Door, Existing Height	New Door, Existing Height	New Door, Existing Height	New Window Replaced	New Window Replaced	New Window	New Window	New Window	New Window
Glazing	N/A	N/A	N/A	N/A	N/A	Single Glazed	Single Glazed	Single Glazed	Single Glazed	Single Glazed	Single Glazed
Description	Secret timber door	Secret timber door	Secret timber door	Secret timber door	Secret timber door	Timber fixed window. GB4 glazing bars and pane configuration to match existing in style.	Timber fixed window. GB4 glazing bars and pane configuration to match existing in style.	Iron framed round casement window with 9 no. windowpanes and hinged on both sides.	Iron framed round casement window with 9 no. windowpanes and hinged on both sides.	Timber fixed window. GB4 glazing bars and pane configuration to match existing in style.	Timber fixed window. GB4 glazing bars and pane configuration to match existing in style.
Proposed Approach	No Architrave - plaster trim detail	No Architrave - plaster trim detail	No Architrave - plaster trim detail	No Architrave - plaster trim detail	No Architrave - plaster trim detail	Window to replace existing window which has one glazed pane only.	Window to replace existing window which has one glazed pane only.	N/A	N/A	N/A	N/A
Ironmongery	Simple push clip	Simple push clip	Simple push clip	Simple push clip	Simple push clip	N/A	N/A	N/A	N/A	New ironmongery to match in style throughout the building.	New ironmongery to match in style throughout the building.

Ahmarra Door moulding and architrave details not to scale

PPM27 Ahmarra

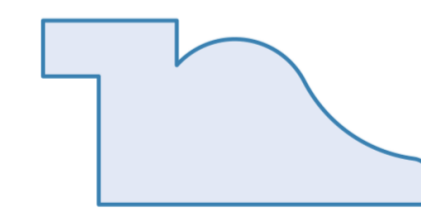

A take on the classic ogee style, paired with a flat section.

Details

Width	35 mm
Height	17 mm

ARC 13 Ahmarra

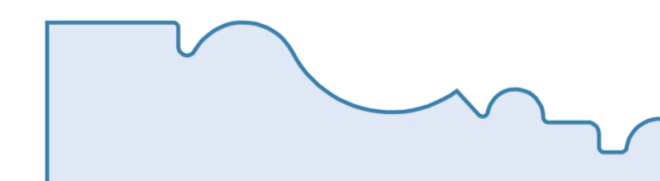

A highly decorative composite mould.

Details

Minimum width	110 mm
Maximum width	160 mm
Thickness	28 mm

INTERNAL DOOR NOTES:

All Doors CONTRACTORS, SUB-CONTRACTORS AND MANUFACTURERS TO ENSURE THAT ALL MATERIALS AND COMPONENTS ARE SUITABLE FOR THEIR INTENDED PURPOSE AND LOCATION; DESIGNED, MANUFACTURED AND INSTALLED IN ACCORDANCE WITH ALL RELEVANT CURRENT BRITISH STANDARDS, CODES OF PRACTICE, AND MANUFACTURER'S SPECIFICATIONS.

Any reference to an Approved Document in this Specification relates to the relevant Approved Document of the Building Regulations.

All door leaf sizes shown exclude undercuts and packing zones.

ALL existing and proposed structural openings, frames, door leafs and associated structures (ceilings, stairs, etc) to be confirmed on site prior to manufacture.

For door handing, refer to GA Plans.

Sliding Doors
Scheduled sliding door widths and height are shown as the visible width only.

Manufacturer to advise on actual width and height required. Sliding door gear, pockets and jambs to be confirmed and sized prior to manufacture to ensure structural openings are adequate

Fire Doors
All FD30 doors to receive smoke seals and intumescent strips.

All fire door sets to meet all requirements of BS 588. Fire door sets to be tested to meet BS 476-22 or BS EN4987 and supplied with product conformity certificates.

Door linings, stops, vision panels, cold smoke seals (denoted by the 's' suffix) etc., all to meet doors manufacturers standard fire tested details to achieve fire ratings as noted.

Door schedules to be read in conjunction with relevant joinery details.

* For ALL apartment doors, refer to Fire Drawings

Ironmongery All ironmongery TBC.

Plant room doors to meet BS 3621 and engineers requirements.

Cycle store doors to have PAS 24 doors (or LPS 175 Security 2) and fob access.

Door Finishes:
Refer to finishes schedule.

NOTE: Existing opening sizes to be confirmed on site and new door sizes to be set (to suit opening size) and agreed prior to manufacture.

NOTE: All new door to have split linings - mirroring the existing without planted stop.

For glazing bar references please refer to drawing number: 9000-DRG-00GN-DE350

0 10 50 100mm

DIMENSION AT ORIGINAL SHEET SIZE
Contractors must check all dimensions on site. Only figured dimensions are to be worked from. Discrepancies must be reported to the Architect before proceeding. © This drawing is Copyright

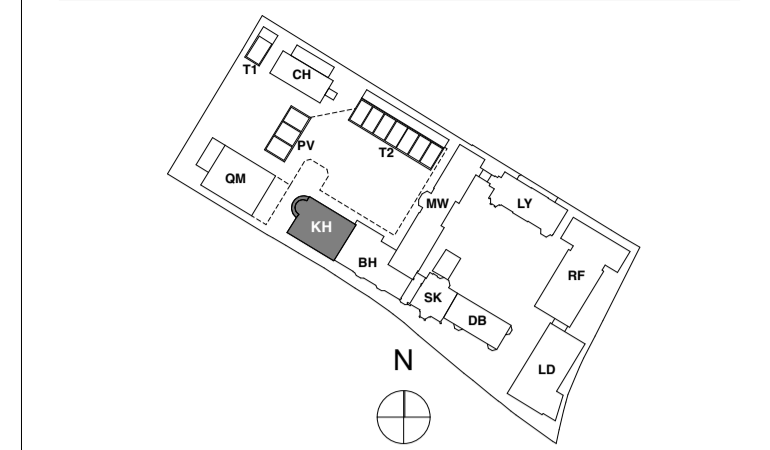

KEY PLAN

NOTE:
ALL DIMENSIONS ARE GUIDELINES ONLY - ALL DIMENSIONS TO BE CHECKED ON SITE PRIOR TO MANUFACTURING.
TO BE READ IN CONJUNCTION WITH HUTTON + ROSTRON WINDOW CONDITION SURVEYS WHERE APPLICABLE.
ALL ADDITIONAL IRONMONGERY TO BE AGREED WITH THE ARCHITECT PRIOR TO INSTALLATION

All new and replacement window and door shop drawings are to be reviewed and approved by the architect prior to manufacture.

Glazing
Any 'new' glazing panels below 800mm in windows or 1200mm in glazed doors or screens within 300mm of doors, will need to be able to break safely on impact.

Door panels
Refer to 9000-08GN-DE005 for panel setting out of door panels, handle heights, etc.

Key:
References in red apply to the surrounding masonry conditions of doors and windows:

H1 - Head Detail reference

J2 - Jamb detail reference

TS/SD1 - Sill Detail Reference

Ex - Existing condition

Details for individual door and window frames, glazing bars, mouldings, sills, etc., where not shown in the details above, are annotated in blue:

HD1 - Door / window component detail reference

Refer to: drawings 9000-DRG-00GN-DE047 to 9000-DRG-00GN-DE048 for details outlined above.

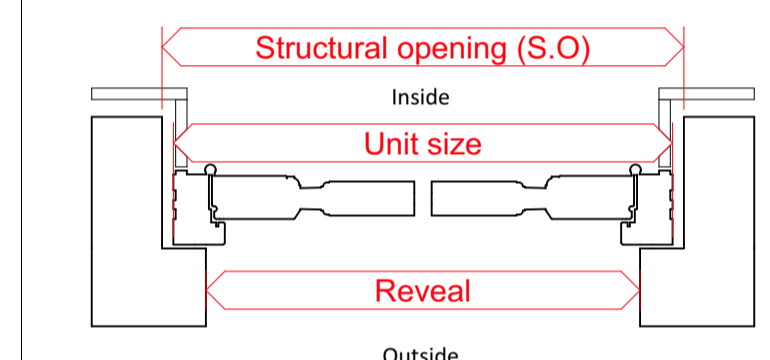

FOR CONSTRUCTION

REVISION	DRN	CHKD	DATE
C1 Issued for Construction	GC	TW	17/01/2017
C2 Annotation Added/Revised	GC	TW	23/03/2017
C3 New doors and windows highlighted	K/C	K/C	04/06/2018
C4 Revised as clouded	K/C	K/C	20/12/2018
C4 Revisions following Change to Single Dwelling	K/C	K/C	20/12/2018



CLIENT
MOUNT ANVIL LTD



PROJECT
KIDDERPORE AVENUE

DRAWING
Kidderpore Hall
Internal Windows And Doors Schedule Sheet 2 of 2

SCALE: 1:50 @ A1 DATE: December 2018

DRAWING No. 15 230 DRAWN BY K/C
9000-SCH-KH-006 REV C4

A & Q PARTNERSHIP (LONDON) LTD
THE LUX BUILDING, 2-4 HOXTON SQUARE, LONDON N1 6NU
Tel: 020 7613 2244 Fax: 020 7613 2642 Email: london@a&q.co.uk
ARCHITECTURE DESIGN MASTERPLANNING INTERIORS