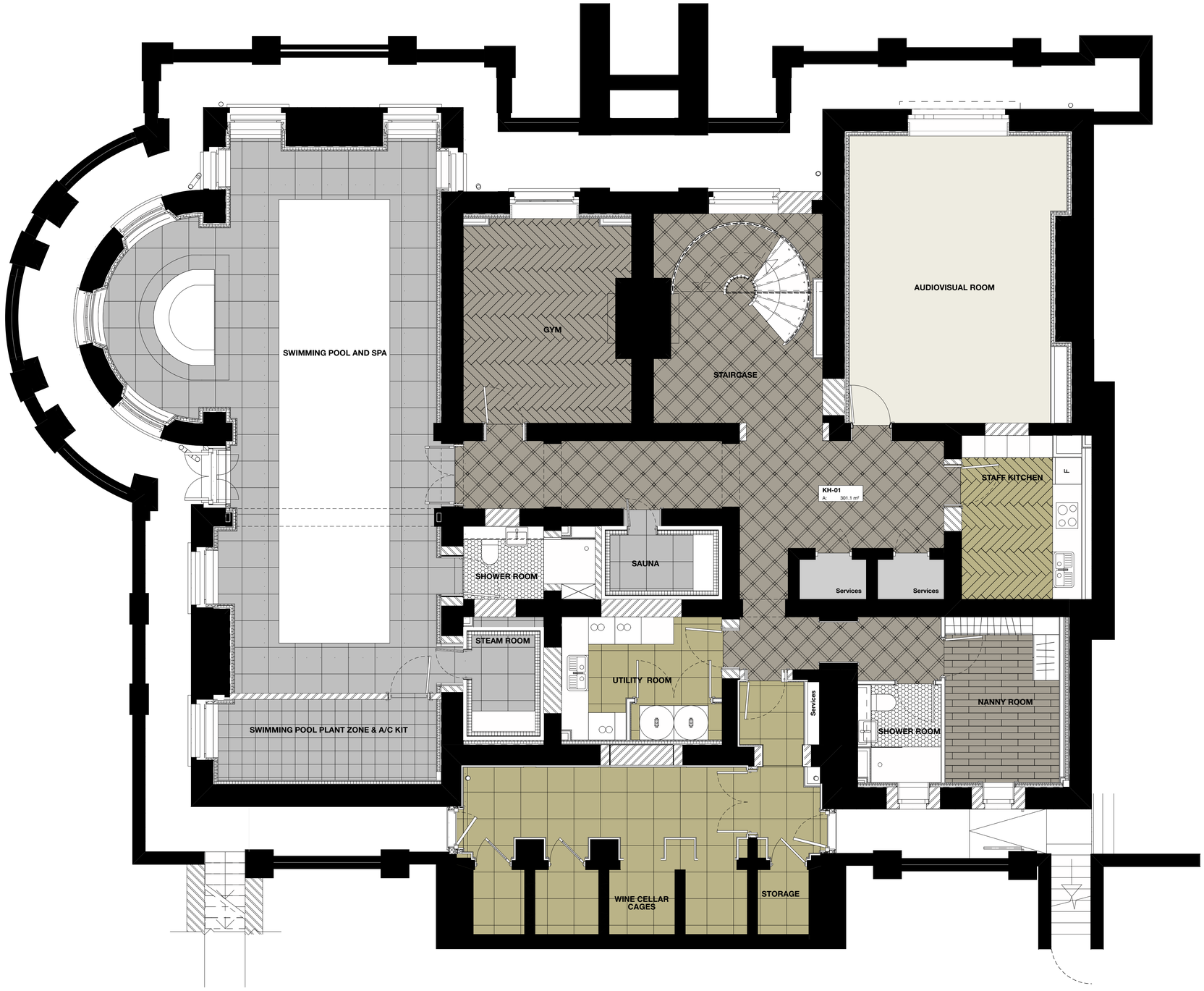

KIDDERPORE HALL KEY
Floor Finishes

Indicative	**Timber Floor:** HW3962 Bespoke Diamond Pattern Venture Plank Oak Garrison		**Timber Floor:** Europlank Oak Burnish Herringbone HW696		**Timber Floor:** Bare Timber Oil E215 European Oak 20mm thick Laid to Herringbone Pattern		**Timber Floor:** Europlank Oak Burnish Plank HW696		**Timber Floor:** HW 16407 Notte Plank 10mm Thick		**Timber Floor:** Hawood HW 16401 Neutro Plank		**Carpet:** Cormar Carpets Sensation Supreme Colour: Urban Cloud (Unbinded Edge)		**Timber Floor Border:** 480mm wide border HW 16407 Notte Plank 10mm Thick **Carpet:** Jacaranda Simla Colour: TBC **Brass Trim**
	Tile Finish: 600x600 Terra Nova Grigio Charo DMSN03 Polished		**Tile Finish:** 300x300 Grey Ceramic Tile, Rustic, Non Slip		**Tile Finish:** 600x600 Petra 3 Limestone, Pearl Finish : Natural		**Tile Finish:** 600x600 Stark White. Limestone White Finish : Natural		**Tile Finish:** Grestec Floor Tile TCD35607 Hex 100x100x6		**Floor:** Reuse Existing Floor Boards				

0 10 50 100mm

DIMENSION AT ORIGINAL SHEET SIZE

Contractors must check all dimensions on site. Only figured dimensions are to be worked from. Discrepancies must be reported to the Architect before proceeding.© This drawing is Copyright

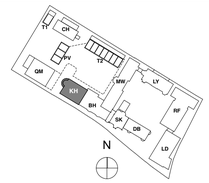

KEY PLAN

NOTE:

TENDER

	REVISION	DR'N	CH'KD	DATE
T1	First Issue	KrC	KC	20/12/2018

A&Q PARTNERSHIP

CLIENT
MOUNT ANVIL LTD

PROJECT
KIDDERPORE AVENUE

DRAWING
Kidderpore Hall
Level LG Proposed Floor Finish

SCALE 1:50 @ A1 DATE 20/12/2018

DRAWING No.
15 230
9000-DRG-11KH-LG001

DRAWN BY
KrC

REV
T1

A&Q PARTNERSHIP (LONDON) LTD
THE LUX BUILDING, 2-4 HOXTON SQUARE, LONDON N1 6NU
Tel: 020 7613 2244 Fax: 020 7613 2642 Email:london@aqp.co.uk
ARCHITECTURE DESIGN MASTERPLANNING INTERIORS