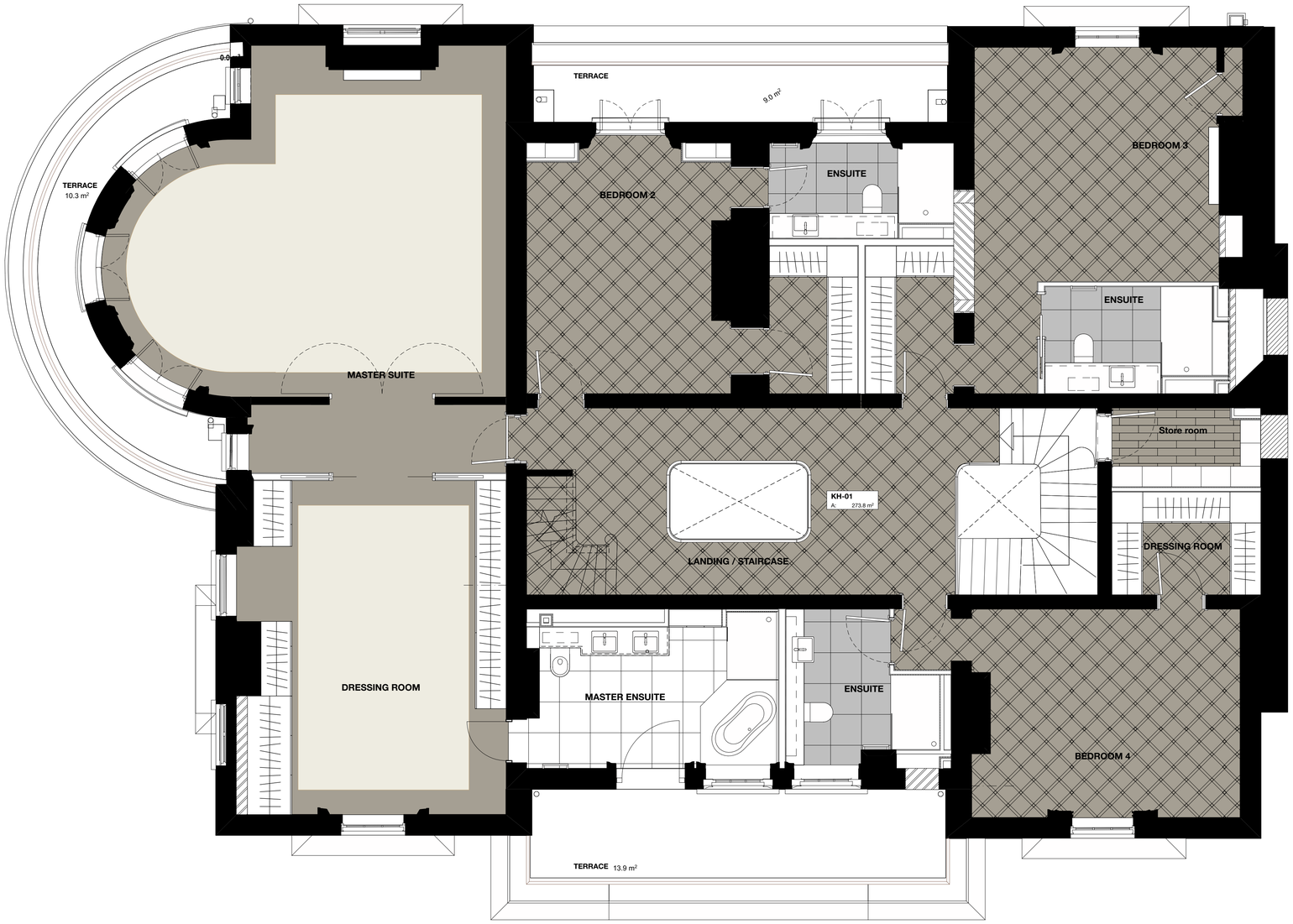


**KIDDERPORE HALL KEY**
**Floor Finishes**

| | | | | | | | | | | | | | | | |
|---|---|---|---|---|---|---|---|---|---|---|---|---|---|---|---|
| Indicative | **Timber Floor:** HW3962 Bespoke Diamond Pattern Venture Plank Oak Garrison | | **Timber Floor:** Europlank Oak Burnish Herringbone HW696 | | **Timber Floor:** Bare Timber Oil E215 European Oak 20mm thick Laid to Herringbone Pattern | | **Timber Floor:** Europlank Oak Burnish Plank HW696 | | **Timber Floor:** HW 16407 Notte Plank 10mm Thick | | **Timber Floor:** Haywood HW 16401 Neutro Plank | | **Carpet:** Cormar Carpets Sensation Supreme Colour: Urban Cloud (Unbinded Edge) | | **Timber Floor Border:** 480mm wide border HW 16407 Notte Plank 10mm Thick **Carpet:** Jacaranda Simla Colour: TBC **Brass Trim** |
| | **Tile Finish:** 600x600 Terra Nova Grigio Chiaro DMSN03 Polished | | **Tile Finish:** 300x300 Grey Ceramic Tile, Rustic, Non Slip | | **Tile Finish:** 600x600 Pietra 3 Limestone, Pearl Finish : Natural | | **Tile Finish:** 600x600 Stark White. Limestone White Finish : Natural | | **Tile Finish:** Grestec Floor Tile TCD35607 Hex 100x100x6 | | **Floor:** Reuse Existing Floor Boards | | | | |

0 10 50 100mm

DIMENSION AT ORIGINAL SHEET SIZE

Contractors must check all dimensions on site. Only figured dimensions are to be worked from. Discrepancies must be reported to the Architect before proceeding.© This drawing is Copyright

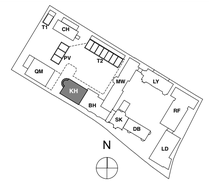


KEY PLAN

NOTE:

# TENDER

| | REVISION | DR'N | CH'KD | DATE |
|---|---|---|---|---|
| T1 | First Issue | KrC | KC | 20/12/2018 |

A&Q PARTNERSHIP

CLIENT
MOUNT ANVIL LTD

PROJECT
KIDDERPORE AVENUE

DRAWING
Kidderpore Hall
Level 01 Proposed Floor Finish

SCALE 1:50 @ A1 DATE 20/12/2018

DRAWING No. 15 230 9000-DRG-11KH-01001

DRAWN BY KrC

REV T1

A&Q PARTNERSHIP (LONDON) LTD
THE LUX BUILDING, 2-4 HOXTON SQUARE, LONDON N1 6NU
Tel: 020 7613 2244 Fax: 020 7613 2642 Email:london@aqp.co.uk
ARCHITECTURE DESIGN MASTERPLANNING INTERIORS