

KEY PLAN  
NOTE:

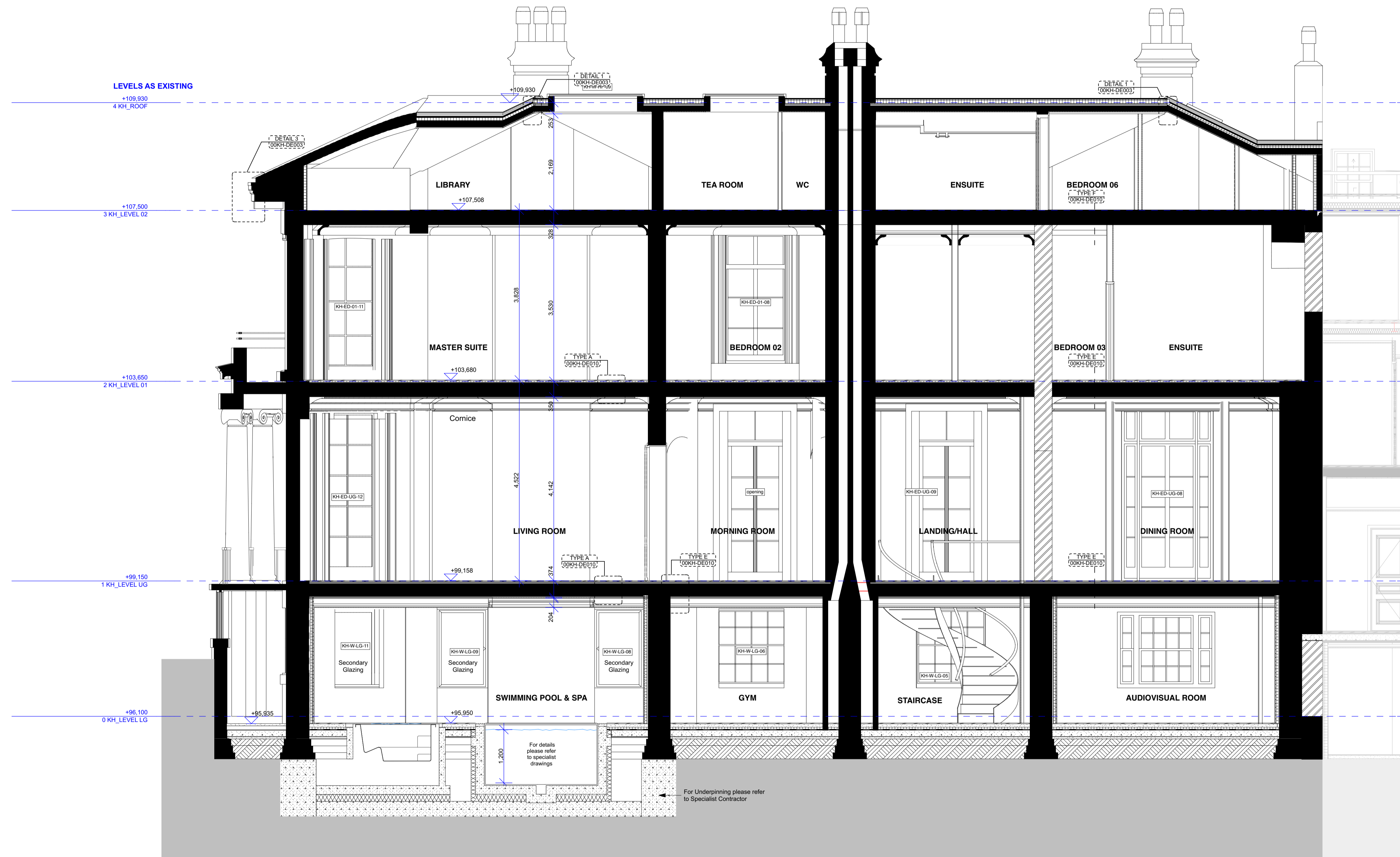

FOR CONSTRUCTION

REVISION	DRN	CHKD	DATE
P1 First Issue	KJC/GC	TW	07/06/2016
T1 Issue for Tender	KJC/GC	TW	02/08/2016
C1 Issued for Construction	KJC/GC/NMFC	TW	17/01/2017
C2 Revisions following change to single dwelling	KJC	KC	20/12/2018



CLIENT  
MOUNT ANVIL LTD

PROJECT  
KIDDERPORE AVENUE

DRAWING  
Kidderpore Hall  
Section A-A As Proposed

SCALE 1:50 @ A1 DATE 20/12/2018

DRAWING No. 15 230  
9000-DRG-04KH-SE001

DRAWN BY GC  
REV C2

A & Q PARTNERSHIP (LONDON) LTD  
THE LUX BUILDING, 2-4 HOXTON SQUARE, LONDON N1 6 NU  
Tel: 020 7613 2244 Fax: 020 7613 2642 Email: london@aqp.co.uk  
ARCHITECTURE DESIGN MASTERPLANNING INTERIORS