

KEY PLAN

NOTE:

- General Notes:**
- All types noted below are based on the British Gypsum range. Similar and approved products will be considered by the client. Any alterations to the specifications below are to be approved by the client PRIOR to order.
 - Drying/linings are to be read in conjunction with all relevant AQP GA and M&E consultant drawings.
 - Moisture resistant plasterboard is to be used in all wet areas (Kitchens, Bathrooms, En-suites and Utility Cupboards). Areas requiring moisture resistant board are identified with the 'M' prefix in the partition type. Tiled surfaces: MR Plasterboard to be replaced with 12.5mm Glassoc H Tilebacker boards.
 - 18mm WBP plywood support pattresses on proprietary service plates are to be provided in the following areas:
 - Kitchens (Full height)
 - Bathrooms (A band between 300-1800mm)
 - Living Rooms (1500mm(wide) x 1035mm(high) behind wall mounted TV positions, exact locations to be agreed on site with client).
 - Additional noggings/supports etc are to be provided as necessary for radiators, kitchen units, wall mounted TVs, shower mixers & diverters, etc.
 - Deflection head details are indicated at partition heads giving min. vertical deflection allowance of 25mm. Extra deep flange channels and packing to be provided in accordance with manufacturers standard details.
 - All necessary beads etc. to be provided.
- General Internal Suspended Ceiling (Newbuild):**
- British Gypsum Casoline MF ceiling system finished with 1 no. 12.5mm Wallboard in 'dry areas' and 12.5mm moisture resistant wallboard in 'wet areas'. Gyproframe MFS strap hangers to be fixed to u/s of concrete soffit with Gyproframe M12 soft cleats. Proprietary primary and secondary support grids to be provided at centres in accordance with manufacturers standard details. All perimeter channels etc. to be provided in accordance with manufacturers standard details. All joints to be taped and jointed, giving a smooth and seamless finish, ready for decoration.

FOR CONSTRUCTION

REVISION	DRN	CHKD	DATE	
-	Issue	GC	KC	19/02/2016
P2	Plan revisions following workshop	FE	KC	29/04/2016
P3	Additional information and annotation added	KC/GC	TW	07/06/2016
T1	Issue for tender	KVC	TW	09/08/2016
T2	Amendments LG Star and SVPs	NV	TW	04/11/2016
C1	Issued for Construction	KC/NV	TW	17/01/2017
C2	Plumbers Key updated. Gas Plans reviewed following client's comments.	KC/NV	TW	29/04/2017
C3	Radiators Updated to Latest M&E Schedule	KVC	KC	17/05/2017
C4	External Gates Added	KVC	KC	25/10/2017
C5	Radiators revised / added	KVC	KC	30/11/2017
C6	Bathroom Reference Update	KVC	KC	20/12/2018
	Single Dwelling Revision			



CLIENT
 MOUNT ANVIL LTD



PROJECT
 KIDDERPORE AVENUE

DRAWING
 Kidderpore Hall
 Level LG Proposed GA Plan

SCALE 1:50 @ A1 DATE 20/12/2018

DRAWING No. 15 230
 9000-DRG-03KH-LG010

DRAWN BY KVC
 REV 06
 CHECKED C6

A & Q PARTNERSHIP (LONDON) LTD
 THE LUX BUILDING, 2-4 HOXTON SQUARE, LONDON N1 6NU
 Tel: 020 7613 2244 Fax: 020 7613 2642 Email: london@aqp.co.uk
 ARCHITECTURE DESIGN MASTERPLANNING INTERIORS

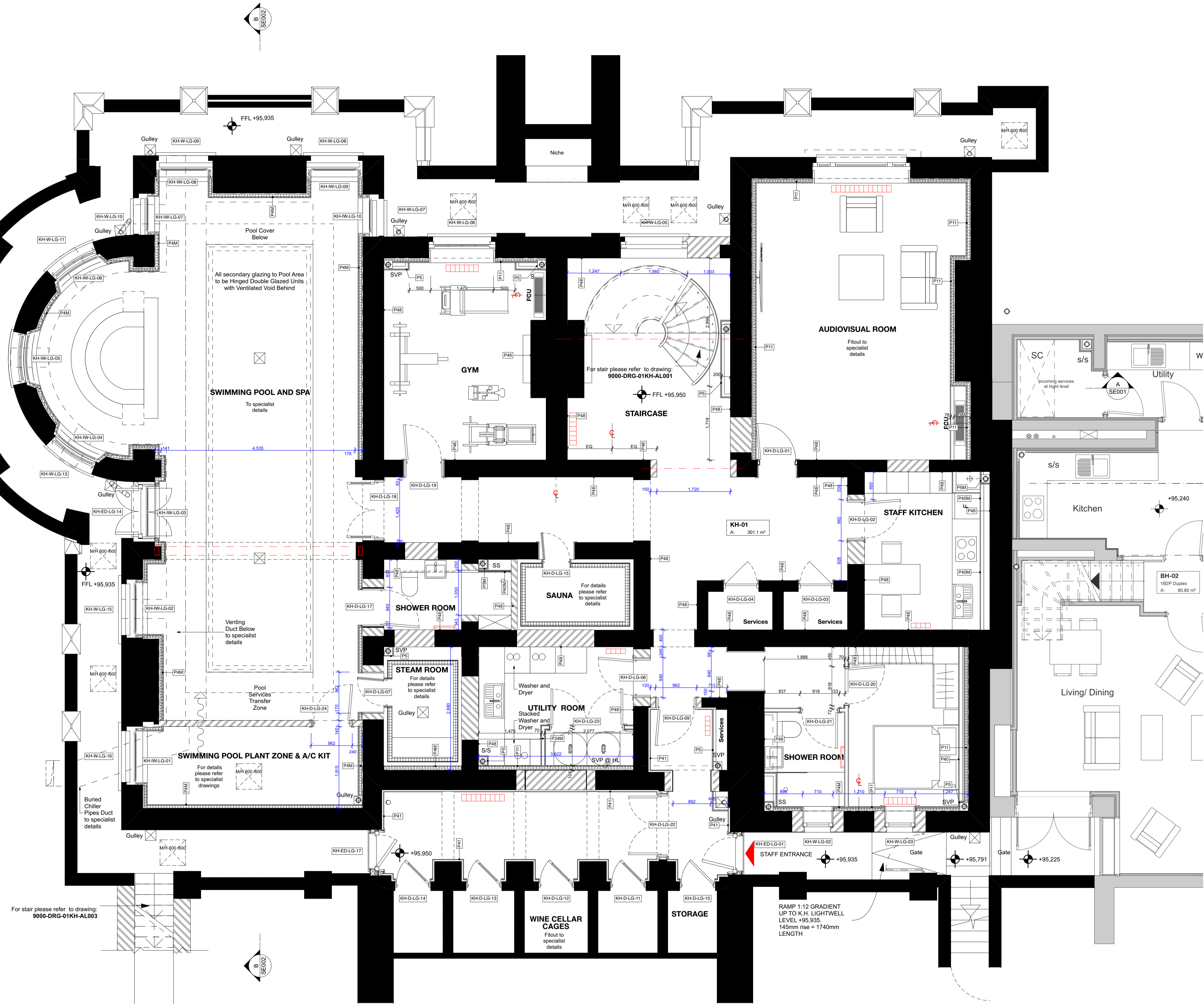

Dims below are to underside of the internal door lintels from proposed FFL within the apartments

Level LG lintels to be 2,200mm from FFL
 KH-D-LG-18 arch level to match arches in corridor - approx 2,480 at apex

Level UG for KH-D-UG-11, KH-IW-UG-12, KH-D-UG-13, KH-D-UG-15 lintels to be at 2,480mm from FFL, for KH-D-UG-20 lintel to be at 2,460mm from FFL

Level 01 stud wall lintels to be at 2,290mm from FFL for KH-D-01-13 lintel to be at 2,730mm from FFL

Level 02 stud wall lintels to be at 2,130mm from FFL for KH-D-02-08 and KH-D-02-02 lintels to be at 2,160 from FFL

KEY

Dims Masonry/ Concrete/ Steel setting out

DryLining setting out

Critical minimal dimension - Contractor to seek confirmation if any significant discrepancy occurs.

Closing minimal dim - Contractor to seek advice if the dim is less.

Finishes Legend :
External and Separating Wall Lining Types:

Type P4: Thermal Lining to existing buildings (upper floors) - Gypfrim Universal GL1 channels at 600mm centres (packed with 50mm Kooltherm K12 board - insulation notched where required) with 32.5mm Kooltherm K118 (20mm rigid insulation with 12.5mm Plasterboard with integrated VCL). All joints to be taped and jointed, giving a smooth and seamless finish, ready for decoration. 32.5mm Kooltherm K118 to window returns.

Type P4M: Thermal Lining to existing buildings to Wet areas (upper floors) - Gypfrim Universal GL1 channels at 600mm centres with 32.5mm timber studs, 82.5mm Kooltherm K12 board - insulation notched where required with 12.5mm Gyproc Wallboard Moisture Resistant. All joints to be taped and jointed, giving a smooth and seamless finish, ready for decoration.

Type P5 & P5M: SVP Boxing, 2 no. layers 15mm SoundBloc plasterboard, Gyproframe studwork generally to svp castings. All joints to be taped and jointed, giving a smooth and seamless finish, ready for decoration. Pipework to be wrapped in 50mm unfaced mineral wool. NB. 15mm SoundBloc MR to replace outer layer of boxing in Wet areas (Bathrooms, WCs, Utility Cupboards, Kitchens, etc). Boxings to be fully filled with insulation when adjoining solid party walls.

Max Heights for IWL Studs where 2 layers 15mm Plasterboard is used:
 601 50 for heights up to 3.3m
 601 70 for heights up to 3.3m
 701 70 for heights up to 4.3m

Type P11: As type P4, but with additional Drained cavity system by specialist waterproofing company.

Internal Partitions:

Type P20: Internal Partition width 97mm, 70mm Gyproframe 'C' studs at max. 600mm centres with 1 layer of 12.5mm British Gypsum Gyproc SoundBloc to both sides. All joints to be taped and jointed, giving a smooth and seamless finish, ready for decoration.

Type P20M: As type P20, but with one side of SoundBloc replaced with 12.5mm Gyproc SoundBloc Moisture Resistant plasterboard ('wet' side).

Type P20M2: As type P20, but with both layers replaced with 12.5mm Gyproc SoundBloc Moisture Resistant plasterboard (both sides).

Type P21: Internal Partition with 155mm, 92mm Gyproframe 'C' studs at max. 600mm centres with 1 layer of 12.5mm British Gypsum Gyproc SoundBloc on 18mm Plywood to both sides. All joints to be taped and jointed, giving a smooth and seamless finish, ready for decoration.

Type P21M: As type P21, but with one side of SoundBloc replaced with 12.5mm Gyproc SoundBloc Moisture Resistant plasterboard ('wet' side).

Type P21M2: As type P21, but with both layers replaced with 12.5mm Gyproc SoundBloc Moisture Resistant plasterboard (both sides).

Type P24: Internal Partition width 122mm, 70mm Gyproframe 'C' studs at max. 600mm centres with 2 layers of 12.5mm British Gypsum Gyproc SoundBloc to each side. All joints to be taped and jointed, giving a smooth and seamless finish, ready for decoration.

Type P24M: As type P24, but with one side of SoundBloc replaced with 12.5mm Gyproc SoundBloc Moisture Resistant plasterboard ('wet' side).

Internal Linings & Boxing Types:

Type P40: Typical Boxing and False Wall - 70mm Gyproframe 'C' studs at max. 600mm centres with 1 layer of 12.5mm British Gypsum Wallboard to one side. All joints to be taped and jointed, giving a smooth and seamless finish, ready for decoration.

Type P40M: As type P40 but with the layer of Plasterboard replaced with Gyproc Moisture Resistant plasterboard to 'wet' area.

Type P41: Typical Sacrificial Wall - Gypfrim Universal GL1 channel with offset of 35mm at 600mm centres (GL2 fixing brackets) with 1 layer of 12.5mm British Gypsum wallboard. All joints to be taped and jointed, giving a smooth and seamless finish, ready for decoration.

Type P41M: As type P41 but with the layer of Plasterboard replaced with Gyproc Moisture Resistant plasterboard to 'wet' area.

Type P44: Lining to cavity brick, separating walls - 1 layer of 12.5mm British Gypsum wallboard on 10mm adhesive dabs on 8mm pargé coat (Gyproc Soundcoat Plus). All joints to be taped and jointed, giving a smooth and seamless finish, ready for decoration.

Type P44M: As type P44 but with the layer of Plasterboard replaced with Gyproc Moisture Resistant plasterboard to 'wet' area.

Type P48/P49/P48: New to match existing, P49 - Repair to Existing Assumed plaster repair or Lime Plaster repair respectively to existing Walls. Extent of existing damage to be assessed on site - removal to be agreed. New plaster to match existing. Plaster to be feathered with existing and made good. If type of plaster does not correspond as noted, please contact the architect prior to commencement of work.

TS1: Timber Stud 70x50.
TS2: Timber Stud 90x50.
FL3: - Additional 12mm Plywood for bracing.

Note:
 Refer to Dry Lining Details 1 - 3 for P-number drawings (9000-DRG-00GN-DE030 - DE033)

Specifications outlined in P-number descriptions and details to be reviewed in conjunction with waterproofing specialist to determine suitability for indicated position.