

KEY PLAN  
NOTE:

**[RWP]**  
Existing Rainwater pipes to be retained as necessary. All new rainwater pipes are to be cast to match existing. Only Cast Iron or aluminium pipes are to be installed. Colour to match existing

LEVELS AS EXISTING  
+109.930  
4 KH\_ROOF

+107.500  
3 KH\_LEVEL 02

+103.650  
2 KH\_LEVEL 01

+99.150  
1 KH\_LEVEL UG

+98.150  
1 KH\_LEVEL UG

+96.100  
0 KH\_LEVEL LG



SOUTH ELEVATION

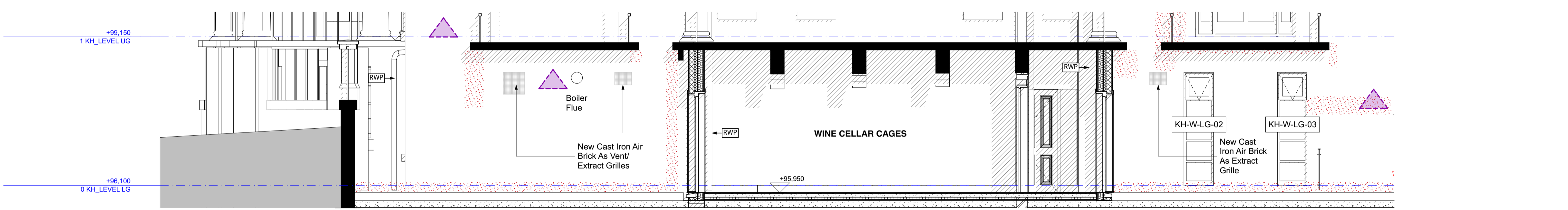

LOWER SOUTH ELEVATION

REPAIR WORK KEY

- Stonework - Repair
- Brickwork - Repair.
- Repointing - Rake out and repoint to match existing.
- Stained area to be cleaned.
- Any type of fitting to be removed and brickwork made good.
- Render - Repair
- Brickwork - New to match existing
- Structural Crack to be repaired to Structural Engineer's specification.
- Cornice - Repair
- Decorative Brickwork to be renewed to match existing brickwork.

Note: All cables to be removed and brickwork made good

FOR CONSTRUCTION

REVISION	DRN	CHKD	DATE
P1 First Issue	K/C/GC	TW	07/06/2016
P2 Additional information and Annotation added. Plaster Restoration	K/C/GC	KC	21/07/2016
T1 Issue for Tender	K/C	TW	02/08/2016
T2 Clinic: clear replaced with new Metal Staircase & annotations added	GC	TW	08/08/2016
C1 Issued for Construction	K/C/GC/ M/REV	TW	17/01/2017
C2 Revised as Cloued & Noted	NV	BT	25/05/2017
C3 Annotation Added/Revised	K/C	KC	15/06/2017
C4 Revisions following change to single dwelling	K/C	KC	20/12/2018



CLIENT  
MOUNT ANVIL LTD

PROJECT  
KIDDERPORE AVENUE

DRAWING  
Kidderpore Hall  
South Elevation As Proposed

SCALE 1:50 @ A1 DATE 20/12/2018

DRAWING No. 15 230  
9000-DRG-02KH-EL001

DRAWN BY K/C  
REV C4

A & Q PARTNERSHIP (LONDON) LTD  
THE LUX BUILDING, 2-4 HOXTON SQUARE, LONDON N1 6 NU  
Tel: 020 7613 2244 Fax: 020 7613 2642 Email: london@aqp.co.uk  
ARCHITECTURE DESIGN MASTERPLANNING INTERIORS