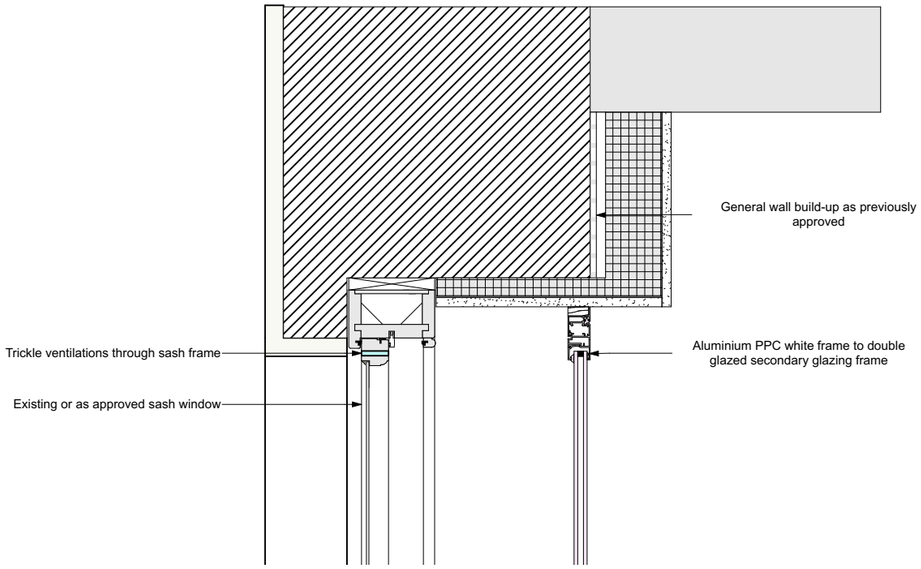

S1

Standard Square Reveal Fix

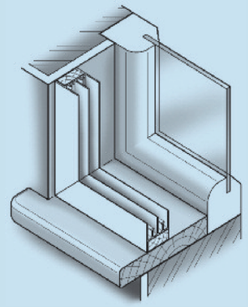

- 33mm x 15mm twice primed softwood ground bedded on acrylic mastic and fixed to structure
- Odd leg frame with applied mastic lips ground and is fixed to it
- Local concealed packers take up opening tolerance
- Optional caulking point between frame and wall allows finished decoration

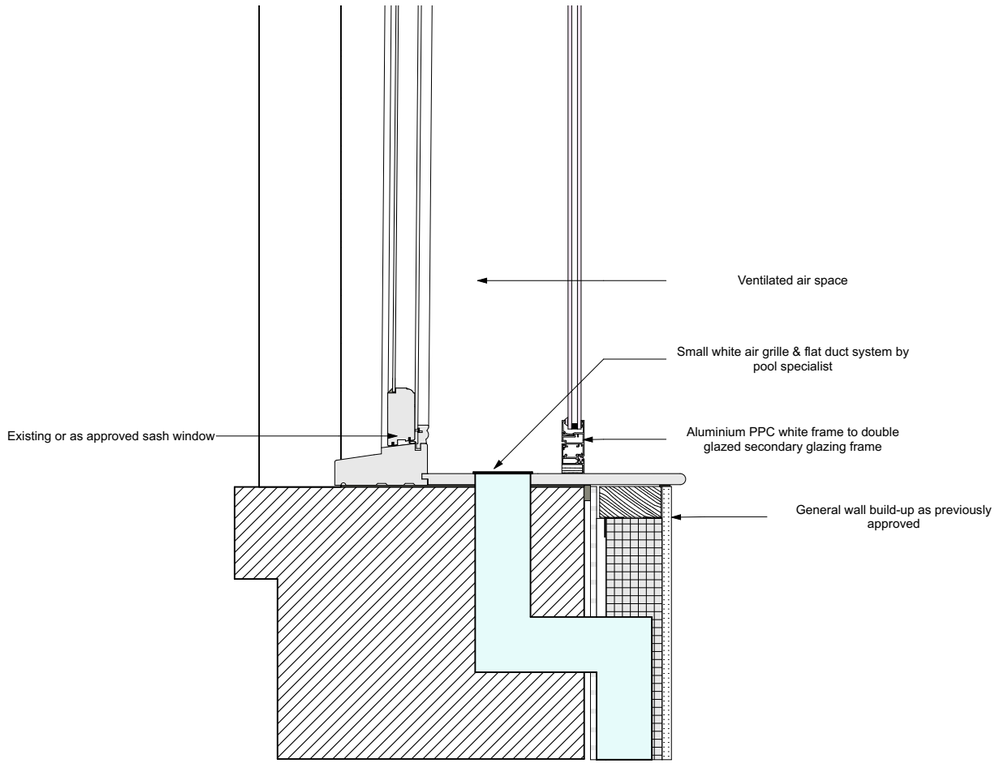

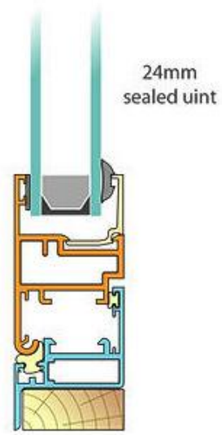

TYPICAL SECONDARY GLAZING DETAIL TO POOL AREA

0 10 50 100mm

DIMENSION AT ORIGINAL SHEET SIZE
Contractors must check all dimensions on site. Only figured dimensions are to be worked from. Discrepancies must be reported to the Architect before proceeding © This drawing is Copyright

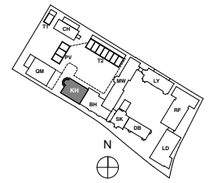

KEY PLAN

NOTE:
ALL INFORMATION SHOWN ON THIS DRAWINGS IS SUBJECT TO DESIGN DEVELOPMENT

FOR PLANNING

	REVISION	DR'N	CH'KD	DATE
A	First Issue	AP	KC	20/12/2018

A&Q PARTNERSHIP

CLIENT
MOUNT ANVIL LTD

PROJECT
KIDDERPORE AVENUE

DRAWING
Kidderpore Hall
Pool Secondary Glazing Detail

SCALE 1:10 @ A3
DATE December 2018
DRAWING No. 15 230 9000-DRG-00KH- DE011
DRAWN BY
REV A

A&Q PARTNERSHIP (LONDON) LTD
THE LUX BUILDING, 2-4 HOXTON SQUARE, LONDON N1 6NU
Tel: 020 7613 2244 Fax: 020 7613 2642 Email:london@aqp.co.uk
ARCHITECTURE DESIGN MASTERPLANNING INTERIORS