

**GENERAL NOTE**

DRAWING NOT TO BE USED OTHER THAN THE PURPOSE FOR WHICH IT WAS PREPARED.  
IT IS SUPPLIED WITHOUT LIABILITY FOR ERRORS OR OMISSIONS.  
DO NOT SCALE FROM THE DRAWING. ALL DIMENSIONS ARE TO BE CHECKED ON SITE

This drawing is to be read in conjunction with all other drawings. NOTES ON THIS DRAWING WILL APPLY TO ALL OTHER DRAWINGS WHERE A SIMILAR POSITION EXISTS.

**PLEASE NOTE**

- 1) ALL DIMENSIONS TO BE CHECKED ON SITE BEFORE FABRICATION.
- 2) CONTRACTOR IS TO REFER TO THE ENGINEERS DRAWINGS BEFORE PROCEEDING WITH WORKS.
- 3) ALL DRAWINGS AND DESIGNS ARE COVERED BY DESIGN RIGHT ( INTELLECTUAL PROPERTY ) AND MAY NOT BE DISTRIBUTED, COPIED OR ISSUED WITHOUT WRITTEN PERMISSION OF THE ARCHITECT.
- 4) ALL DESIGN CONCEPTS CONTAINED ON THIS DRAWING ARE THE SOLE PROPERTY OF THE ARCHITECT AND NO ADAPTIONS, REPRODUCTIONS OR COPIES MAY BE MADE WITHOUT WRITTEN PERMISSION OF THE ARCHITECT.
- 5) THESE DRAWINGS MAY BE SUBJECT REVISION FOR THE PROPER CARRYING OUT OF THE WORKS.
- 6) LOCAL AUTHORITY AND STATUTORY REQUIREMENTS MAY OVERRIDE THESE DRAWINGS AND AMENDMENTS MAY BE REQUIRED.
- 7) SAMPLES OF MATERIALS WILL BE REQUIRED TO BE SUPPLIED BY THE CONTRACTOR. THE CONTRACTOR SHALL NOT RELY SOLELY OF THE WRITTEN DESCRIPTION CONTAINED WITHIN THE WORDING ON THESE DRAWINGS.
- 8) ALL FINISHES SHALL BE TO THE ARCHITECTS SATISFACTION.
- 9) ALL CRITICAL DIMENSIONS SHALL BE APPROVED BY THE ARCHITECT BEFORE CONSTRUCTION.
- 10) ANY DISCREANCY BETWEEN THIS DRAWING AND ON-SITE DIMENSION SHALL BE REFERRED TO THE ARCHITECT FOR CLARIFICATION AND INSTRUCTION BEFORE WORKS ON THAT PART SHALL COMMENCE.

**REVISIONS**

NO	DATE	DESCRIPTION	BY

**5d** ARCHITECTS  
 764 FINCHLEY ROAD  
 TEMPLE FORTUNE  
 NW11 LONDON 7TH  
**LT D**  
 TELEPHONE 020 8458 4326  
 FAX NUMBER 020 8458 4322  
 MOBILE NUMBER 07721 598207  
 E-mail geoff@5darchitects.org.uk

PROJECT  
**6 ROSECROFT AVENUE,  
HAMPSTEAD, LONDON. NW3 7QB.**

DRAWING TITLE  
**GARDEN SIDE VIEW +  
FLOOR CONSTRUCTION DETAIL**

SCALE **1:50 + 1:20** DATE **June 2018**

DRAWING NUMBER **06.961.41**

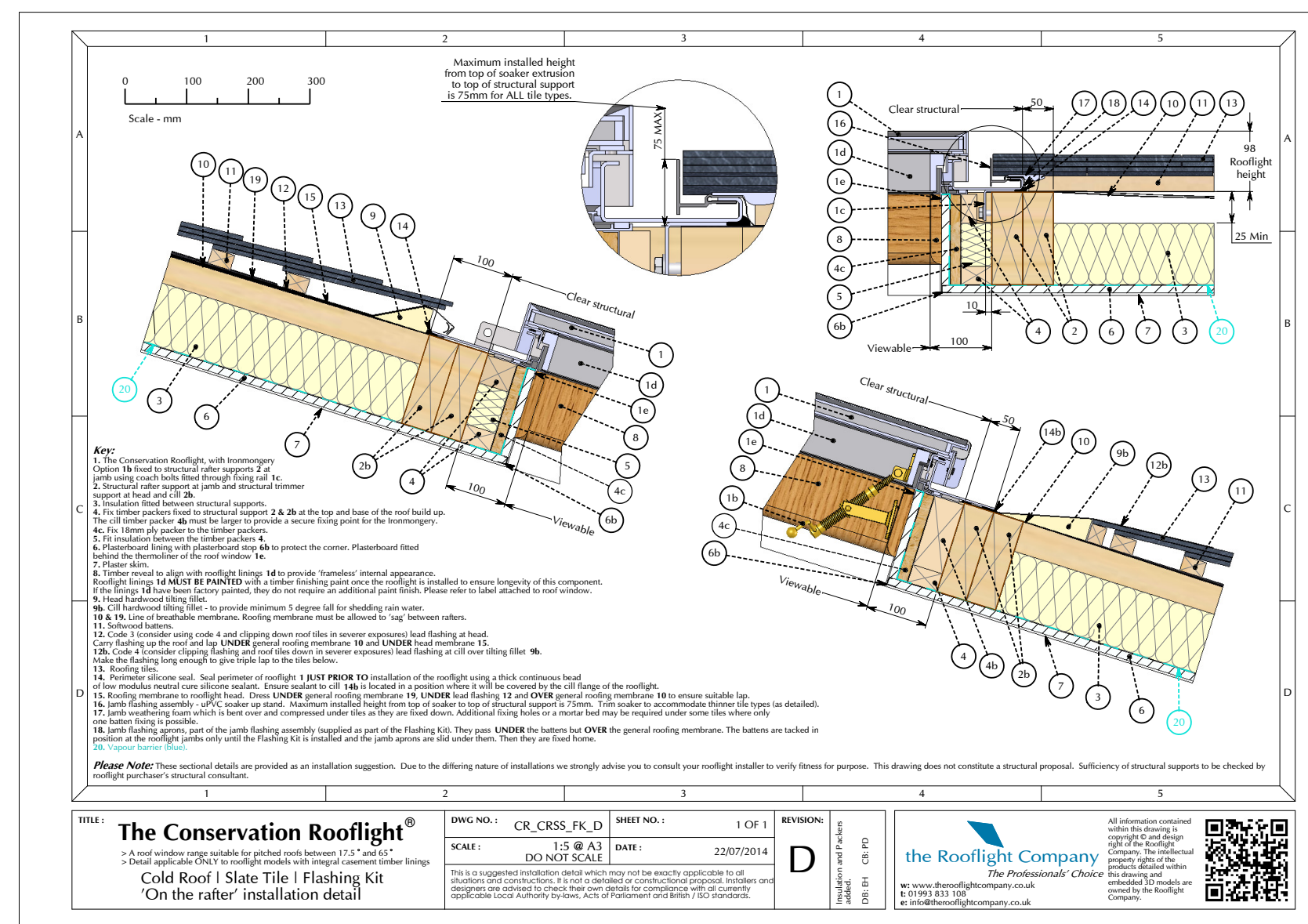

**ROOF TILING**  
The following specification outlines the standard and materials to be used. Use Rosemary clay tiles - to be chosen. The underlay is to be breather type (Corovin 150) felt. Battens to be 38m x 25m tanalised and treated and nailed with galvanised steel nails to give a secure fixing without splitting the batten. Lay the slates as follows, twice nail every tile through the pre-drilled holes. Lay with a 2mm gap between the tiles with straight horizontal and vertical joints, vertical joints centred over the joints below. Drill and fix non ferrous nails. Maintain bond at edges of courses with tiles of extra width. Use extra nails and rivets for oversize slates.

General requirement to comply with BS 5564 and to be laid in accordance with the supplier's recommendations.

Battens shall be sawn softwood. Treated CCA as section Z12 and British Wood. Wane shall be admissible on onearris only. Wanes, knots and knot holes shall not exceed 1/3 of the width of the timber of the surface on which they appear. Fissure shall not exceed 100mm in length. Moisture content shall not be more than 22%.

Provide new ridge tiles, and hip tiles. Bed ridge tiles on completion of the new roof. Fix and nail tiles as approved and recommended by the manufacturers. See other notes and drawings.

Allow for new Code 4 lead flashings, soakers, cover flashings, stepped flashings etc., as will be required by the new roof coverings.

**GUTTERS AND DOWN PIPES**  
Allow for new 150 UPVC gutters outlet to serve the house and provide new down pipes. Allow for providing down pipes to connect to the main drainage system. Rainwater pipes to be securely fixed to the supporting brack work. Use 75 mm diameter pipes. R.W.P.s to discharge below grating level.

**STONE PARAPET COPING TO WALL ECLOSING FLAT ROOF EXTENSION**

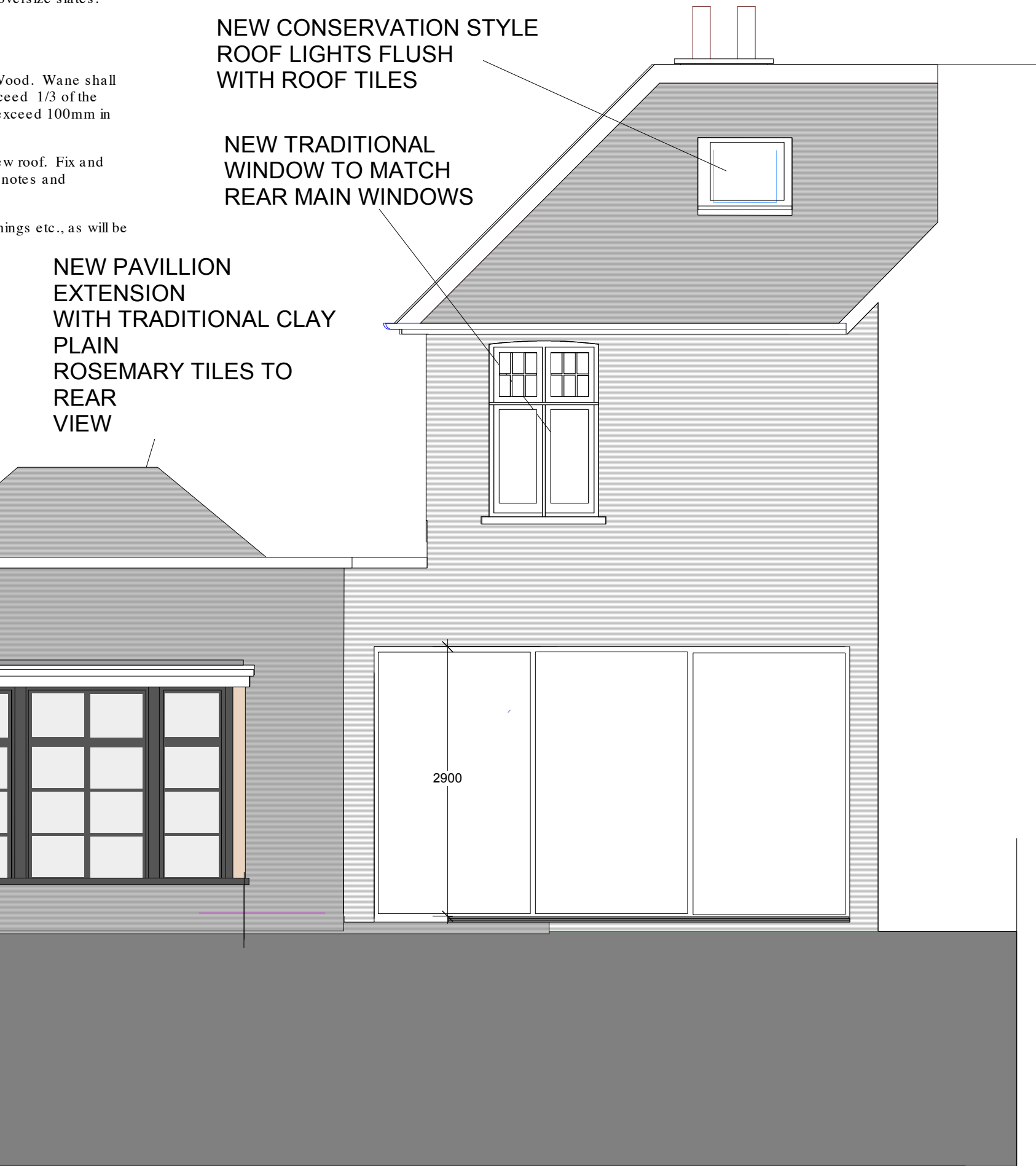

FOR DETAIL SHEET OF EXTENSION SEE Drawing No. 06.961.19 REV A

**PROPOSED NORTH ELEVATION SIDE GARDEN VIEW SHOWING TRADITIONAL CLAY TILED ROOF TO PAVILLION**

