

Tree Survey Plan

190 Goldhurst Terrace, South Hampstead, Camden, London

Clague







This plan is generally based on the requirements as set out in the revised British Standard BS5837:2012.

The original of this drawing was produced in colour - a monochrome or black & white copy should not be relied upon.

This Tree Survey Plan should be used to help inform the design and layout of the proposed development, including demolition, earthworks, buildings, roads, and services. A useful and informative resource for all parties with an interest in development can be found in Annex A of BS5837:2012.

To be read in conjunction with Lloyd Bore Tree Survey Report.

LEGEND:

-  Tree Canopy
-  Root Protection Area
-  Potential Furthest Extent of Root Protection Area
-  Site Boundary

Tree Survey Schedule				
Surveyed Trees				
Ref.	Species	Height	Stem	B.S. Cat.
T1	Common Ash	18m	0.7m	B1
T2	Leyland cypress	5m	0.2m	C1

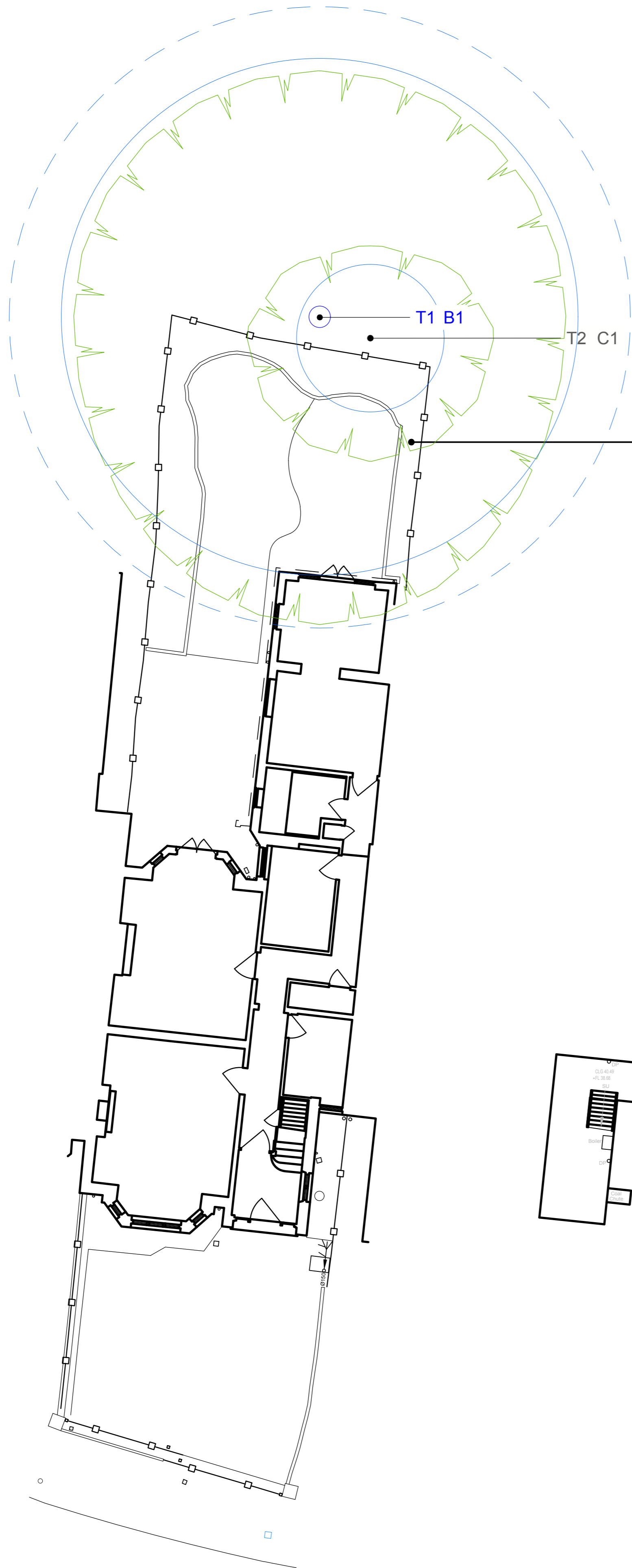

Mixed ornamental shrub border.
Does not meet BS 5837 criteria for survey. Arboriculturally insignificant

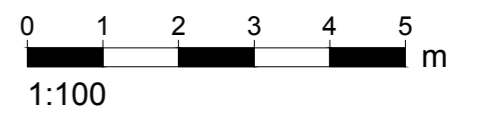

rev. rev date: 04/08/16
revision note:

drawing no. 3910_DR_001

client & project:
Clague
190 Goldhurst Terrace
Hampstead, Camden
London, NW6 3HN

drawing title:
Tree Survey Drawing

status: **Information**
scale: 1:100 drawn by: **DM**
sheet: **A1** checked by: **JH**



33 ST GEORGE'S PLACE
CANTERBURY
KENT CT1 1UT

t: 01227 464 340
e: mail@lloydore.co.uk
w: www.lloydore.co.uk

ROOT PROTECTION AREAS (RPAs):

BS.5837: 2012 recommends that an area around each retained tree should be protected from disturbance and damage to tree roots by ensuring the prevention of compaction and contamination of the rooting environment.

RPAs are calculated for all category A, B and C grade trees in accordance with the recommendation of the Standard, and are shown as dotted coloured lines according to the tree category.

RPAs are calculated and shown unadjusted as a concentric circle centred on the trunk of each tree, but if there appear to be significant obstructions to root growth both natural and manmade they can be adjusted and where applicable reshaped to illustrate more accurately the likely distribution of roots.

The RPAs are shown unadjusted on this plan.