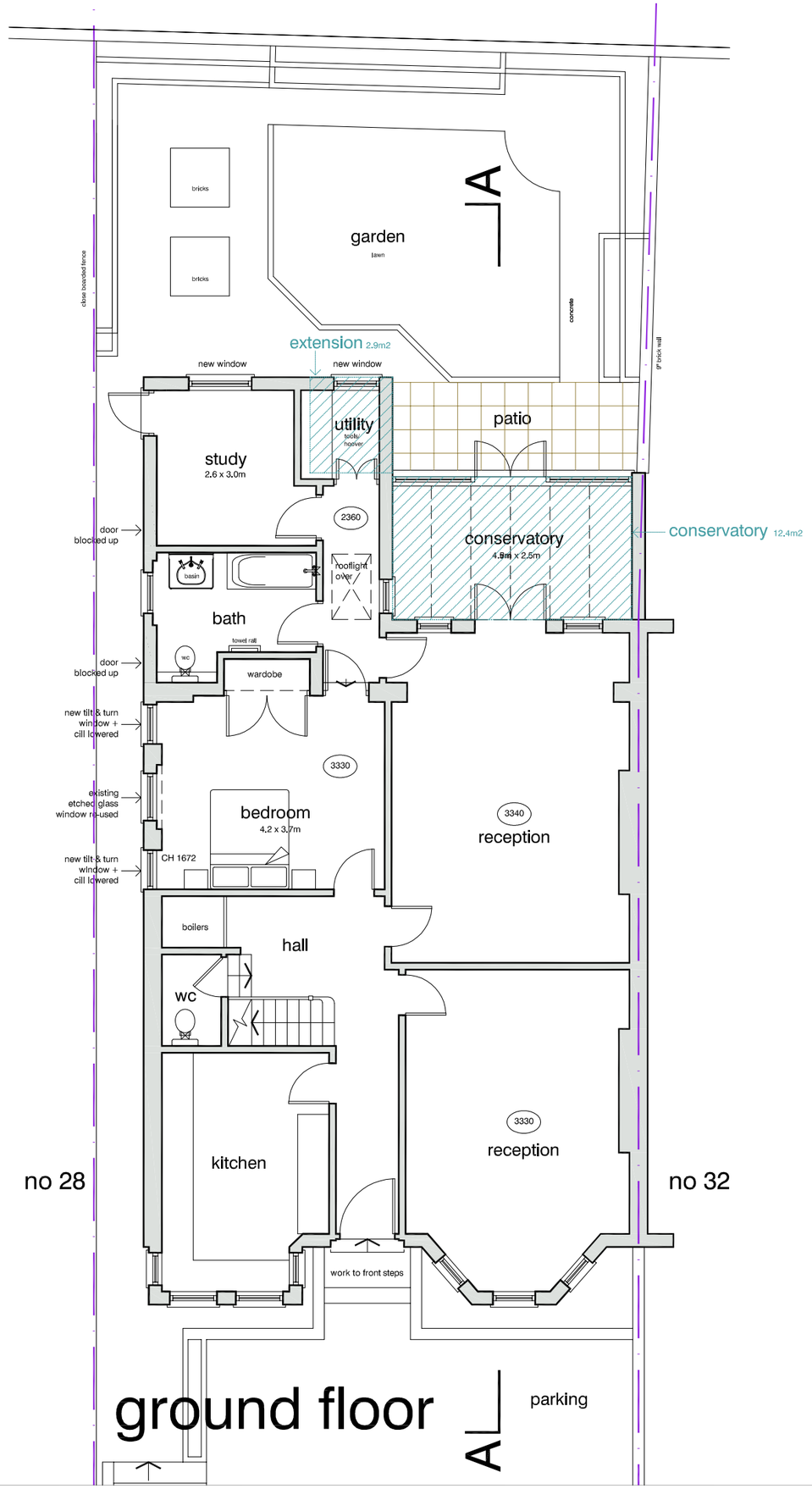

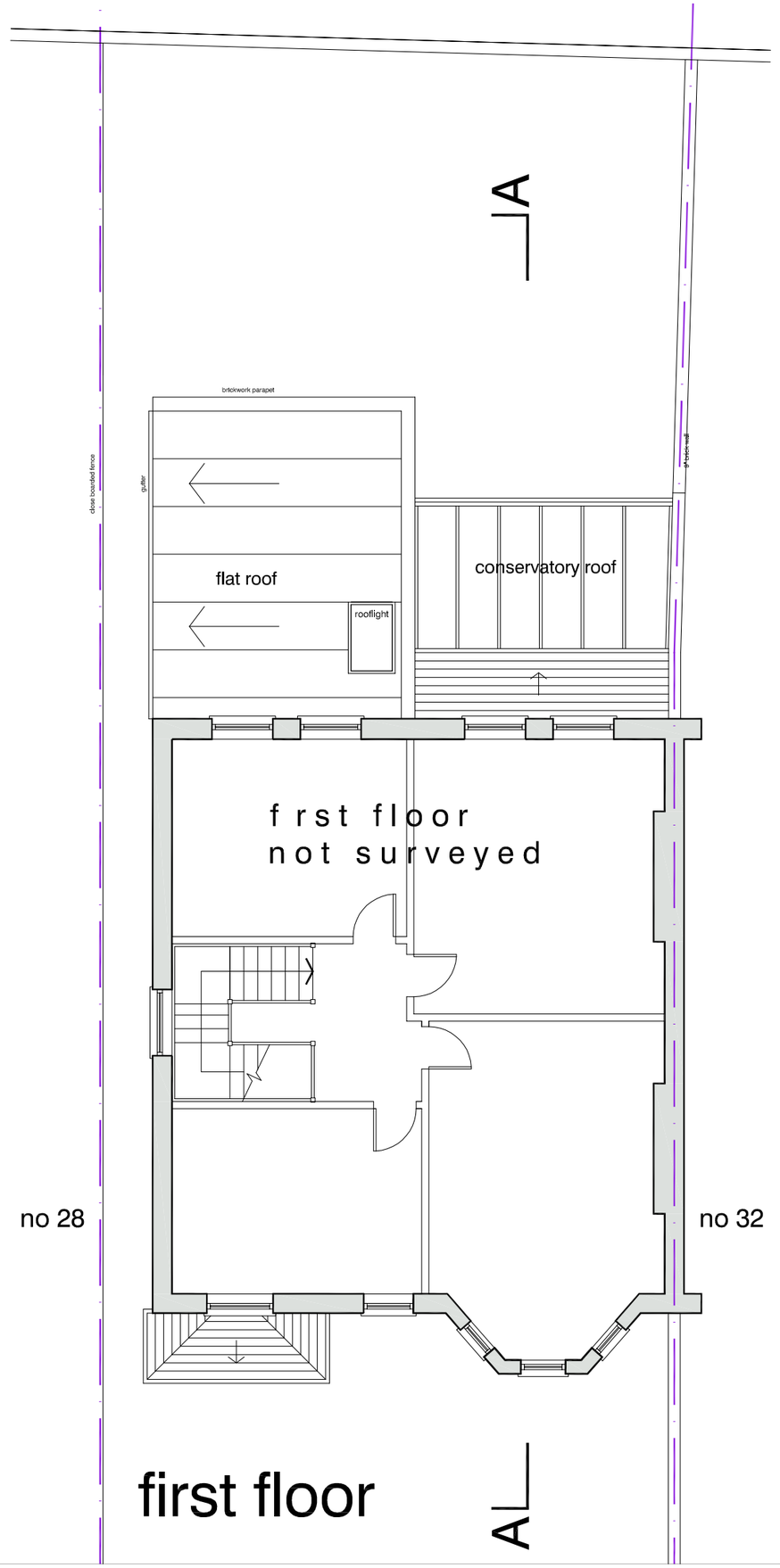

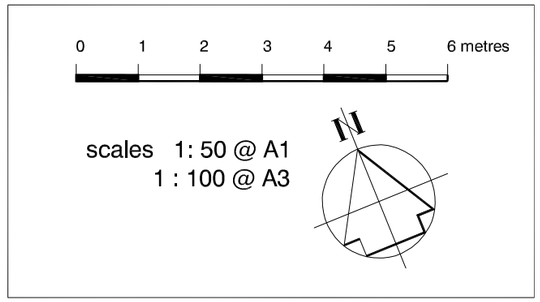

floor plans as proposed

DVM
ARCHITECTS
4a Murray Street . London . NW1 9RE
Telephone 0207 485 2121 . Facsimile 0207 267 2527
e-mail: studio@dvmarch.com

Client
Winifred Buck

Project
30 Lambolle Road
London NW3 4HR

Title
Ground Floor + Roof Plans
AS PROPOSED

Scale	Date	Job No.
1:50	11.01.19	1986

Drawing No.	Rev.
1986-06	A

All dimensions are to checked on site.

© This drawing is copyright and remains the property of David & Victoria Mercer at all times and may not be reproduced in part or whole without written consent.